

UNITED STATES
DEPARTMENT OF THE INTERIOR
GEOLOGICAL SURVEY

APPLICATION FOR PERMIT TO DRILL, DEEPEN, OR PLUG BACK

1a. TYPE OF WORK DRILL <input checked="" type="checkbox"/> DEEPEN <input type="checkbox"/> PLUG BACK <input type="checkbox"/>				5. LEASE DESIGNATION AND SERIAL NO. SF 079729																
b. TYPE OF WELL OIL WELL <input type="checkbox"/> GAS WELL <input checked="" type="checkbox"/> OTHER <input type="checkbox"/> SINGLE ZONE <input checked="" type="checkbox"/> MULTIPLE ZONE <input type="checkbox"/>				6. IF INDIAN, ALLOTTEE OR TRIBE NAME																
2. NAME OF OPERATOR El Paso Natural Gas Company				7. UNIT AGREEMENT NAME																
3. ADDRESS OF OPERATOR PO Box 289, Farmington, NM 87401				8. FARM OR LEASE NAME Valdez																
4. LOCATION OF WELL (Report location clearly and in accordance with any State requirements.)* At surface 1640'N, 1140'E At proposed prod. zone same				9. WELL NO. 2																
14. DISTANCE IN MILES AND DIRECTION FROM NEAREST TOWN OR POST OFFICE* 8 miles East of Gobernador, NM				10. FIELD AND POOL, OR WILDCAT Choza Mesa PC Ext.																
15. DISTANCE FROM PROPOSED* LOCATION TO NEAREST PROPERTY OR LEASE LINE, FT. (Also to nearest drlg. unit line, if any)		1140'		11. SEC., T., R., M., OR BLK. AND SURVEY OR AREA Sec. 16, T-28-N, R-4-W NMPM																
18. DISTANCE FROM PROPOSED LOCATION* TO NEAREST WELL, DRILLING, COMPLETED, OR APPLIED FOR, ON THIS LEASE, FT.		1 1/2 mi.		12. COUNTY OR PARISH Rio Arriba																
21. ELEVATIONS (Show whether DF, RT, GR, etc.) 7429' GL		16. NO. OF ACRES IN LEASE 2560.0		13. STATE NM																
		19. PROPOSED DEPTH 4575'		17. NO. OF ACRES ASSIGNED TO THIS WELL 160.00																
		20. ROTARY OR CABLE TOOLS Rotary		22. APPROX. DATE WORK WILL START*																
23. PROPOSED CASING AND CEMENTING PROGRAM																				
<table border="1"><thead><tr><th>SIZE OF HOLE</th><th>SIZE OF CASING</th><th>WEIGHT PER FOOT</th><th>SETTING DEPTH</th><th>QUANTITY OF CEMENT</th></tr></thead><tbody><tr><td>12 1/4"</td><td>8 5/8"</td><td>24.0#</td><td>120'</td><td>106 cu.ft.circ.to surface</td></tr><tr><td>6 3/4"</td><td>2 7/8"</td><td>6.4#</td><td>4575'</td><td>223 cu.ft.to cover Ojo Alam</td></tr></tbody></table>						SIZE OF HOLE	SIZE OF CASING	WEIGHT PER FOOT	SETTING DEPTH	QUANTITY OF CEMENT	12 1/4"	8 5/8"	24.0#	120'	106 cu.ft.circ.to surface	6 3/4"	2 7/8"	6.4#	4575'	223 cu.ft.to cover Ojo Alam
SIZE OF HOLE	SIZE OF CASING	WEIGHT PER FOOT	SETTING DEPTH	QUANTITY OF CEMENT																
12 1/4"	8 5/8"	24.0#	120'	106 cu.ft.circ.to surface																
6 3/4"	2 7/8"	6.4#	4575'	223 cu.ft.to cover Ojo Alam																

Selectively perforate and sandwater fracture the Pictured Cliffs formation.

A 3000 psi WP and 6000 psi test double gate preventer equipped with blind and pipe rams will be used for blow out prevention on this well.

This gas is dedicated.

The NE/4 of Section 16 is dedicated to this well.

IN ABOVE SPACE DESCRIBE PROPOSED PROGRAM: If proposal is to deepen or plug back, give data on present productive zone and proposed new productive zone. If proposal is to drill or deepen directionally, give pertinent data on subsurface locations and measured and true vertical depths. Give blowout preventer program, if any.

24. SIGNED M. G. Busio TITLE Drilling Clerk DATE 5-29-79
(This space for Federal or State office use)

PERMIT NO. _____ APPROVAL DATE _____
APPROVED BY _____ TITLE _____ DATE _____
CONDITIONS OF APPROVAL, IF ANY:

ok Frank

*See Instructions On Reverse Side

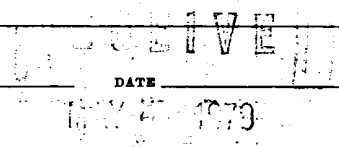
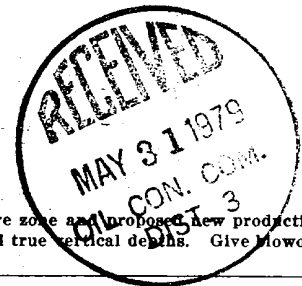

U. S. GEOLOGICAL SURVEY
FARMINGTON, NM

All distances must be from the outer boundaries of the Section.

Operator EL PASO NATURAL GAS COMPANY			Lease VALDEZ (SF-079729)		Well No. 2
Unit Letter H	Section 16	Township 28N	Range 4W	County Rio Arriba	
Actual Footage Location of Well: 1640 feet from the North line and 1140 feet from the East line					
Ground Level Elev. 7429	Producing Formation Pictured Cliffs		Pool Choza Mesa Pictured Cliffs Ext.		Dedicated Acreage: 160.00 Acres

1. Outline the acreage dedicated to the subject well by colored pencil or hachure marks on the plat below.
2. If more than one lease is dedicated to the well, outline each and identify the ownership thereof (both as to working interest and royalty).
3. If more than one lease of different ownership is dedicated to the well, have the interests of all owners been consolidated by communitization, unitization, force-pooling, etc?

☐ Yes ☐ No If answer is "yes," type of consolidation _____

If answer is "no," list the owners and tract descriptions which have actually been consolidated. (Use reverse side of this form if necessary.) _____

No allowable will be assigned to the well until all interests have been consolidated (by communitization, unitization, forced-pooling, or otherwise) or until a non-standard unit, eliminating such interests, has been approved by the Commission.

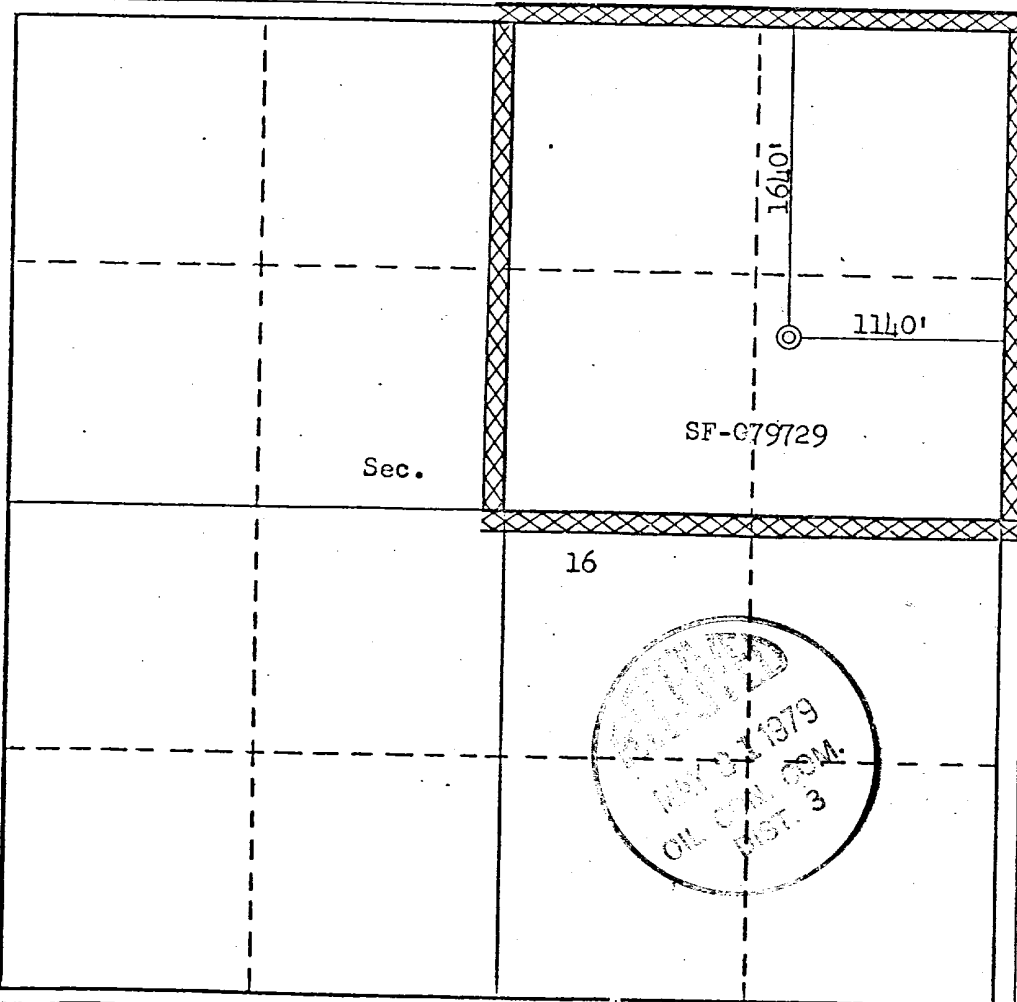

CERTIFICATION

I hereby certify that the information contained herein is true and complete to the best of my knowledge and belief.

A. D. Brisco
Name

Drilling Clerk
El Paso Natural Gas Co.

Company
May 29, 1979

Date

I hereby certify that the well location shown on this plat was plotted from field notes of actual surveys made by me or under my supervision, and that the same is true and correct to the best of my knowledge and belief.

Date Surveyed
April 19, 1979

Registered Professional Engineer
and/or Land Surveyor

Fred Kerr, Jr.
Certificate No. 3950

Fred Kerr, Jr.
3950

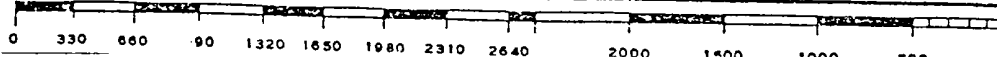

Multi-Point Surface Use Plan
Valdez #2

1. Existing Road - Please refer to Map No. 1 which shows the existing roads. New roads which will be required have been marked on this map. All existing and new roads will be properly maintained during the duration of this project.
2. Planned Access Roads - Please refer to Map No. 1. The grade of the access roads will be consistent with that of the local terrain. The road surface will not exceed twenty feet (20') in width. Upon completion of the project, the access road will be adequately drained to control soil erosion. Drainage facilities may include ditches, water bars, culverts or any other measure deemed necessary by trained Company personnel to insure proper drainage. Gates and/or cattleguards will be installed if necessary.
3. Location of Existing Wells - Please refer to Map No. 2.
4. Location of Tank Batteries, Production Facilities, and Production Gathering and Service Lines - Please refer to Maps No. 1 and No. 2. Map No. 2 shows the existing gas gathering lines. Map No. 1 shows the existing roads and new proposed access roads. All known production facilities are shown on these two maps.
5. Location and Type of Water Supply - Water for the proposed project will be obtained from 29-6 Water Well #1.
6. Source of Construction Materials - No additional materials will be required to build either the access road or the proposed location.
7. Methods of Handling Waste Materials - All garbage and trash materials will be put into a burn pit shown on the attached Location Plat No. 1. When clean-up operations are begun on the proposed project, the burn pit with its refuse will be buried to a depth of at least three feet (3'). A latrine, the location of which is also shown on Plat No. 1,

7. cont'd. will be provided for human waste. If large amounts of liquids are left in the reserve pit after completion of the project, the pit will be fenced until the liquids have had adequate time to dry. The location clean-up will not take place until such time as the reserve pit can be properly covered over to prevent run-off from carrying any of these materials into the watershed. No earthen pit will be located on natural drainages; all earthen pits will be so constructed as to prevent leakage from occurring.
8. Ancillary Facilities - No camps or airstrips will be associated with this project.
9. Wellsite Layout - Please refer to the attached Plat No. 1.
10. Plans for Restoration of the Surface - After completion of the proposed project, the location will be cleaned and leveled. The location will be left in such a condition that will enable reseeding operations to be carried out. Seed mixture as designated by the responsible government agency will be used. The reseeding operation will be performed during the time period set forth by the regulatory body. The location production equipment will be painted as designated by the responsible government agency.
11. Other Information - The terrain is ridges of hills with pine, cedar, oakbrush, and bitterbrush growing. Deer, elk, cattle and horses are sometimes seen on the proposed project site.
12. Operator's Representative - W.D. Dawson, PO Box 990, Farmington, NM
13. Certification - I hereby certify that I, or persons under my direct supervision, have inspected the proposed drillsite and access route; that I am familiar with the conditions which presently exist; that the statements made in this plan are, to the best of my knowledge, true and correct; and that the work associated with the operations proposed herein will be performed by El Paso Natural Gas Company and its contractors and sub-contractors in conformity with this plan and the terms and conditions under which it is approved.

L. A. Aimes

L. A. Aimes
Project Drilling Engineer

May 29, 1979

Operations Plan - Valdez #2

I. Location: 1640'N, 1140'E, Section 16, T-28-N, R-4-W, Rio Arriba County, NM
Field: Choza Mesa Pictured Cliffs Ext. Elevation: 7239'GL

II. Geology:

A. Surface Formation: San Jose

Sub-surface Formation Tops:

Ojo Alamo	3845'	Pictured Cliffs	4325'
Kirtland	3990'	Lewis	4535'
Fruitland	4140'	Total Depth	4575'

B. Logging Program: Induction Electric and Gamma Ray Density at TD.

C. Coring: none

D. Testing: none

III. Drilling:

A. Anticipated Starting Date and Duration of the Project:

1979 Drilling Program - approximately 4 days to complete.

B. Circulating Medium: Treated water and a low solids gel base mud will be used from surface to TD.

IV. Materials:

A. Casing Program:	<u>Hole Size</u>	<u>Depth</u>	<u>Csg. Size</u>	<u>Wt. & Grade</u>
	12 1/4"	120'	8 5/8"	24.0# J-55
	6 3/4"	4575'	2 7/8"	6.4# J-55

B. Float Equipment: 8 5/8" surface casing - cement guide shoe.

2 7/8" production casing - 10' shoe joint with notched collar for guide shoe and 2 7/8" latch down baffle on top. Two 3 1/16" balls and one 2 7/8" latch down plug.

C. Tubing: none

D. Wellhead Equipment: Larkin wellhead (fig. 75)

V. Cementing:

8 5/8" surface casing - 90 sks. of Class "B" cement with 1/4# gel-flake per sack and 3% calcium chloride (106 cu.ft. of slurry, 100% excess to circulate to surface). WOC 12 hrs. Test casing wellhead and BOP to 600#/30 minutes.

2 7/8" production - 87 sks. 65/35 Class "B" Poz with 6% gel, 2% CaCl₂, and 8.3 gallons water per sack followed by 70 sks. Class "B" neat cement (223 cu.ft. slurry, 50% excess to cover Ojo Alamo). Run temperature survey after 12 hrs.

Line 15.2 N.G. ~ Valdez No. 2
 From 0+00 = 5+61 on Lateral L-28
(381.131.0-1)
 County Rio Arriba State N. Mex. Section 16 Township 28 V. Range 4-21

WO No. _____
 RW No. _____
 Date 5-1-53
 Scale 1" = 100'
 Surveyed 2-20-53
 V. Range 4-21

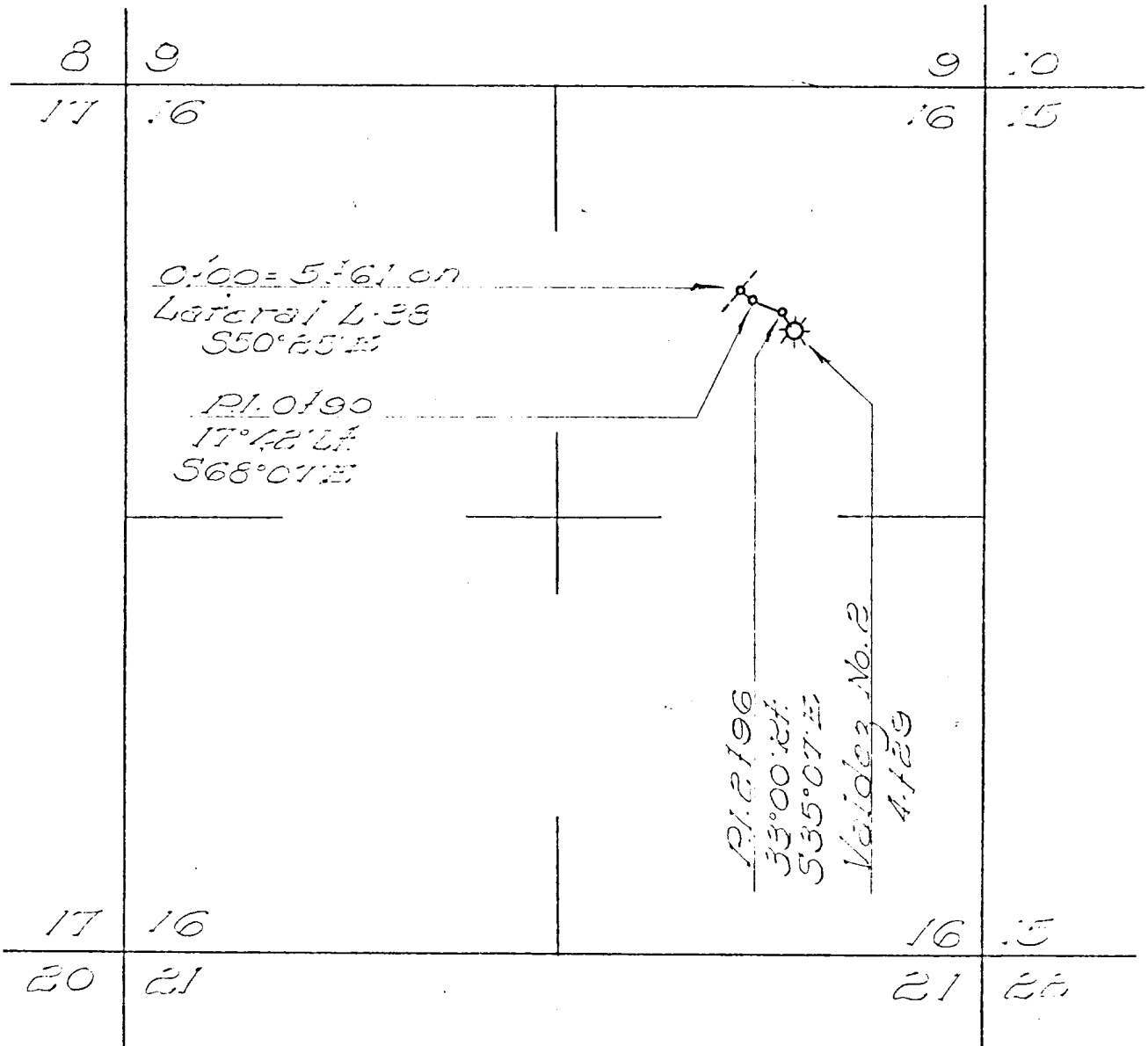

Dwn. By _____ Constr. Commenced _____ Appl. Dwg. _____ Slack Chain _____
 Ckd. By _____ Constr. Completed _____ Date _____ Pipe Size _____

PRINT RECORD		PIPE DATA	METER STA. NO
<div> <div></div> <div></div> <div></div> <div></div> <div></div> <div></div> <div></div> <div></div> <div></div> <div></div> </div>		Flag Only	
		Good & R.O. W. Same	
OWNER		LESSOR	RENTS

Typical Mud Drilled B.O.P. Installation
for Pictured Cliffs Well

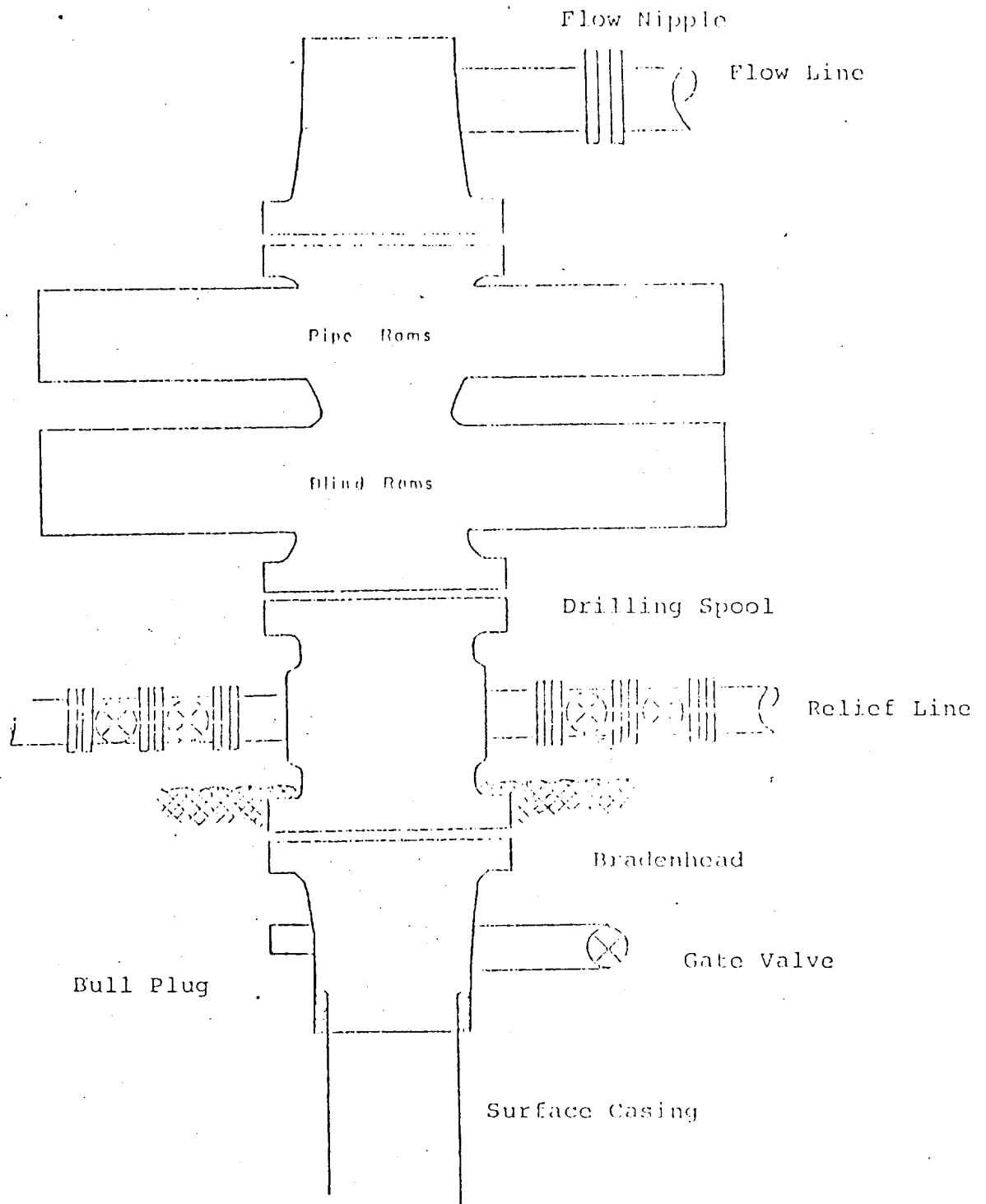

8" Series 900 Double Gate BOP, rated
at 3000 psi Working Pressure

E/ Paso Natural Gas Company
 Typical Location Plot for Pictured Cliffs Well

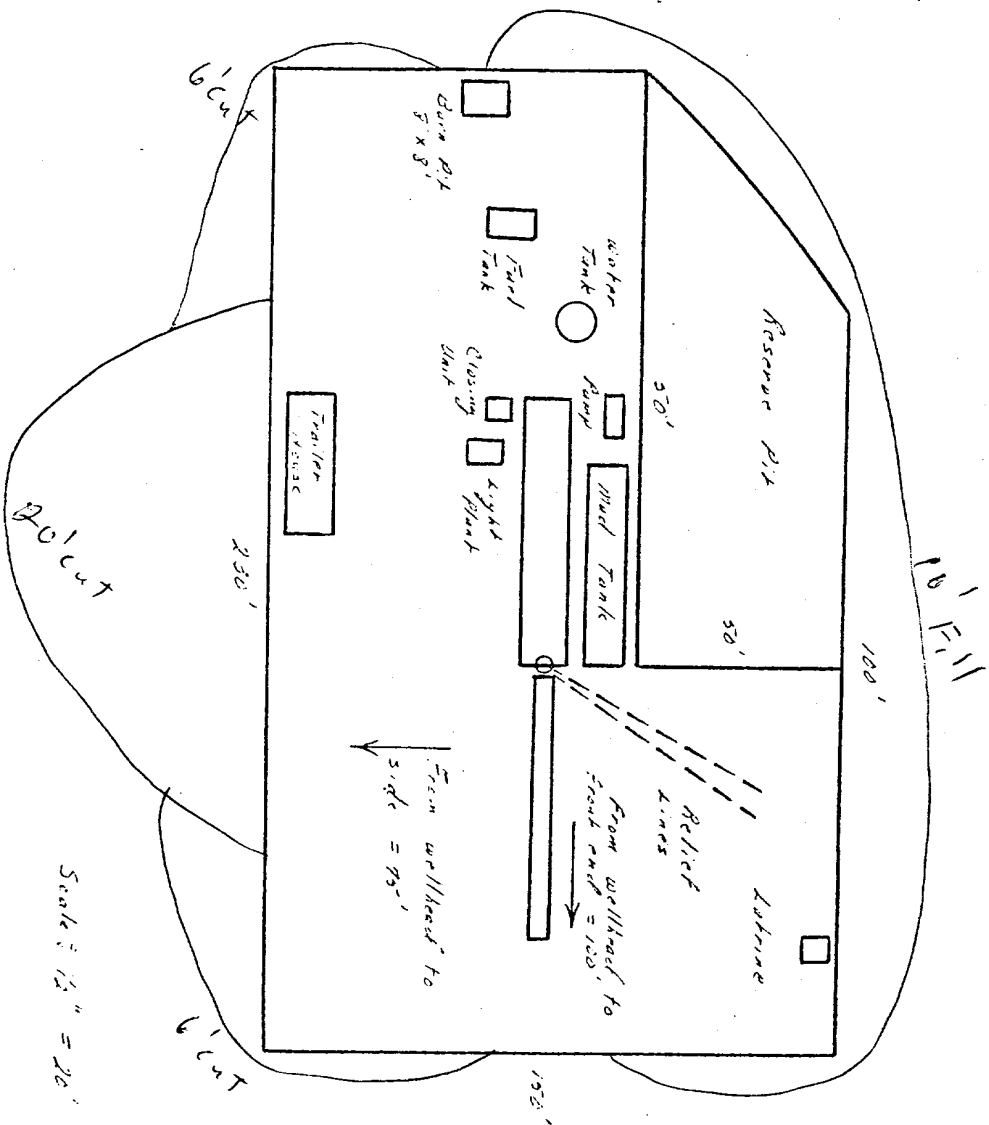
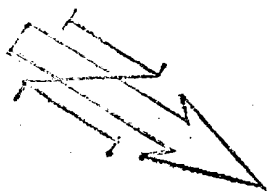

EL PASO NATURAL GAS COMPANY
Valdez #2
NE 16-28-4

R-4-W

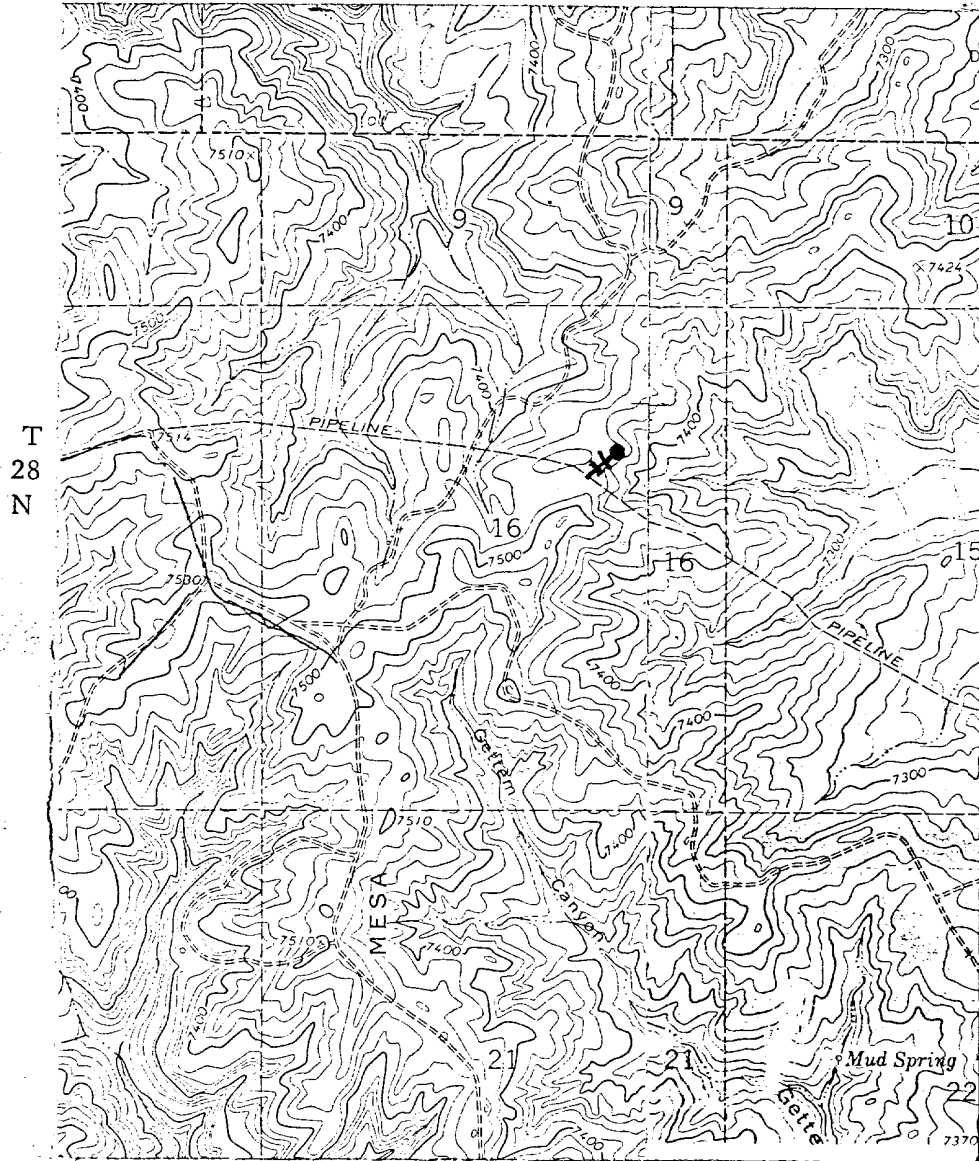

MAP #1

LEGEND OF RIGHT-OF-WAYS

EXISTING ROADS	—
EXISTING PIPELINES	+++
EXISTING ROAD & PIPELINE	+++
PROPOSED ROADS	—
PROPOSED PIPELINES	+ + +
PROPOSED ROAD & PIPELINE	+ + +

R-4-W

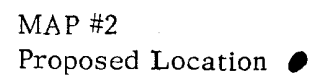

Proposed Location ●