

UNITED STATES
DEPARTMENT OF THE INTERIOR
GEOLOGICAL SURVEY

APPLICATION FOR PERMIT TO DRILL, DEEPEN, OR PLUG BACK

1a. TYPE OF WORK

DRILL ☒DEEPEN ☐PLUG BACK ☐

b. TYPE OF WELL

OIL
WELL ☐GAS
WELL ☒

OTHER

SINGLE
ZONE ☐MULTIPLE
ZONE ☒

2. NAME OF OPERATOR

El Paso Natural Gas Company

3. ADDRESS OF OPERATOR

PO Box 289, Farmington, NM 87401

4. LOCATION OF WELL (Report location clearly and in accordance with any State requirements.)*

At surface

1520'S, 1830'E

At proposed prod. zone

same

14. DISTANCE IN MILES AND DIRECTION FROM NEAREST TOWN OR POST OFFICE*

8 miles southeast of Gobernador, NM

15. DISTANCE FROM PROPOSED*

LOCATION TO NEAREST
PROPERTY OR LEASE LINE, FT.
(Also to nearest drig. unit line, if any)

810'

16. NO. OF ACRES IN LEASE

unit

18. DISTANCE FROM PROPOSED LOCATION*
TO NEAREST WELL, DRILLING, COMPLETED,
OR APPLIED FOR, ON THIS LEASE, FT.

1900'

19. PROPOSED DEPTH

6030'

21. ELEVATIONS (Show whether DF, RT, GR, etc.)

6652'GR

23.

PROPOSED CASING AND CEMENTING PROGRAM

SIZE OF HOLE	SIZE OF CASING	WEIGHT PER FOOT	SETTING DEPTH	QUANTITY OF CEMENT
13 3/4"	9 5/8"	36.0#	200'	224 cu.ft. to circulate
8 3/4"	7"	20.0#	3740'	272 cu.ft. to cover Ojo Alam
6 1/4"	4 1/2" liner	10.5#	3590-6030'	425 cu.ft. to circ. liner

Selectively perforate and sandwater fracture the Pictured Cliffs
and Mesa Verde formation.

A 3000 psi WP and 6000 psi test double gate preventer equipped with
blind and pipe rams will be used for blow out prevention on this well.

This gas is dedicated.

The E/2 of Section 13 is dedicated to this well.

IN ABOVE SPACE DESCRIBE PROPOSED PROGRAM: If proposal is to deepen or plug back, give data on present productive zone and proposed new productive zone. If proposal is to drill or deepen directionally, give pertinent data on subsurface locations and measured and true vertical depths. Give blowout preventer program, if any.

24.

SIGNED

TITLE

Drilling Clerk

DATE

10-18-79

(This space for Federal or State office use)

PERMIT NO.

APPROVAL DATE

APPROVED BY

TITLE

DATE

CONDITIONS OF APPROVAL, IF ANY:

ok 3/20

*See Instructions On Reverse Side

30-039-22238

5. LEASE DESIGNATION AND SERIAL NO.

SF 079290

6. IF INDIAN, ALLOTTEE OR TRIBE NAME

7. UNIT AGREEMENT NAME

San Juan 28-7 Unit

8. FARM OR LEASE NAME

San Juan 28-7 Unit

9. WELL NO.

33A (PM)

10. FIELD AND POOL, OR WILDCAT

w/ Pictured Cliffs

Blanco Mesa Verde

11. SEC., T., E., M., OR BLK.

AND SURVEY OR AREA

Sec. 13, T-28-N, R-7-W

NMPM

12. COUNTY OR PARISH

13. STATE

Rio Arriba

NM

17. NO. OF ACRES ASSIGNED
TO THIS WELL

160

E

320.00

20. ROTARY OR CABLE TOOLS

Rotary

22. APPROX. DATE WORK WILL START*

All distances must be from the outer boundaries of the Section.

Operator EL PASO NATURAL GAS COMPANY			Lease SAN JUAN 28-7 UNIT (SF-079290)		Well No. 33A
Unit Letter J	Section 13	Township 28N	Range 7W	County Rio Arriba	
Actual Footage Location of Well:					
1520 feet from the South line and		1830 feet from the East line			
Ground Level Elev. 6652	Producing Formation Mesa Verde -	Pictured Cliffs	Pod Undesignated Pictured Cliffs	Dedicated Acreage: 160.0 & 320.0 Acres	

1. Outline the acreage dedicated to the subject well by colored pencil or hachure marks on the plat below.
2. If more than one lease is dedicated to the well, outline each and identify the ownership thereof (both as to working interest and royalty).
3. If more than one lease of different ownership is dedicated to the well, have the interests of all owners been consolidated by communitization, unitization, force-pooling, etc?

☒ Yes ☐ No If answer is "yes," type of consolidation Unitization

If answer is "no," list the owners and tract descriptions which have actually been consolidated. (Use reverse side of this form if necessary.)

No allowable will be assigned to the well until all interests have been consolidated (by communitization, unitization, forced-pooling, or otherwise) or until a non-standard unit, eliminating such interests, has been approved by the Commission.

	<p align="center">CERTIFICATION</p> <p>I hereby certify that the information contained herein is true and complete to the best of my knowledge and belief.</p> <p><i>[Signature]</i> Name _____</p> <p>Drilling Clerk Position _____</p> <p>El Paso Natural Gas Co. Company _____</p> <p>October 18, 1979 Date _____</p>	
	<p>I hereby certify that the well location shown on this plat was plotted from field notes of actual surveys made by me or under my supervision, and that the same is true and correct to the best of my knowledge and belief.</p>	
	<p>Date Surveyed August 14, 1979</p> <p>Registered Professional Engineer and/or Professional Geologist Frank S. Kerr Jr.</p> <p>Certificate No. 3950</p>	
	<p>Scale: 0 330 660 990 1320 1650 1980 2310 2640 2000 1500 1000 500 0</p>	

Multi-Point Surface Use Plan

San Juan 28-7 Unit #33A

1. Existing Road - Please refer to Map No. 1 which shows the existing roads. New roads which will be required have been marked on this map. All existing and new roads will be properly maintained during the duration of this project.
2. Planned Access Roads - Please refer to Map No. 1. The grade of the access roads will be consistent with that of the local terrain. The road surface will not exceed twenty feet (20') in width. Upon completion of the project, the access road will be adequately drained to control soil erosion. Drainage facilities may include ditches, water bars, culverts or any other measure deemed necessary by trained Company personnel to insure proper drainage. Gates and/or cattleguards will be installed if necessary.
3. Location of Existing Wells - Please refer to Map No. 2.
4. Location of Tank Batteries, Production Facilities, and Production Gathering and Service Lines - Please refer to Maps No. 1 and No. 2. Map No. 2 shows the existing gas gathering lines. Map No. 1 shows the existing roads and new proposed access roads. All known production facilities are shown on these two maps.
5. Location and Type of Water Supply - Water for the proposed project will be obtained from 28-6 Water Well.
6. Source of Construction Materials - No additional materials will be required to build either the access road or the proposed location.
7. Methods of Handling Waste Materials - All garbage and trash materials will be put into a burn pit shown on the attached Location Plat No. 1. When clean-up operations are begun on the proposed project, the burn pit with its refuse will be buried to a depth of at least three feet (3'). A latrine, the location of which is also shown on Plat No. 1,

RECEIVED

NOV 02 1979

U. S. GEOLOGICAL SURVEY
FARMINGTON, COLO.

7. cont'd. will be provided for human waste. If large amounts of liquids are left in the reserve pit after completion of the project, the pit will be fenced until the liquids have had adequate time to dry. The location clean-up will not take place until such time as the reserve pit can be properly covered over to prevent run-off from carrying any of these materials into the watershed. No earthen pit will be located on natural drainages; all earthen pits will be so constructed as to prevent leakage from occurring.
8. Ancillary Facilities - No camps or airstrips will be associated with this project.
9. Wellsite Layout - Please refer to the attached Plat No. 1.
10. Plans for Restoration of the Surface - After completion of the proposed project, the location will be cleaned and leveled. The location will be left in such a condition that will enable reseeded operations to be carried out. Seed mixture as designated by the responsible government agency will be used. The reseeded operation will be performed during the time period set forth by the regulatory body. The location production equipment will be painted as designated by the responsible government agency.
11. Other Information - The terrain is sagebrush flats with sagebrush growing. Deer and cattle are occasionally seen on the proposed project site.
12. Operator's Representative - W.D. Dawson, PO Box 990, Farmington, NM
13. Certification - I hereby certify that I, or persons under my direct supervision, have inspected the proposed drillsite and access route; that I am familiar with the conditions which presently exist; that the statements made in this plan are, to the best of my knowledge, true and correct; and that the work associated with the operations proposed herein will be performed by El Paso Natural Gas Company and its contractors and sub-contractors in conformity with this plan and the terms and conditions under which it is approved.

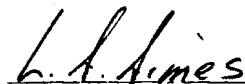

L. A. Aimes
Project Drilling Engineer

RECEIVED
NOV 02 1979
U. S. GEOLOGICAL SURVEY
DENVER, COLO.

October 18, 1979

Operations Plan
San Juan 28-7 Unit #33A

I. Location: 1520'S, 1830'E, Section 13, T-28-N, R-7-W, Rio Arriba County, NM

Field: Undes. PC & Blanco MV

Elevation: 6652'GR

II. Geology:

A. Formation Tops:	Surface	San Jose	Lewis	3537'
	Ojo Alamo	2535'	Mesa Verde	5062'
	Kirtland	2690'	Menefee	5222'
	Fruitland	3097'	Point Lookout	5580'
	Pic.Cliffs	3412'	Total Depth	6030'

B. Logging Program: I-ES and GR-Density at 3740'
GR-Ind. and GR-Density at Total Depth.

C. Coring Program: none

D. Natural Gauges: 5052', 5212', 5570' and at Total Depth.
Also gauge any noticeable increase in gas. Record all gauges in daily drilling report and on morning report.

III. Drilling:

A. Mud Program: mud from surface to 3740'. Gas from intermediate casing to Total Depth.

IV. Materials:

A. Casing Program:	Hole Size	Depth	Casing Size	Wt.&Grade
	13 3/4"	200'	9 5/8"	36.0# K-55
	8 3/4"	3740'	7"	20.0# K-55
	6 1/4"	3590-6030'	4 1/2"	10.5# K-55

B. Float Equipment: 9 5/8" surface casing - cement guide shoe.

7" intermediate casing - cement guide shoe and self-fill insert float valve, 5 stabilizers every other joint above shoe. Run float two joints above shoe.

4 1/2" liner - 4 1/2" liner hanger with neoprene packoff.
Geyser shoe and flapper type float collar

C. Tubing: 6030' of 2 3/8", 4.7#, J-55 8rd EUE tubing with a common pump seating nipple one joint above bottom. Tubing will be open ended.

3590' of 1 1/4", 2.33#, J-55 IJ tubing with a common pump seating nipple above a perforated joint plugged on bottom. Isolate producing formations with a packer.

D. Wellhead Equipment: 10" 900 x 9 5/8" casing head. 10" x 7" casing hanger, 10" 2000 x 6" 2000 dual tubing head.

E I V E

NOV 02 1979

U. S. GEOLOGICAL SURVEY
SANDERSON

Operations Plan - San Juan 28-7 Unit #33A

V. Cementing:

9 5/8" surface casing - use 190 sks. of Class "B" cement with 1/4# gel-flake per sack and 3% calcium chloride (224 cu.ft. of slurry, 100% excess to circulate to surface). WOC 12 hours. Test casing to 600#/30 minutes.

7" intermediate casing - use 95 sks. of 65/35 Class "B" Poz with 6% gel and 2% calcium chloride (8.3 gallons of water per sack) followed by 100 sks. of Class "B" with 2% calcium chloride (272 cu.ft. of slurry, 50% excess to cover Ojo Alamo). Run temperature survey at 8 hours. WOC 12 hours. Test casing to 1200#/30 minutes.

4 1/2" liner - precede cement with 20 barrels of gel water (2 sks. gel) Cement with 306 sks. of 50/50 Class "B" Poz with 2% gel, 0.6% Halad-9, 6.25# gilsonite plus 1/4# Flocele per sack (425 cu.ft. of slurry, 70% excess to circulate liner). WOC 18 hours.

RECEIVED

NOV 02 1979

U. S. GEOLOGICAL SURVEY
SALT LAKE CITY, UTAH

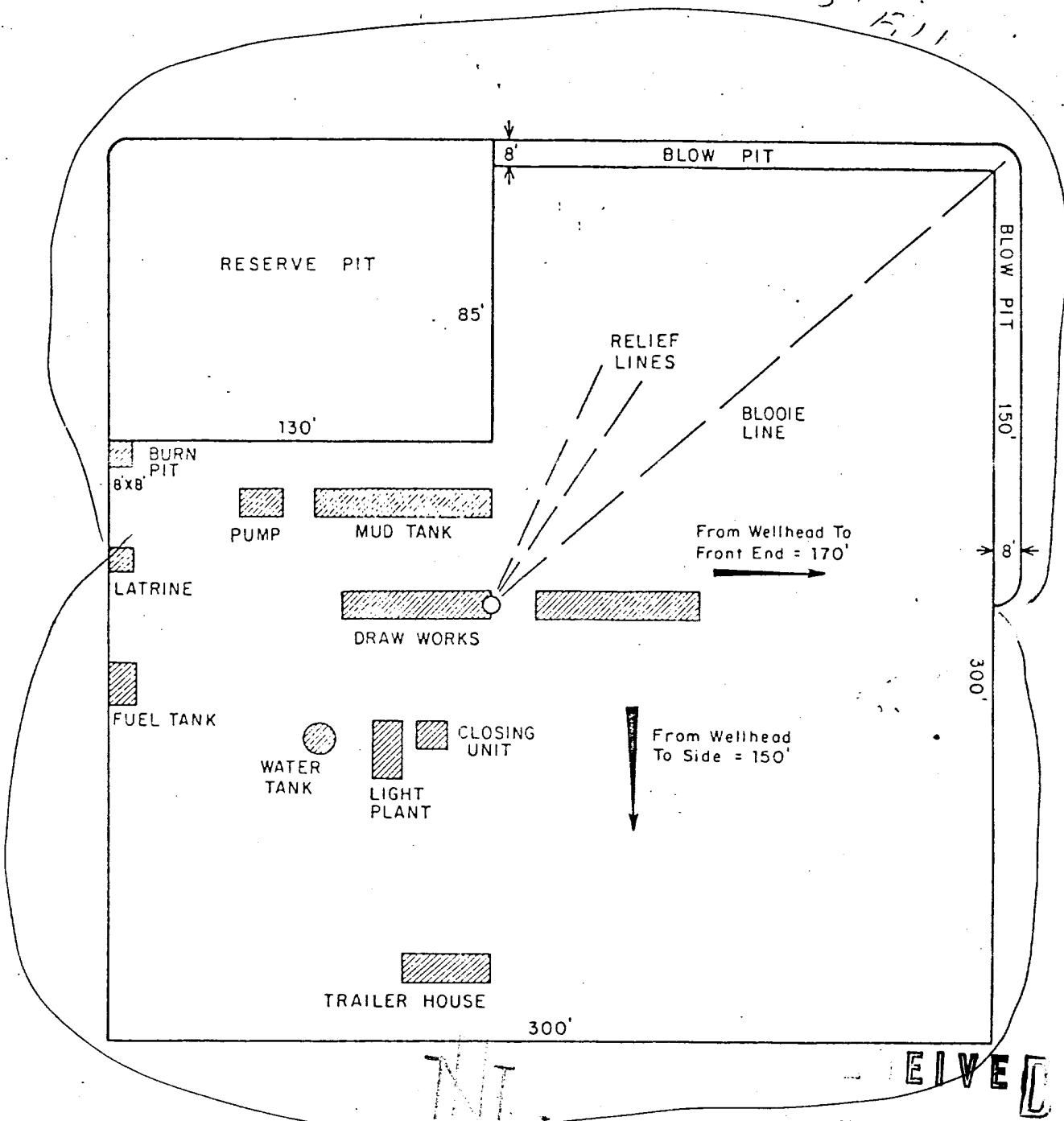

NOV 02 1979

U. S. GEOLOGICAL SURVEY
TUCUANGO, COLO.

			ENG. REC.		DATE
PRT.	SEP.	DATE	DRAWN	J. L. H.	8-16-78
			CHECKED		
			CHECKED		
			PROJ. APP.		
			DESIGN		

El Paso Natural Gas Company

TYPICAL LOCATION PLAT FOR
MESAVERDE OR DAKOTA DRILL SITE

SCALE: 1" = 50'

DWG.

RE

For Bona Verde Well

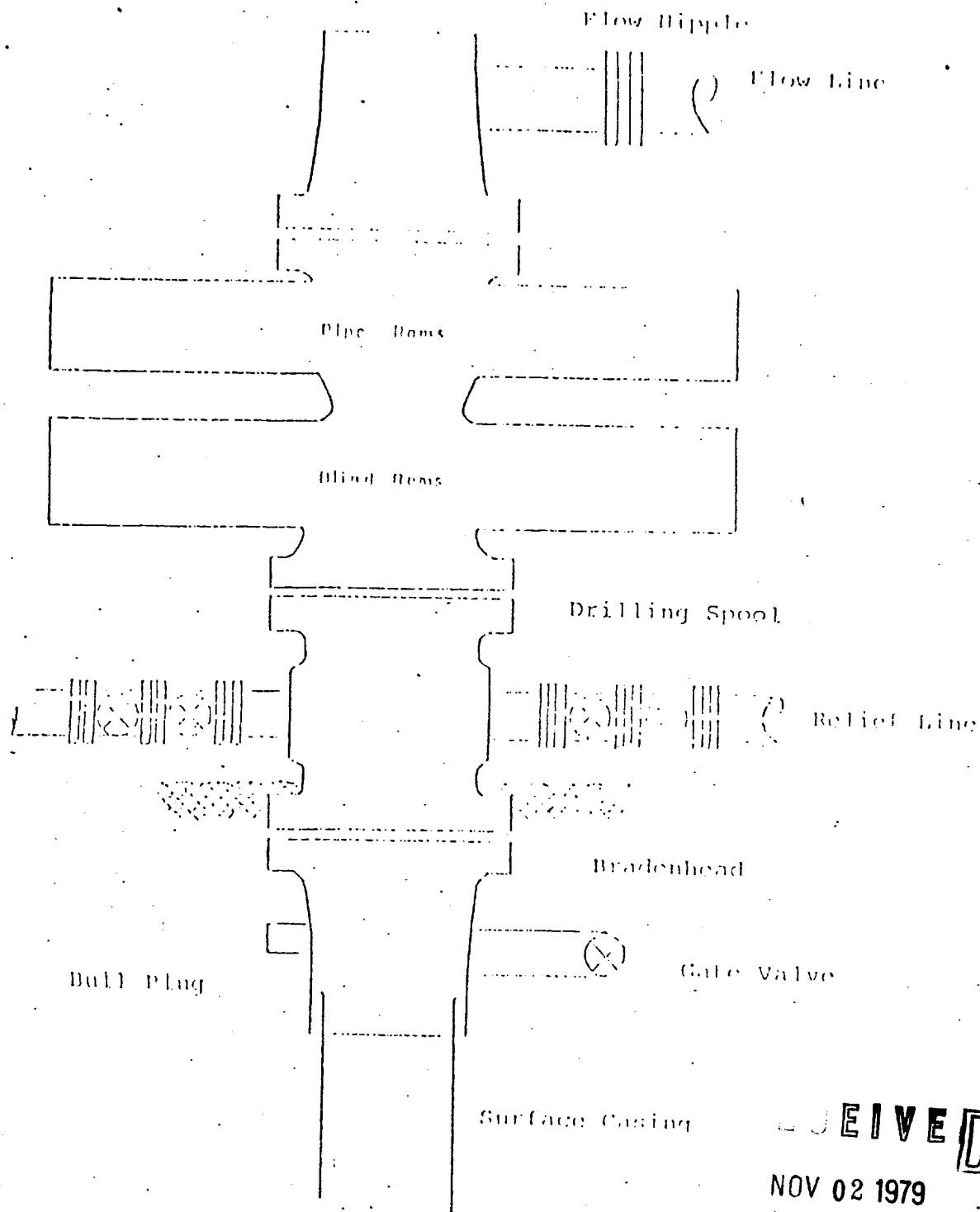

U. S. GEOLOGICAL SURVEY

NOV 02 1979

U. S. GEOLOGICAL SURVEY
DENVER, COLO.

Series 900 Double Gate ROP, rated
at 3000 psi Working Pressure.
When gas drilling operations begin a Shaffer type 50
or equivalent rotating head is installed on top of the
flow nipple and the flow line is converted into a blowie line.

El Paso Natural Gas Company
San Juan 28-7 Unit #33A
SE 13-28-7

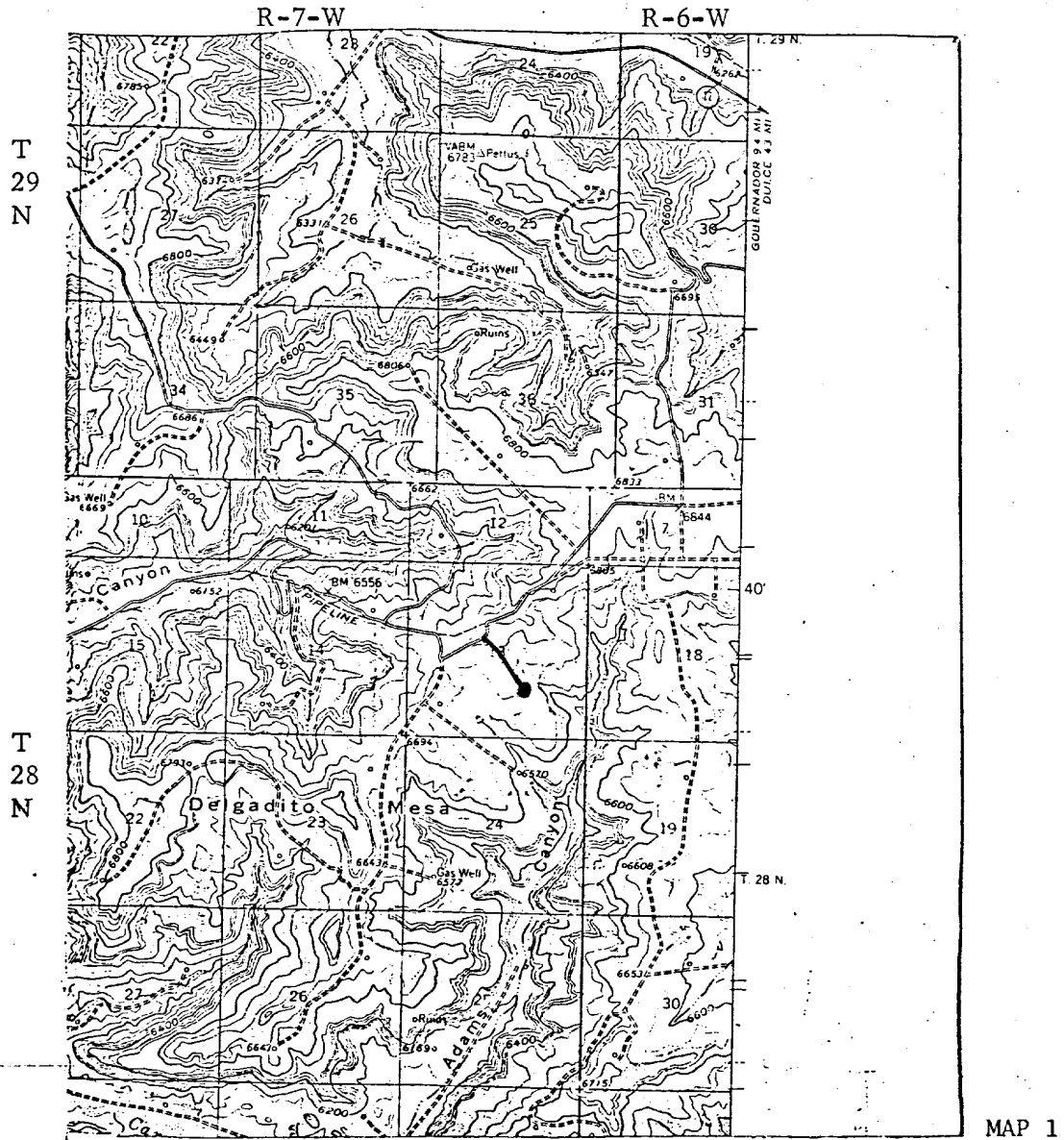

U E I V E

NOV 02 1979

U. S. GEOLOGICAL SURVEY
SANTA FE, N.M.

LEGEND OF RIGHT-OF-WAYS

EXISTING ROADS	—
EXISTING PIPELINES	— + + +
EXISTING ROAD & PIPELINE	— + + +
PROPOSED ROADS	—
PROPOSED PIPELINES	— + + +
PROPOSED ROAD & PIPELINE	— + + +

El Paso Natural Gas Company
San Juan 28-7 Unit #33A
SE 13-28-7

R-7-W

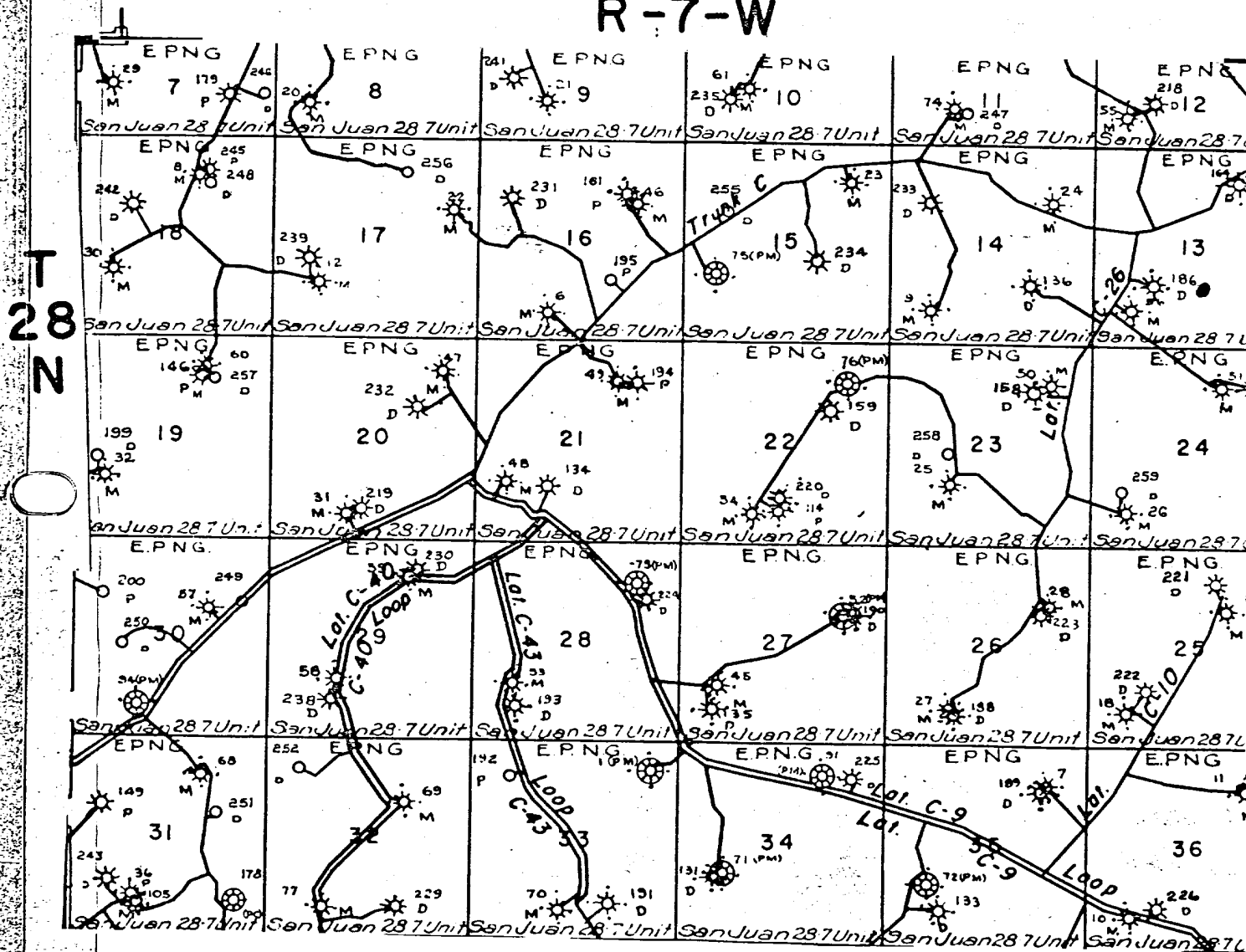

MAP 2

RECEIVED

Proposed Location

NOV 02 1979

U. S. GEOLOGICAL SURVEY
CO, COLO.

UNITED STATES
DEPARTMENT OF THE INTERIOR
GEOLOGICAL SURVEY

SUNDRY NOTICES AND REPORTS ON WELLS

(Do not use this form for proposals to drill or to deepen or plug back to a different reservoir. Use Form 9-331-C for such proposals.)

1. oil ☐ well gas ☒ well other ☐
2. NAME OF OPERATOR
El Paso Natural Gas Company
3. ADDRESS OF OPERATOR
P.O. Box 289, Farmington, New Mexico
4. LOCATION OF WELL (REPORT LOCATION CLEARLY. See space 17 below.)
1520'S, 1830'E
AT SURFACE:
AT TOP PROD. INTERVAL:
AT TOTAL DEPTH:

16. CHECK APPROPRIATE BOX TO INDICATE NATURE OF NOTICE, REPORT, OR OTHER DATA

REQUEST FOR APPROVAL TO:

SUBSEQUENT REPORT OF:

TEST WATER SHUT-OFF ☐
FRACTURE TREAT ☐
SHOOT OR ACIDIZE ☐
REPAIR WELL ☐
PULL OR ALTER CASING ☐
MULTIPLE COMPLETE ☐
CHANGE ZONES ☐
ABANDON* ☐
(other) ☐

☒
☐
☐
☐
☐
☐
☐
☐

5. LEASE
SF 079290
6. IF INDIAN, ALLOTTEE OR TRIBE NAME
7. UNIT AGREEMENT NAME
San Juan 28-7 Unit
8. FARM OR LEASE NAME
San Juan 28-7 Unit
9. WELL NO.
33A (PM)
10. FIELD OR WILDCAT NAME
Undes. PC & Blanco MV
11. SEC., T., R., M., OR BLK. AND SURVEY OR AREA
Sec. 13, T-28-N, R-7-W
N.M.P.M.
12. COUNTY OR PARISH
Rio Arriba
13. STATE
New Mexico
14. API NO.
15. ELEVATIONS (SHOW DF, KDB, AND WD)
6652' GL

(NOTE: Report results of multiple completion or zone change on Form 9-330.)

17. DESCRIBE PROPOSED OR COMPLETED OPERATIONS (Clearly state all pertinent details, and give pertinent dates, including estimated date of starting any proposed work. If well is directionally drilled, give subsurface locations and measured and true vertical depths for all markers and zones pertinent to this work.)*

6-19-80: Spudded well. Drilled surface hole. Ran 5 joints 9 5/8", 40#, K-55 surface casing 203' set at 217'. Cemented w/ 224 cu. ft. cement. Circulated to surface. WOC 12 hours; held 600#/30 minutes.

ACCEPTED FOR RECORD

JUL 1 1980

FARMINGTON DISTRICT

BY *[Signature]*

Subsurface Safety Valve: Manu. and Type _____ Set @ _____ Ft.

18. I hereby certify that the foregoing is true and correct

SIGNED *A. P. Duico* TITLE Drilling Clerk DATE June 24, 1980

(This space for Federal or State office use)

APPROVED BY _____ TITLE _____ DATE _____
CONDITIONS OF APPROVAL, IF ANY:



Instructions

General: This form is designed for submitting proposals to perform certain well operations, and reports of such operations when completed, as indicated, on Federal and Indian lands pursuant to applicable Federal law and regulations, and, if approved or accepted by any State, on all lands in such State, pursuant to applicable State law and regulations. Any necessary special instructions concerning the use of this form and the number of copies to be submitted, particularly with regard to local, area, or regional procedures and practices, either are shown below or will be issued by, or may be obtained from, the local Federal and/or State office.

Item 4: If there are no applicable State requirements, locations on Federal or Indian land should be described in accordance with Federal requirements. Consult local State or Federal office for specific instructions.

Item 17: Proposals to abandon a well and subsequent reports of abandonment should include such special information as is required by local Federal and/or State offices. In addition, such proposals and reports should include reasons for the abandonment; data on any former or present productive zones, or other zones with present significant fluid contents not sealed off by cement or otherwise; depths (top and bottom) and method of placement of cement plugs; mud or other material placed below, between, and above plugs; amount, size, method of parting of any casing, liner or tubing pulled and the depth to top of any left in the hole; method of closing top of well; and date well site conditioned for final inspection looking to approval of the abandonment.