

UNITED STATES
DEPARTMENT OF THE INTERIOR
GEOLOGICAL SURVEY

30-039-22397

APPLICATION FOR PERMIT TO DRILL, DEEPEN, OR PLUG BACK

1a. TYPE OF WORK

DRILL ☒DEEPEN ☐PLUG BACK ☐

b. TYPE OF WELL

OIL
WELL ☐GAS
WELL ☒OTHER ☐SINGLE
ZONE ☒MULTIPLE
ZONE ☐

2. NAME OF OPERATOR

El Paso Natural Gas Company

3. ADDRESS OF OPERATOR

PO Box 289, Farmington, NM 87401

4. LOCATION OF WELL (Report location clearly and in accordance with any State requirements.)*

At surface

1540'S, 800'W

At proposed prod. zone

same

14. DISTANCE IN MILES AND DIRECTION FROM NEAREST TOWN OR POST OFFICE*

7 miles west to Gobernador, NM

15. DISTANCE FROM PROPOSED*

LOCATION TO NEAREST

PROPERTY OR LEASE LINE, FT.

(Also to nearest drlg. unit line, if any)

800'

18. DISTANCE FROM PROPOSED LOCATION*

TO NEAREST WELL, DRILLING, COMPLETED,
OR APPLIED FOR, ON THIS LEASE, FT.

300'

16. NO. OF ACRES IN LEASE

unit

19. PROPOSED DEPTH

7382'

17. NO. OF ACRES ASSIGNED
TO THIS WELL

W 320.00

20. ROTARY OR CABLE TOOLS

Rotary

21. ELEVATIONS (Show whether DF, RT, GR, etc.)

6197'GL

22. APPROX. DATE WORK WILL START*

23.

PROPOSED CASING AND CEMENTING PROGRAM

SIZE OF HOLE	SIZE OF CASING	WEIGHT PER FOOT	SETTING DEPTH	QUANTITY OF CEMENT
13 3/4"	9 5/8"	36.0#	200'	224 cu.ft. to circulate
8 3/4"	7"	20.0#	3200'	288 cu.ft. to cover Ojo Alamo
6 1/4"	4 1/2"	10.5#&11.6#	7382'	652 cu.ft. to fill to interm

Selectively perforate and sandwater fracture the Dakota formation.

A 3000 psi WP and 6000 psi test double gate preventer equipped with blind and pipe rams will be used for blow out prevention on this well.

This gas is dedicated.

The W/2 of Section 15 is dedicated to this well.

IN ABOVE SPACE DESCRIBE PROPOSED PROGRAM: If proposal is to deepen or plug back, give data on present productive zone and proposed new productive zone. If proposal is to drill or deepen directionally, give pertinent data on subsurface locations and measured and true vertical depths. Give blowout preventer program, if any.

24.

SIGNED

TITLE

Drilling Clerk

DATE

4-22-80

(This space for Federal or State office use)

PERMIT NO.

APPROVAL DATE

APPROVED BY

TITLE

CONDITIONS OF APPROVAL, IF ANY:

DRILLING OPERATIONS AUTHORIZED ARE
SUBJECT TO COMPLIANCE WITH ATTACHED
"GENERAL REQUIREMENTS"

NMOC

*See Instructions On Reverse Side

APPROVED
AS AMENDEDJUN 6 1980
OIL CON. COM.
DIST. 3
James H. Sims
CHIEF ENGINEER

All distances must be from the outer boundaries of the Section

Operator EL PASO NATURAL GAS COMPANY			Lease SAN JUAN 28-7 UNIT (SF079289-A)		Well No. 255-E
Unit Letter L	Section 15	Township 28N	Range 7W	County Rio Arriba	
Actual Footage Location of Well: 1540 feet from the South line and 800 feet from the West line					
Ground Level Elev. 6197	Producing Formation Dakota		Pool Basin Dakota		Dedicated Acreage: 320.00 Acres

1. Outline the acreage dedicated to the subject well by colored pencil or hatchure marks on the plat below.
2. If more than one lease is dedicated to the well, outline each and identify the ownership thereof (both as to working interest and royalty).
3. If more than one lease of different ownership is dedicated to the well, have the interests of all owners been consolidated by communitization, unitization, force-pooling, etc?

☒ Yes ☐ No If answer is "yes," type of consolidation Unitization

If answer is "no," list the owners and tract descriptions which have actually been consolidated. (Use reverse side of this form if necessary.)

No allowable will be assigned to the well until all interests have been consolidated (by communitization, unitization, forced-pooling, or otherwise) or until a non-standard unit, eliminating such interests, has been approved by the Commission.

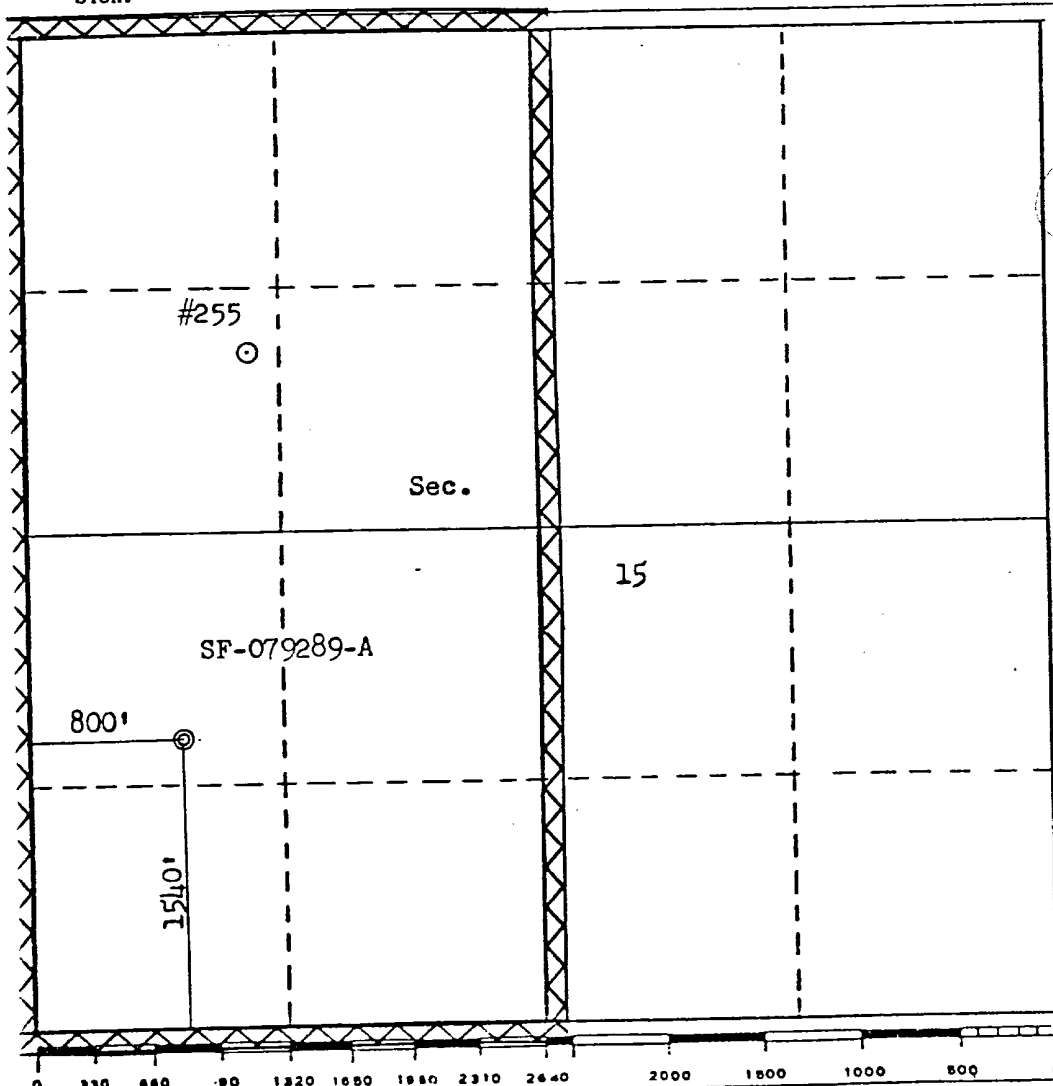

CERTIFICATION

I hereby certify that the information contained herein is true and complete to the best of my knowledge and belief.

[Signature]

Name

Drilling Clerk

Position

El Paso Natural Gas Co.

Company

April 22, 1980

Date

I hereby certify that the well location shown on this plat was plotted from field notes of actual surveys made by me or under my supervision, and that the same is true and correct to the best of my knowledge and belief.

Date Surveyed

February 15, 1980

Registered Professional Engineer and/or Land Surveyor

[Signature]
Fred B. Kerr Jr.

Certificate No.

3950

El Paso NATURAL GAS
COMPANY

P.O. BOX 1000
FARMINGTON, NEW MEXICO 88401
PHONE 462-0500

Well Name S. J. 28-7 UNIT # 255E

Location SW 15 28-7

Formation DK

We, the undersigned, have inspected this location and road.

U. S. Forest Service

Date

Earl Mealer
Archaeologist

3/25/80
Date

Bureau of Indian Affairs Representative

Date

Bob Mealer
Bureau of Land Management Representative

3/25/80
Date

Barbara J. Conklin
U. S. Geological Survey Representative - AGREES
TO THE FOOTAGE LOCATION OF THIS WELL.

3/25/80
Date

REASON:

Seed Mixture: II

Equipment Color: Brown

Road and Row: (Same) or (Separate)

Remarks:

C.C. to Dave Vilvin
Earl Mealer
John Ahlm

Multi-Point Surface Use Plan
San Juan 28-7 Unit #255E

1. Existing Road - Please refer to Map No. 1 which shows the existing roads. New roads which will be required have been marked on this map. All existing and new roads will be properly maintained during the duration of this project.
2. Planned Access Roads - Please refer to Map No. 1. The grade of the access roads will be consistent with that of the local terrain. The road surface will not exceed twenty feet (20') in width. Upon completion of the project, the access road will be adequately drained to control soil erosion. Drainage facilities may include ditches, water bars, culverts or any other measure deemed necessary by trained Company personnel to insure proper drainage. Gates and/or cattleguards will be installed if necessary.
3. Location of Existing Wells - Please refer to Map No. 2.
4. Location of Tank Batteries, Production Facilities, and Production Gathering and Service Lines - Please refer to Maps No. 1 and No. 2. Map No. 2 shows the existing gas gathering lines. Map No. 1 shows the existing roads and new proposed access roads. All known production facilities are shown on these two maps.
5. Location and Type of Water Supply - Water for the proposed project will be obtained from Delgadito Canyon Water Hole.
6. Source of Construction Materials - No additional materials will be required to build either the access road or the proposed location.
7. Methods of Handling Waste Materials - All garbage and trash materials will be put into a burn pit shown on the attached Location Plat No. 1. When clean-up operations are begun on the proposed project, the burn pit with its refuse will be buried to a depth of at least three feet (3'). A latrine, the location of which is also shown on Plat No. 1,

7. cont'd. will be provided for human waste. If large amounts of liquids are left in the reserve pit after completion of the project, the pit will be fenced until the liquids have had adequate time to dry. The location clean-up will not take place until such time as the reserve pit can be properly covered over to prevent run-off from carrying any of these materials into the watershed. No earthen pit will be located on natural drainages; all earthen pits will be so constructed as to prevent leakage from occurring.
8. Ancillary Facilities - No camps or airstrips will be associated with this project.
9. Wellsite Layout - Please refer to the attached Plat No. 1.
10. Plans for Restoration of the Surface - After completion of the proposed project, the location will be cleaned and leveled. The location will be left in such a condition that will enable reseeding operations to be carried out. Seed mixture as designated by the responsible government agency will be used. The reseeding operation will be performed during the time period set forth by the regulatory body. The location production equipment will be painted as designated by the responsible government agency.
11. Other Information - The terrain is rolling hills with pinon, sage and juniper growing. Cattle and deer are occasionally seen on the proposed project site.
12. Operator's Representative - W.D. Dawson, PO Box 990, Farmington, NM
13. Certification - I hereby certify that I, or persons under my direct supervision, have inspected the proposed drillsite and access route; that I am familiar with the conditions which presently exist; that the statements made in this plan are, to the best of my knowledge, true and correct; and that the work associated with the operations proposed herein will be performed by El Paso Natural Gas Company and its contractors and sub-contractors in conformity with this plan and the terms and conditions under which it is approved.



D. R. Read
Project Drilling Engineer

Operations Plan
San Juan 28-7 Unit #255E

I. Location: 1540'S, 800'W, Section 15, T-28-N, R-7-W, Rio Arriba County, NM

Field: Basin Dakota

Elevation: 6197'GR

II. Geology:

A. Formation Tops:	Surface	San Jose	Menefee	4624'
	Ojo Alamo	2005'	Point Lookout	5096'
	Kirtland	2142'	Gallup	6045'
	Fruitland	2522'	Greenhorn	7038'
	Pic.Cliffs	2883'	Graneros	7092'
	Lewis	3001'	Dakota	7224'
	Mesa Verde	4520'	Total Depth	7382'

B. Logging Program: GR-Ind. and GR-Density at Total Depth.

C. Coring Program: none

D. Natural Gauges: 4510', 4615', 5085', 6035', 7025', 7080', 7215'
and at Total Depth. Also gauge any noticeable increase in gas.
Record all gauges in daily drilling report and on morning report.

III. Drilling:

A. Mud Program: mud from surface to 3200'. Gas from intermediate casing to Total Depth.

IV. Materials:

A. Casing Program:	<u>Hole Size</u>	<u>Depth</u>	<u>Casing Size</u>	<u>Wt.&Grade</u>
	13 3/4"	200'	9 5/8"	36.0# K-55
	8 3/4"	3200'	7"	20.0# K-55
	6 1/4"	6500'	4 1/2"	10.5# K-55
	6 1/4"	7382'	4 1/2"	11.6# K-55

B. Float Equipment: 9 5/8" surface casing - Pathfinder Texas Pattern guide shoe (Part No.2006-1-012)

7" intermediate casing - Pathfinder guide shoe (Part No. 2003-1-007)
and Howco self-fill insert float valve (Price Ref. 36A & 37)
5 Pathfinder stabilizers (Part No. 107-10) one every other joint above shoe. Run float two joints above shoe.

4 1/2" production casing - Pathfinder guide shoe (Part.#2003-1-000)
and Larkin flapper type float collar (fig. 404 M&F)

C. Tubing: 7382'of 1 1/2", 2.9#, J-55 10rd EUE tubing with a common pump seating nipple above perforated pup joint with bull plugged full joint for mud anchor on bottom.

D. Wellhead Equipment: 3000 psi test tree. Wellhead representative to set all slips and cut off casing.

Operations Plan - San Juan 28-7 Unit #255E

V. Cementing:

9 5/8" surface casing - use 190 sks. of Class "B" cement with 1/4# gel-flake per sack and 3% calcium chloride (224 cu.ft. of slurry, 100% excess to circulate to surface). WOC 12 hours. Test casing to 600#/30 minutes.

7" intermediate casing - use 105 sks. of 65/35 Class "B" Poz with 6% gel and 2% calcium chloride (8.3 gallons of water per sack) followed by 100 sks. of Class "B" with 2% calcium chloride (288 cu.ft. of slurry, 50% excess to cover Ojo Alamo). Run temperature survey at 8 hours. WOC 12 hours. Test casing to 1200#/30 minutes.

4 1/2" production casing - precede cement with 40 bbls. of gel water (4 sks. gel) cement with 245 sks. of Class "B" with 8% gel, 1/4 cu.ft. fine gilsonite per sack and 0.4% HR-7, followed by 100 sks. of Class "B" with 1/4# fine tuf-plug per sack and 0.4% HR-7 (652 cu.ft. of slurry, 50% excess to fill to intermediate casing). Run temperature survey at 8 hours. WOC 18 hours.

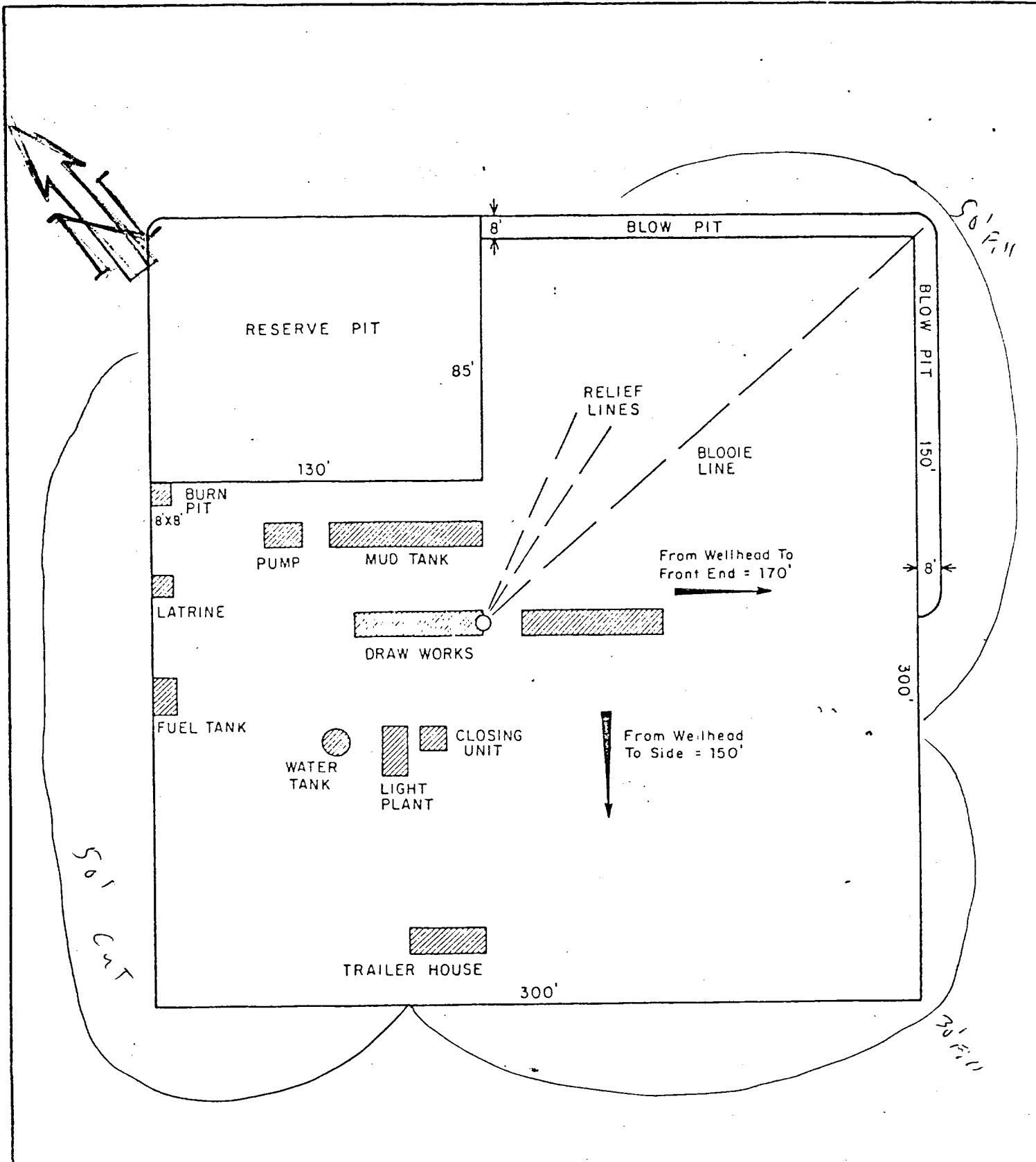

			ENG. REC.		DATE
			DRAWN	J.L.H.	8-16-78
			CHECKED		
			CHECKED		
			PROJ. APP		
PRT.	SEP.	DATE	TO	W.O.	DESIGN
PRINT RECORD					

El Paso Natural Gas Company

**TYPICAL LOCATION PLAT FOR
MESAVERDE OR DAKOTA DRILL SITE**

SCALE: 1" = 50'	DWG. NO.	RE'
-----------------	----------	-----

Typical B.O.P. Installation
for Dakota Well

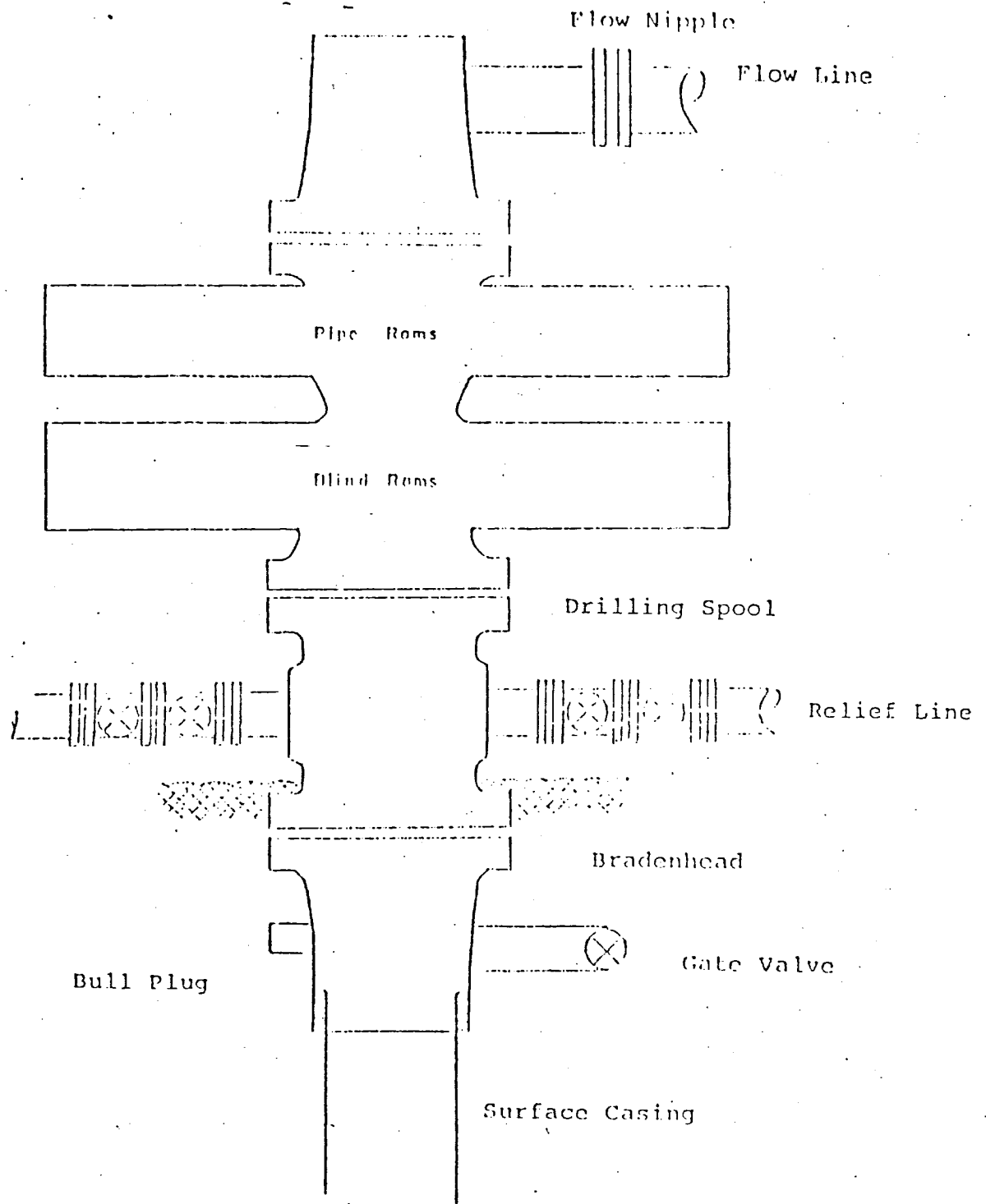

Series 900 Double Gate BOP, rated
at 3000 psi Working Pressure

When gas drilling operations begin a Shaffer type
50 or equivalent rotating head is installed on top of
the flow nipple and the flow line is converted into
a blowie line.

EL PASO NATURAL GAS COMPANY

San Juan 28-7 Unit #255E

SW 15-28-7

R-7-W

T
29
N

T
28
N

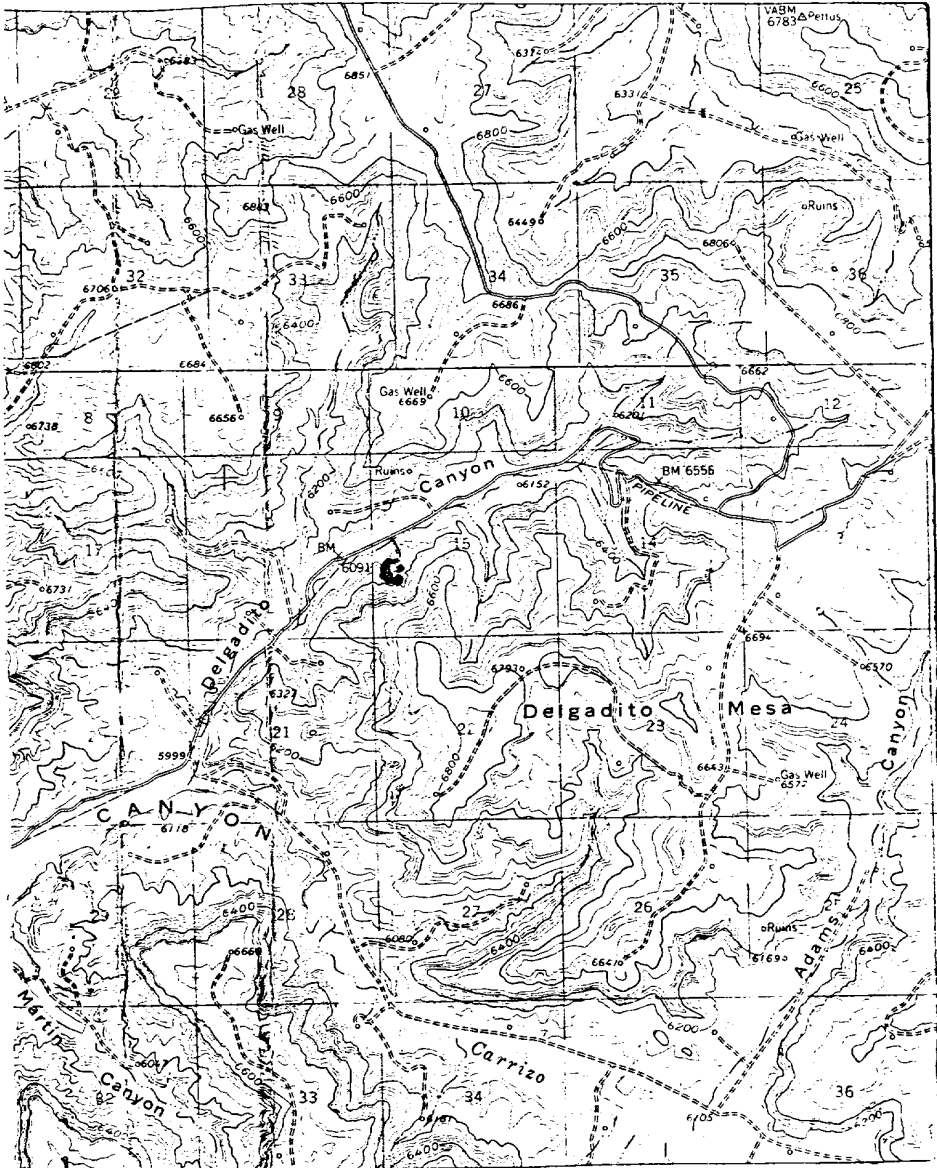

MAP #1

LEGEND OF RIGHT-OF-WAYS

EXISTING ROADS

EXISTING PIPELINES

EXISTING ROAD & PIPELINE

PROPOSED ROADS

PROPOSED PIPELINES

PROPOSED ROAD & PIPELINE

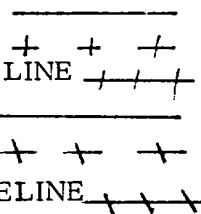

R-7-W

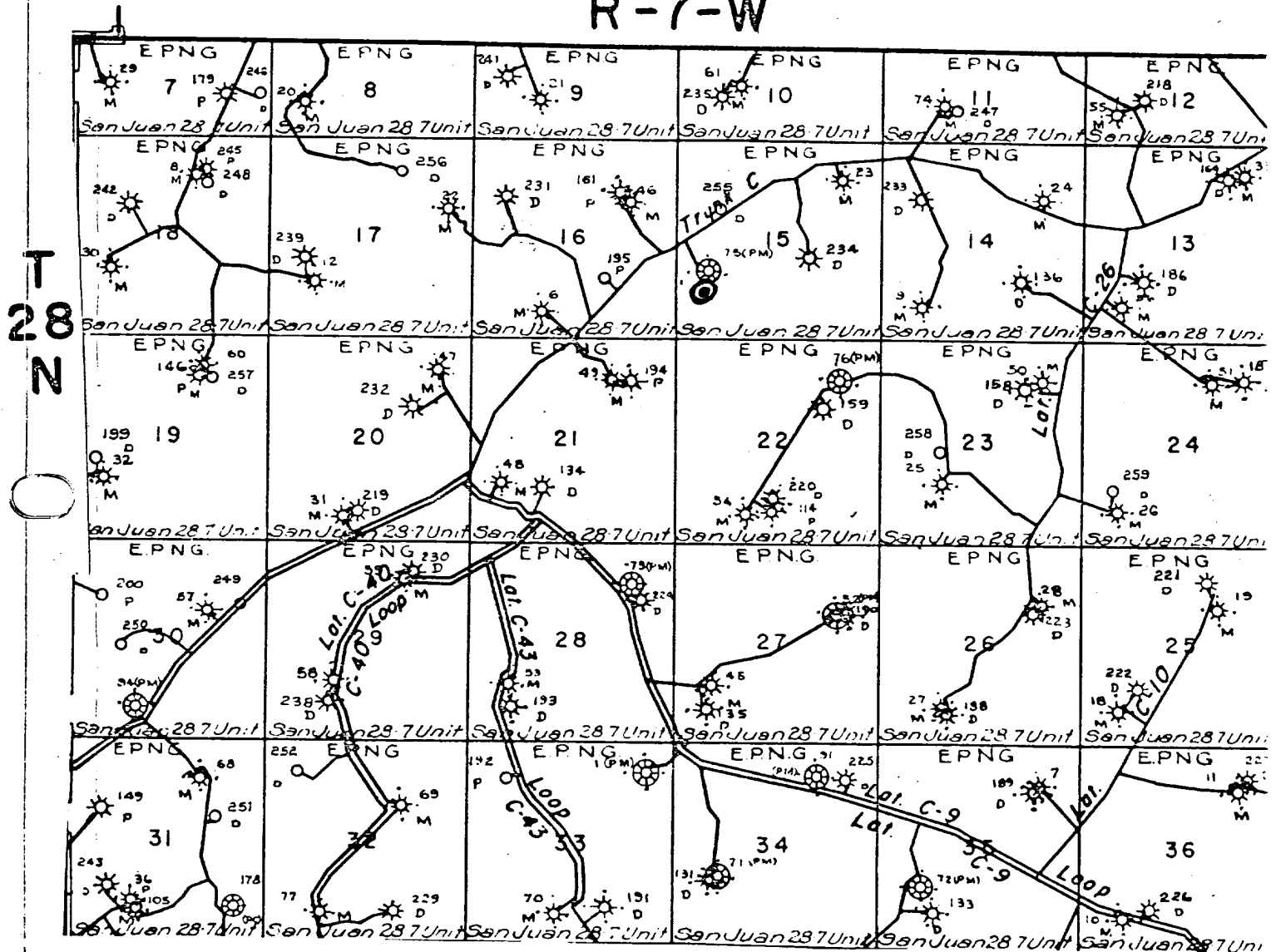

Proposed Location •

UNITED STATES
DEPARTMENT OF THE INTERIOR
GEOLOGICAL SURVEY

SUNDRY NOTICES AND REPORTS ON WELLS

(Do not use this form for proposals to drill or to deepen or plug back to a different reservoir. Use Form 9-331-C for such proposals.)

1. oil ☐ gas ☒ other ☐

2. NAME OF OPERATOR

El Paso Natural Gas Company

3. ADDRESS OF OPERATOR

P.O. Box 289, Farmington, NM 87401

4. LOCATION OF WELL (REPORT LOCATION CLEARLY. See space 17 below.)

AT SURFACE: 1540'S, 800'W

AT TOP PROD. INTERVAL:

AT TOTAL DEPTH:

16. CHECK APPROPRIATE BOX TO INDICATE NATURE OF NOTICE, REPORT, OR OTHER DATA

REQUEST FOR APPROVAL TO:

TEST WATER SHUT-OFF ☐

FRACTURE TREAT ☐

SHOOT OR ACIDIZE ☐

REPAIR WELL ☐

PULL OR ALTER CASING ☐

MULTIPLE COMPLETE ☐

CHANGE ZONES ☐

ABANDON* ☐

(other) ☐

SUBSEQUENT REPORT OF:

☒

☐

☐

☐

☐

☐

☐

☐

☐

5. LEASE
SF 079289-A

6. IF INDIAN, ALLOTTEE OR TRIBE NAME

7. UNIT AGREEMENT NAME
San Juan 28-7 Unit

8. FARM OR LEASE NAME
San Juan 28-7 Unit

9. WELL NO.
255E

10. FIELD OR WILDCAT NAME

Basin Dakota

11. SEC., T., R., M., OR BLK. AND SURVEY OR AREA
Sec. 15, T-28-N, R-7-W
NMPM

12. COUNTY OR PARISH 13. STATE

Rio Arriba

New Mexico

14. API NO.

15. ELEVATIONS (SHOW DF, KDB, AND WD)
6197' GL

(NOTE: Report results of multiple completion or zone change on Form 9-330.)

17. DESCRIBE PROPOSED OR COMPLETED OPERATIONS (Clearly state all pertinent details, and give pertinent dates, including estimated date of starting any proposed work. If well is directionally drilled, give subsurface locations and measured and true vertical depths for all markers and zones pertinent to this work.)*

8-31-80: TD 3163'. Ran 75 joints 7", 20#, K intermediate casing 3151' set at 3163'. Cemented w/ 269 cu. ft. cement. WOC 12 hours; held 1200#/30 minutes. Top of cement at 1900'.

9-4-80: TD 7358'. Ran 180 joints 4 1/2", 10.5# 11.6#, K-55 casing liner 7347'. set at 7359'. Float collar set at 7350'. Cemented w/ 64 cu. ft. cement. WOC 18 hours.

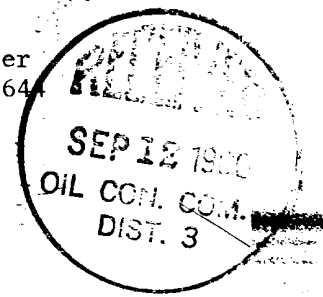

Subsurface Safety Valve: Manu. and Type _____ Set @ _____ Ft.

18. I hereby certify that the foregoing is true and correct

SIGNED [Signature] TITLE Drilling Clerk DATE Sept. 8, 1980

(This space for Federal or State office use)

APPROVED BY _____ TITLE _____ DATE _____

CONDITION OF APPROVAL

SEP 11 1980

BY [Signature] FARMINGTON DISTRICT

*See Instructions on Reverse Side

NMOCC

UNITED STATES
DEPARTMENT OF THE INTERIOR
GEOLOGICAL SURVEY

SUNDRY NOTICES AND REPORTS ON WELLS

(Do not use this form for proposals to drill or to deepen or plug back to a different reservoir. Use Form 9-331-C for such proposals.)

1. oil ☐ well gas ☒ well other ☐

2. NAME OF OPERATOR
El Paso Natural Gas Company

3. ADDRESS OF OPERATOR
P.O. Box 289, Farmington, NM 87401

4. LOCATION OF WELL (REPORT LOCATION CLEARLY. See space 17 below.)
AT SURFACE: 1540'S, 800'W
AT TOP PROD. INTERVAL:
AT TOTAL DEPTH:

16. CHECK APPROPRIATE BOX TO INDICATE NATURE OF NOTICE, REPORT, OR OTHER DATA

REQUEST FOR APPROVAL TO: SUBSEQUENT REPORT OF:

TEST WATER SHUT-OFF	<input type="checkbox"/>	<input type="checkbox"/>
FRACTURE TREAT	<input type="checkbox"/>	<input checked="" type="checkbox"/>
SHOOT OR ACIDIZE	<input type="checkbox"/>	<input type="checkbox"/>
REPAIR WELL	<input type="checkbox"/>	<input type="checkbox"/>
PULL OR ALTER CASING	<input type="checkbox"/>	<input type="checkbox"/>
MULTIPLE COMPLETE	<input type="checkbox"/>	<input type="checkbox"/>
CHANGE ZONES	<input type="checkbox"/>	<input type="checkbox"/>
ABANDON*	<input type="checkbox"/>	<input type="checkbox"/>
(other)	<input type="checkbox"/>	<input type="checkbox"/>

5. LEASE
SF 079289-A

6. IF INDIAN, ALLOTTEE OR TRIBE NAME

7. UNIT AGREEMENT NAME
San Juan 28-7 Unit

8. FARM OR LEASE NAME
San Juan 28-7 Unit

9. WELL NO.
255E

10. FIELD OR WILDCAT NAME
Basin Dakota

11. SEC., T., R., M., OR BLK. AND SURVEY OR AREA
Sec. 15, T-28-N, R-7-W
NMPM

12. COUNTY OR PARISH
Rio Arriba

13. STATE
New Mexico

14. API NO.

15. ELEVATIONS (SHOW DF, KDB, AND WD)
8197' GL

(NOTE: Report results of multiple completion or zone change on Form 9-330.)

17. DESCRIBE PROPOSED OR COMPLETED OPERATIONS (Clearly state all pertinent details, and give pertinent dates, including estimated date of starting any proposed work. If well is directionally drilled, give subsurface locations and measured and true vertical depths for all markers and zones pertinent to this work.)*

3-16-81: PBTD 7350'. Tested casing to 4000#, OK. Perfed:
7149,7158,7166,7174,7182,7266,7275,7295,7304,7320,7328,7335,7342' W/1 SPZ.
Fraced w/ 165,000# 20/40 sand, & 120,000 gal. wtr. Flushed w/4500
gal. wtr.

ACCEPTED FOR RECORD

MAR 24 1981

FARMINGTON DISTRICT

Subsurface Safety Valve: Manu. and Type _____ BY GAH Set @ _____ Ft.

18. I hereby certify that the foregoing is true and correct

SIGNED M. P. Duce TITLE Drilling Clerk DATE March 23, 1981

(This space for Federal or State office use)

APPROVED BY _____ TITLE _____ DATE _____
CONDITIONS OF APPROVAL, IF ANY:

*See Instructions on Reverse Side

77000