

UNITED STATES  
DEPARTMENT OF THE INTERIOR  
GEOLOGICAL SURVEY

## APPLICATION FOR PERMIT TO DRILL, DEEPEN, OR PLUG BACK

30-039-22618

5. LEASE DESIGNATION AND SERIAL NO.  
SF 078417

6. IF INDIAN, ALLOTTEE OR TRIBE NAME

7. UNIT AGREEMENT NAME  
San Juan 28-7 Unit

8. FARM OR LEASE NAME  
San Juan 28-7 Unit

9. WELL NO.  
262

10. FIELD AND POOL, OR WILDCAT  
Blanco PC Ext.

11. SEC., T., R., M., OR BLK.  
AND SURVEY OR AREA  
Sec. 8, T-28-N, R-7-W  
NMPM

12. COUNTY OR PARISH  
Rio Arriba

13. STATE  
NM

1a. TYPE OF WORK  
DRILL ☒ DEEPEN ☐ PLUG BACK ☐

b. TYPE OF WELL  
OIL WELL ☐ GAS WELL ☒ OTHER ☐

2. NAME OF OPERATOR  
El Paso Natural Gas Company

3. ADDRESS OF OPERATOR  
PO Box 289, Farmington, NM 87401

4. LOCATION OF WELL (Report location clearly and in accordance with any State requirements.)\*  
At surface  
800'S, 1010'W  
At proposed prod. zone  
same

14. DISTANCE IN MILES AND DIRECTION FROM NEAREST TOWN OR POST OFFICE\*  
14 miles East of Blanco, NM

15. DISTANCE FROM PROPOSED\*  
LOCATION TO NEAREST  
PROPERTY OR LEASE LINE, FT.  
(Also to nearest drlg. unit line, if any)  
800'

16. NO. OF ACRES IN LEASE  
unit

17. NO. OF ACRES ASSIGNED  
TO THIS WELL  
152.55

18. DISTANCE FROM PROPOSED LOCATION\*  
TO NEAREST WELL, DRILLING, COMPLETED,  
OR APPLIED FOR, ON THIS LEASE, FT.  
200'

19. PROPOSED DEPTH  
3490'

20. ROTARY OR CABLE TOOLS  
Rotary

21. ELEVATIONS (Show whether DF, RT, GR, etc.)  
6720'

22. APPROX. DATE WORK WILL START\*

23. PROPOSED CASING AND CEMENTING PROGRAM

SIZE OF HOLE	SIZE OF CASING	WEIGHT PER FOOT	SETTING DEPTH	QUANTITY OF CEMENT
12 1/4"	8 5/8"	24.0#	120'	106 cu.ft.circ.to surface
7 7/8"	2 7/8"	6.4#	3390'	
6 3/4"	2 7/8"	6.4#	3490'	583 cu.ft.to cover Ojo Alamo

Selectively perforate and sandwater fracture the Pictured Cliffs formation

A 3000 psi WP and 6000 psi test double gate preventer equipped with blind and pipe rams will be used for blow out prevention on this well.

This gas is dedicated.

DRILLING OPERATIONS AUTHORIZED ARE  
SUBJECT TO COMPLIANCE WITH ATTACHED  
"GENERAL REQUIREMENTS"This action is subject to administrative  
approval pursuant to 30 CFR 290.

The SW/4 of Section 8 is dedicated to this well.

IN ABOVE SPACE DESCRIBE PROPOSED PROGRAM: If proposal is to deepen or plug back, give pertinent data on present productive zone and proposed new productive zone. If proposal is to drill or deepen directionally, give pertinent data on subsurface locations and measured and true vertical depths. Give blowout preventer program, if any.

24. SIGNED A. G. Sniceo TITLE Drilling Clerk DATE 11-3-80

(This space for Federal or State office use)

PERMIT NO. \_\_\_\_\_ APPROVAL DATE \_\_\_\_\_

APPROVED BY \_\_\_\_\_ TITLE \_\_\_\_\_ DATE \_\_\_\_\_

CONDITIONS OF APPROVAL, IF ANY:

\*See Instructions On Reverse Side

ABANDONED LOCATION

All distances must be from the outer boundaries of the Section.

Operator <b>EL PASO NATURAL GAS COMPANY</b>			Lease <b>SAN JUAN 28-7 UNIT (SF-078417)</b>		Well No. <b>262</b>
Unit Letter <b>M</b>	Section <b>8</b>	Township <b>28N</b>	Range <b>7W</b>	County <b>Rio Arriba</b>	
Actual Footage Location of Well:					
800 feet from the South line and		1010 feet from the West line			
Ground Level Elev. <b>6720</b>	Producing Formation <b>PICTURED CLIFFS</b>	Pool <b>BLANCO PICTURED CLIFFS EXT.</b>	Dedicated Acreage: <b>152.55</b> Acres		

1. Outline the acreage dedicated to the subject well by colored pencil or hatchure marks on the plat below.
2. If more than one lease is dedicated to the well, outline each and identify the ownership thereof (both as to working interest and royalty).
3. If more than one lease of different ownership is dedicated to the well, have the interests of all owners been consolidated by communitization, unitization, force-pooling, etc?

☒ Yes ☐ No If answer is "yes," type of consolidation Unitization

If answer is "no," list the owners and tract descriptions which have actually been consolidated. (Use reverse side of this form if necessary.)

No allowable will be assigned to the well until all interests have been consolidated (by communitization, unitization, forced-pooling, or otherwise) or until a non-standard unit, eliminating such interests, has been approved by the Commission.

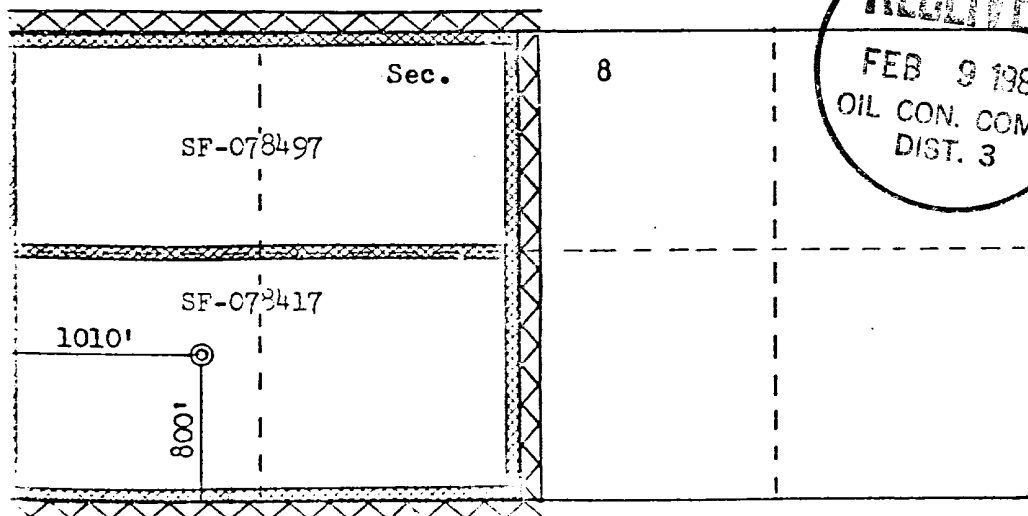
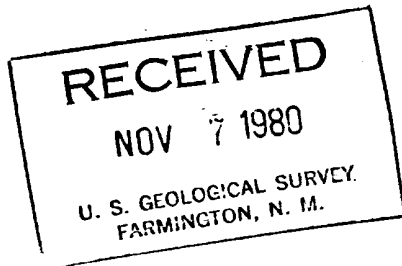

Scale: 1"=1000'

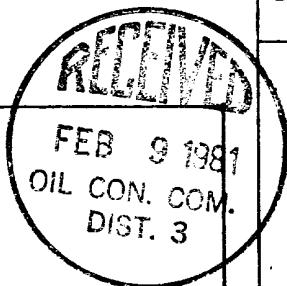

CERTIFICATION	
I hereby certify that the information contained herein is true and complete to the best of my knowledge and belief.	
<i>D. G. Guisco</i>	Name
Drilling Clerk	
El Paso Natural Gas Co.	Position
November 3, 1980	Company
	Date
I hereby certify that the well location shown on this plat was plotted from field notes of actual surveys made by me or under my supervision, and that the same is true and correct to the best of my knowledge and belief.	
August 22, 1980	Date Surveyed
Registered Professional Engineer and Land Surveyor	
<i>Fred B. Kerr Jr.</i>	
Certificate No. 3950	

# EL PASO NATURAL GAS COMPANY

San Juan 28-7 Unit #262

SW 8-28-7

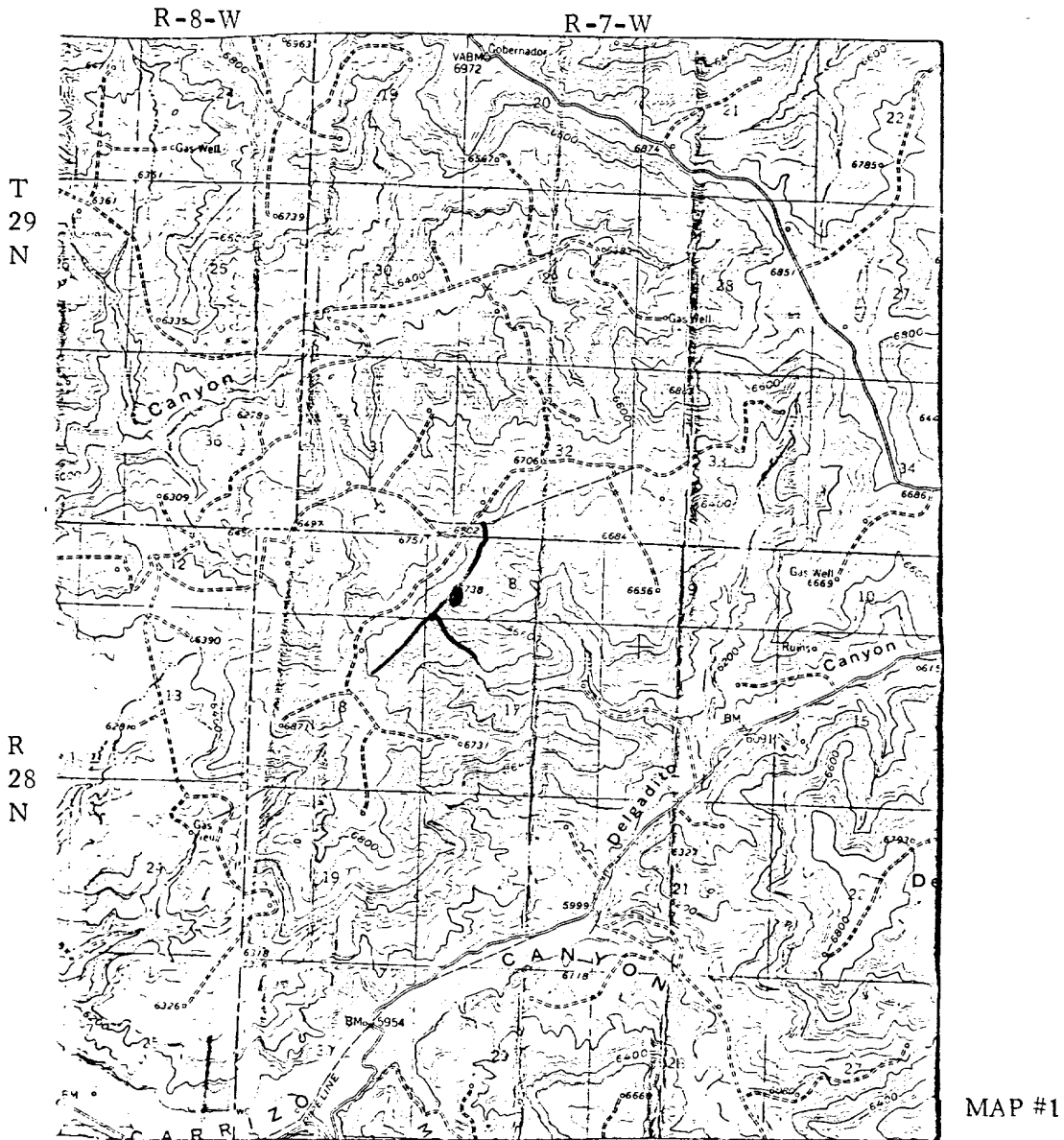

## LEGEND OF RIGHT-OF-WAYS

EXISTING ROADS

EXISTING PIPELINES

EXISTING ROAD & PIPELINE

PROPOSED ROADS

PROPOSED PIPELINES

PROPOSED ROAD & PIPELINE

MAP #1



STATE OF NEW MEXICO  
ENERGY AND MINERALS DEPARTMENT  
OIL CONSERVATION DIVISION  
AZTEC DISTRICT OFFICE

BRUCE KING  
GOVERNOR

LARRY KEHOE  
SECRETARY

1000 RIO BRAZOS ROAD  
AZTEC, NEW MEXICO 87410  
(505) 334-6178

February 16, 1981

Mr. John Ahlm  
El Paso Natural Gas Company  
P. O. Box 990  
Farmington, New Mexico 87401

NWU 3- 963

SUBJECT: NON-STANDARD GAS PRORATION UNIT CONSISTING OF 152.55  
ACRES IN THE Blanco Pictured Cliffs Extension GAS  
POOL DESCRIBED AS FOLLOWS:  
  
TOWNSHIP 28 NORTH, RANGE 7 WEST, NMPM  
  
SECTION: 8 SW/4

By authority granted me by Rule 5 (B) of Order R-1670, as amended, the above-  
described acreage has been approved as a non-standard gas proration unit to  
be dedicated to the San Juan 28-7 Unit  
well no. 262, located 800/S; 1010/W of said  
Section 8.

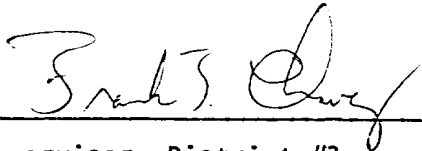
  
Supervisor, District #3

xc: Oil Conservation Division  
Santa Fe, New Mexico

UNITED STATES  
DEPARTMENT OF THE INTERIOR  
GEOLOGICAL SURVEY

SUNDRY NOTICES AND REPORTS ON WELLS

(Do not use this form for proposals to drill or to deepen or plug back to a different reservoir. Use Form 9-331-C for such proposals.)

1. oil well ☐ gas well ☒ other ☐
2. NAME OF OPERATOR  
El Paso Natural Gas Company
3. ADDRESS OF OPERATOR  
Box 289, Farmington, New Mexico 87401
4. LOCATION OF WELL (REPORT LOCATION CLEARLY. See space 17 below.)  
800'S, 1010'W  
AT SURFACE:  
AT TOP PROD. INTERVAL:  
AT TOTAL DEPTH:
16. CHECK APPROPRIATE BOX TO INDICATE NATURE OF NOTICE, REPORT, OR OTHER DATA

REQUEST FOR APPROVAL TO:

- TEST WATER SHUT-OFF ☐  
FRACTURE TREAT ☐  
SHOOT OR ACIDIZE ☐  
REPAIR WELL ☐  
PULL OR ALTER CASING ☐  
MULTIPLE COMPLETE ☐  
CHANGE ZONES ☐  
ABANDON\* ☐

SUBSEQUENT REPORT OF:

(other) Cancel Application to Drill

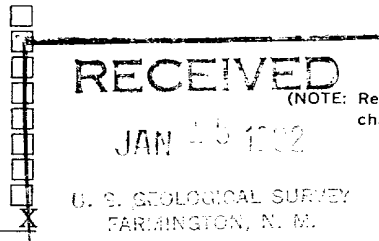

5. LEASE  
SF 078417
6. IF INDIAN, ALLOTTEE OR TRIBE NAME
7. UNIT AGREEMENT NAME  
San Juan 28-7 Unit
8. FARM OR LEASE NAME  
San Juan 28-7 Unit
9. WELL NO.  
262
10. FIELD OR WILDCAT NAME  
Blanco Pic. Cliffs Ext.
11. SEC., T., R., M., OR BLK. AND SURVEY OR AREA  
Sec. 8, T-28-N, R-7-W  
NMPM
12. COUNTY OR PARISH  
Rio Arriba
13. STATE  
New Mexico
14. API NO.
15. ELEVATIONS (SHOW DF, KDB, AND WD)  
6720' GL

17. DESCRIBE PROPOSED OR COMPLETED OPERATIONS (Clearly state all pertinent details, and give pertinent dates, including estimated date of starting any proposed work. If well is directionally drilled, give subsurface locations and measured and true vertical depths for all markers and zones pertinent to this work.)\*

We have no immediate plans for drilling this well. Please rescind your Approval to Drill and we will resubmit our application at a later date.

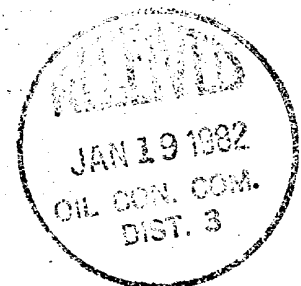

Subsurface Safety Valve: Manu. and Type \_\_\_\_\_ Set @ \_\_\_\_\_ Ft.

18. I hereby certify that the foregoing is true and correct

SIGNED A. P. Suico TITLE Drilling Clerk DATE January 14, 1982

(This space for Federal or State office use)

ACCEPTED FOR RECORD

APPROVED BY \_\_\_\_\_ TITLE \_\_\_\_\_ DATE \_\_\_\_\_  
CONDITIONS OF APPROVAL, IF ANY:

NMOCC

JAN 18 1982

FARMINGTON DISTRICT

\*See Instructions on Reverse Side

BY Snn

12. No. 128-M San Juan 28-6 Unit, NW $\frac{1}{4}$ SE $\frac{1}{4}$  sec. 17, T. 28 N., R. 6 W., Rio Arriba County, New Mexico, lease Santa Fe 079192.
13. No. 99-M San Juan 28-6 Unit, NW $\frac{1}{4}$ NW $\frac{1}{4}$  sec. 24, T. 28 N., R. 6 W., Rio Arriba County, New Mexico, lease New Mexico 013656.
14. No. 145-M San Juan 28-6 Unit, SW $\frac{1}{4}$ SE $\frac{1}{4}$  sec. 19, T. 28 N., R. 6 W., Rio Arriba County, New Mexico, lease Santa Fe 079193.
15. No. 142-M San Juan 28-6 Unit, SW $\frac{1}{4}$ NW $\frac{1}{4}$  sec. 21, T. 28 N., R. 6 W., Rio Arriba County, New Mexico, lease Santa Fe 079193.
16. No. 262 San Juan 28-7 Unit, SW $\frac{1}{4}$ SW $\frac{1}{4}$  sec. 8, T. 28 N., R. 7 W., Rio Arriba County, New Mexico, lease Santa Fe 078417.
17. No. 136-E San Juan 28-7 Unit, SE $\frac{1}{4}$ SW $\frac{1}{4}$  sec. 14, T. 28 N., R. 7 W., Rio Arriba County, New Mexico, lease Santa Fe 079289-A.
18. No. 159-E San Juan 28-7 Unit, NE $\frac{1}{4}$ SE $\frac{1}{4}$  sec. 22, T. 28 N., R. 7 W., Rio Arriba County, New Mexico, lease Santa Fe 079289-A.
19. No. 220-E San Juan 28-7 Unit, NE $\frac{1}{4}$ NW $\frac{1}{4}$  sec. 22, T. 28 N., R. 7 W., Rio Arriba County, New Mexico, lease Santa Fe 079289.
20. No. 6-A San Juan 28-7 Unit, SE $\frac{1}{4}$ NW $\frac{1}{4}$  sec. 16, T. 28 N., R. 7 W., Rio Arriba County, New Mexico, lease Santa Fe 078497.
21. No. 46-A San Juan 28-7 Unit, NE $\frac{1}{4}$ SE $\frac{1}{4}$  sec. 16, T. 28 N., R. 7 W., Rio Arriba County, New Mexico, lease Santa Fe 078417.
22. No. 85-A San Juan 29-7 Unit, NE $\frac{1}{4}$ NW $\frac{1}{4}$  sec. 1, T. 29 N., R. 7 W., Rio Arriba County, New Mexico, lease Santa Fe 078945.
23. No. 51-A San Juan 29-7 Unit, SW $\frac{1}{4}$ NW $\frac{1}{4}$  sec. 21, T. 29 N., R. 7 W., Rio Arriba County, New Mexico, lease Santa Fe 078424.
24. No. 50-A San Juan 29-7 Unit, SW $\frac{1}{4}$ SE $\frac{1}{4}$  sec. 21, T. 29 N., R. 7 W., Rio Arriba County, New Mexico, lease Santa Fe 078424.
25. No. 72-A San Juan 29-7 Unit, SW $\frac{1}{4}$ SE $\frac{1}{4}$  sec. 26, T. 29 N., R. 7 W., Rio Arriba County, New Mexico, lease Santa Fe 078425.
26. No. 38-A San Juan 30-6 Unit, SW $\frac{1}{4}$ NW $\frac{1}{4}$  sec. 27, T. 30 N., R. 7 W., Rio Arriba County, New Mexico, lease Santa Fe 079074.
27. No. 26-A San Juan 32-9 Unit, NW $\frac{1}{4}$ NW $\frac{1}{4}$  sec. 1, T. 31 N., R. 10 W., San Juan County, New Mexico, lease Santa Fe 078507.

**ABANDONED LOCATION**

Drawer 600  
Farmington, New Mexico 87401

January 21, 1982

El Paso Natural Gas Company  
P. O. Box 289  
Farmington, New Mexico 87401



Gentlemen:

Enclosed are your Applications for Permit to Drill (APDs) for the following wells:

1. No. 36 Allison Unit, SE $\frac{1}{4}$ NE $\frac{1}{4}$  sec. 15, T. 32 N., R. 7 W., San Juan County, New Mexico, lease Santa Fe 078459-B.
2. No. 266 Canyon Largo Unit, NE $\frac{1}{4}$ NE $\frac{1}{4}$  sec. 8, T. 25 N., R. 6 W., Rio Arriba County, New Mexico, lease Santa Fe 078883.
3. No. 274 Canyon Largo Unit, SW $\frac{1}{4}$ NE $\frac{1}{4}$  sec. 13, T. 25 N., R. 7 W., Rio Arriba County, New Mexico, lease Santa Fe 078880.
4. No. 245 Canyon Largo Unit, NW $\frac{1}{4}$ NW $\frac{1}{4}$  sec. 26, T. 25 N., R. 7 W., Rio Arriba County, New Mexico, lease Santa Fe 078878.
5. No. 14-E San Juan 27-4 Unit, NW $\frac{1}{4}$ NW $\frac{1}{4}$  sec. 18, T. 27 N., R. 4 W., Rio Arriba County, New Mexico, lease Santa Fe 080669.
6. No. 45-E San Juan 27-4 Unit, NW $\frac{1}{4}$ SE $\frac{1}{4}$  sec. 19, T. 27 N., R. 4 W., Rio Arriba County, New Mexico, lease Santa Fe 080669.
7. No. 100-M San Juan 27-5 Unit, NW $\frac{1}{4}$ SE $\frac{1}{4}$  sec. 1, T. 27 N., R. 5 W., Rio Arriba County, New Mexico, lease Santa Fe 079491.
8. No. 106-M San Juan 27-5 Unit, NE $\frac{1}{4}$ NW $\frac{1}{4}$  sec. 1, T. 27 N., R. 5 W., Rio Arriba County, New Mexico, lease Santa Fe 079491.
9. No. 35-M San Juan 28-5 Unit, NW $\frac{1}{4}$ SE $\frac{1}{4}$  sec. 19, T. 28 N., R. 5 W., Rio Arriba County, New Mexico, lease Santa Fe 080516-A.
10. No. 58-M San Juan 28-5 Unit, NE $\frac{1}{4}$ SE $\frac{1}{4}$  sec. 30, T. 28 N., R. 5 W., Rio Arriba County, New Mexico, lease Santa Fe 079472.
11. No. 104 San Juan 28-5 Unit, SW $\frac{1}{4}$ SW $\frac{1}{4}$  sec. 32, T. 28 N., R. 5 W., Rio Arriba County, New Mexico, lease Santa Fe 079521.

The subject approved APDs are hereby rescinded and returned as requested by your Sundry Notices of January 14, 1982.

You are required to request surface rehabilitation instructions from this office if construction activities occurred on the referenced drill sites.

Sincerely yours,

*Dean Elliott*

James F. Sims  
District Oil and Gas Supervisor

Enclosures 27

cc: SCR MS-410  
DRO 9-1  
Well File (30 Rescinded)  
BLM, Farmington  
NMOCC  
Chronological

SMason:cm  
#0533, 7427, 7417