

UNITED STATES  
DEPARTMENT OF THE INTERIOR  
GEOLOGICAL SURVEY

## APPLICATION FOR PERMIT TO DRILL, DEEPEN, OR PLUG BACK

## 1a. TYPE OF WORK

DRILL ☒DEEPEN ☐PLUG BACK ☐

## b. TYPE OF WELL

OIL  
WELL ☐GAS  
WELL ☒

OTHER

SINGLE  
ZONE ☒MULTIPLE  
ZONE ☐

## 2. NAME OF OPERATOR

El Paso Natural Gas Company

## 3. ADDRESS OF OPERATOR

PO Box 289, Farmington, NM 87401

## 4. LOCATION OF WELL (Report location clearly and in accordance with any State requirements.)\*

At surface

1700'S, 1010'E

At proposed prod. zone

same

## 14. DISTANCE IN MILES AND DIRECTION FROM NEAREST TOWN OR POST OFFICE\*

16 miles East of Blanco, NM

## 15. DISTANCE FROM PROPOSED\*

LOCATION TO NEAREST  
PROPERTY OR LEASE LINE, FT.  
(Also to nearest drilg. unit line, if any)

1010'

## 16. NO. OF ACRES IN LEASE

unit

17. NO. OF ACRES ASSIGNED  
TO THIS WELL

E/320

18. DISTANCE FROM PROPOSED LOCATION\*  
TO NEAREST WELL, DRILLING, COMPLETED,  
OR APPLIED FOR, ON THIS LEASE, FT.

1800'

## 19. PROPOSED DEPTH

7875'

## 20. ROTARY OR TABLE TOP

Rotary

## 21. ELEVATIONS (Show whether DF, RT, GR, etc.)

6690' GL

## 23.

## PROPOSED CASING AND CEMENTING PROGRAM

SIZE OF HOLE	SIZE OF CASING	WEIGHT PER FOOT	SETTING DEPTH	QUANTITY OF CEMENT
13 3/4"	9 5/8"	36.0#	200'	224 cu.ft. circulated
8 3/4"	7"	20.0#	3620'	329 cu.ft. - 100% excess to cover Ojo Alamo
6 1/4"	4 1/2"	11.6#&10.5#	7875'	655 cu.ft. to fill to intermediate

This casing and cementing program is administrative

and is not subject to CFR 290.

Selectively perforate and sandwater fracture the Dakota formation.

A 3000 psi WP and 6000 psi test double gate preventer equipped with  
blind and pipe rams will be used for blow out prevention on this well.

This gas is dedicated.

FORM 9-331 C  
OTHER ARE  
ATTACHED  
13

The E/2 of Section 22 is dedicated to this well.

IN ABOVE SPACE DESCRIBE PROPOSED PROGRAM: If proposal is to deepen or plug back, give data on present productive zone and proposed new productive zone. If proposal is to drill or deepen directionally, give pertinent data on subsurface locations and measured and true vertical depths. Give blowout preventer program, if any.

24.

SIGNED

*D. G. Brisco*

TITLE

Drilling Clerk

DATE

11-3-80

(This space for Federal or State office use)

PERMIT NO.

AC

APPROVAL DATE

APPROVED BY

TITLE

DATE

CONDITIONS OF APPROVAL IF ANY

*Bruce Brisco*  
FOR F. S. S. S. S.  
DISTRICT ENGINEER

\*See Instructions On Reverse Side

All distances must be from the outer boundaries of the Section.

Operator <b>EL PASO NATURAL GAS COMPANY</b>			Lease <b>SAN JUAN 28-7 UNIT (SF-079289-A)</b>		Well No. <b>159E</b>
Unit Letter <b>I</b>	Section <b>22</b>	Township <b>28N</b>	Range <b>7W</b>	County <b>Rio Arriba</b>	
Actual Footage Location of Well: <b>1700</b> feet from the <b>South</b> line and <b>1010</b> feet from the <b>East</b> line					
Ground Level Elev. <b>6690</b>	Producing Formation <b>Dakota</b>		Pool <b>Basin Dakota</b>		Dedicated Acreage: <b>320.00</b> Acres

1. Outline the acreage dedicated to the subject well by colored pencil or hatchure marks on the plat below.
2. If more than one lease is dedicated to the well, outline each and identify the ownership thereof (both as to working interest and royalty).
3. If more than one lease of different ownership is dedicated to the well, have the interests of all owners been consolidated by communitization, unitization, force-pooling, etc?

☒ Yes ☐ No If answer is "yes," type of consolidation Unitization

If answer is "no," list the owners and tract descriptions which have actually been consolidated. (Use reverse side of this form if necessary.) \_\_\_\_\_

No allowable will be assigned to the well until all interests have been consolidated (by communitization, unitization, forced-pooling, or otherwise) or until a non-standard unit, eliminating such interests, has been approved by the Commission.

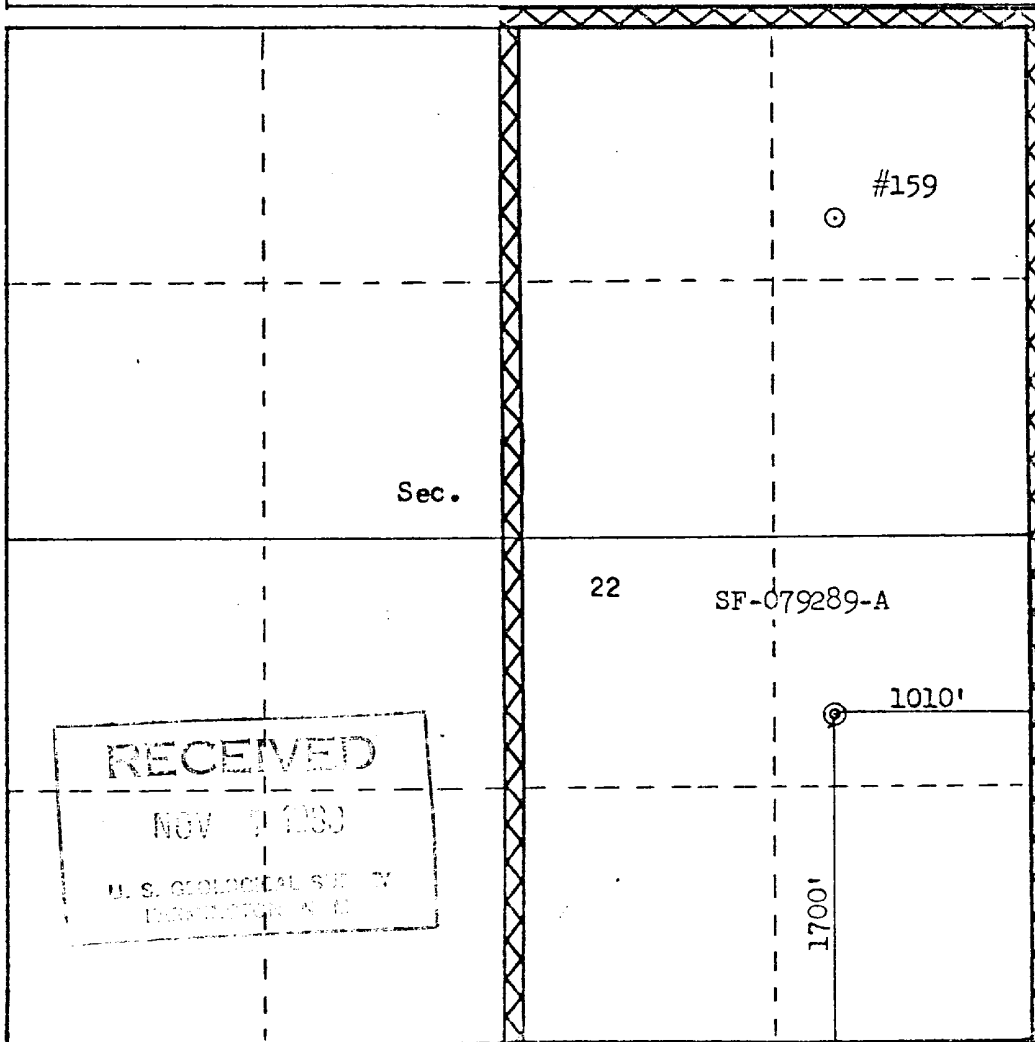

Scale: 1"=1000'

<b>CERTIFICATION</b> I hereby certify that the information contained herein is true and complete to the best of my knowledge and belief. <i>N. G. Guisco</i> Name <b>Drilling Clerk</b> Position <b>El Paso Natural Gas Co.</b> Company <b>November 3, 1980</b> Date	
I hereby certify that the well location shown on this plat was plotted from field notes of actual surveys made by me or under my supervision, and that the same is true and correct to the best of my knowledge and belief.  Date Surveyed <b>August 11, 1980</b> Registered Professional Engineer and Land Surveyor. <i>Fred B. Kerr, Jr.</i> <b>Fred B. Kerr, Jr.</b> Certificate No. <b>3950</b>	

# EL PASO NATURAL GAS COMPANY

San Juan 28-7 Unit #159E

SE 22-28-7

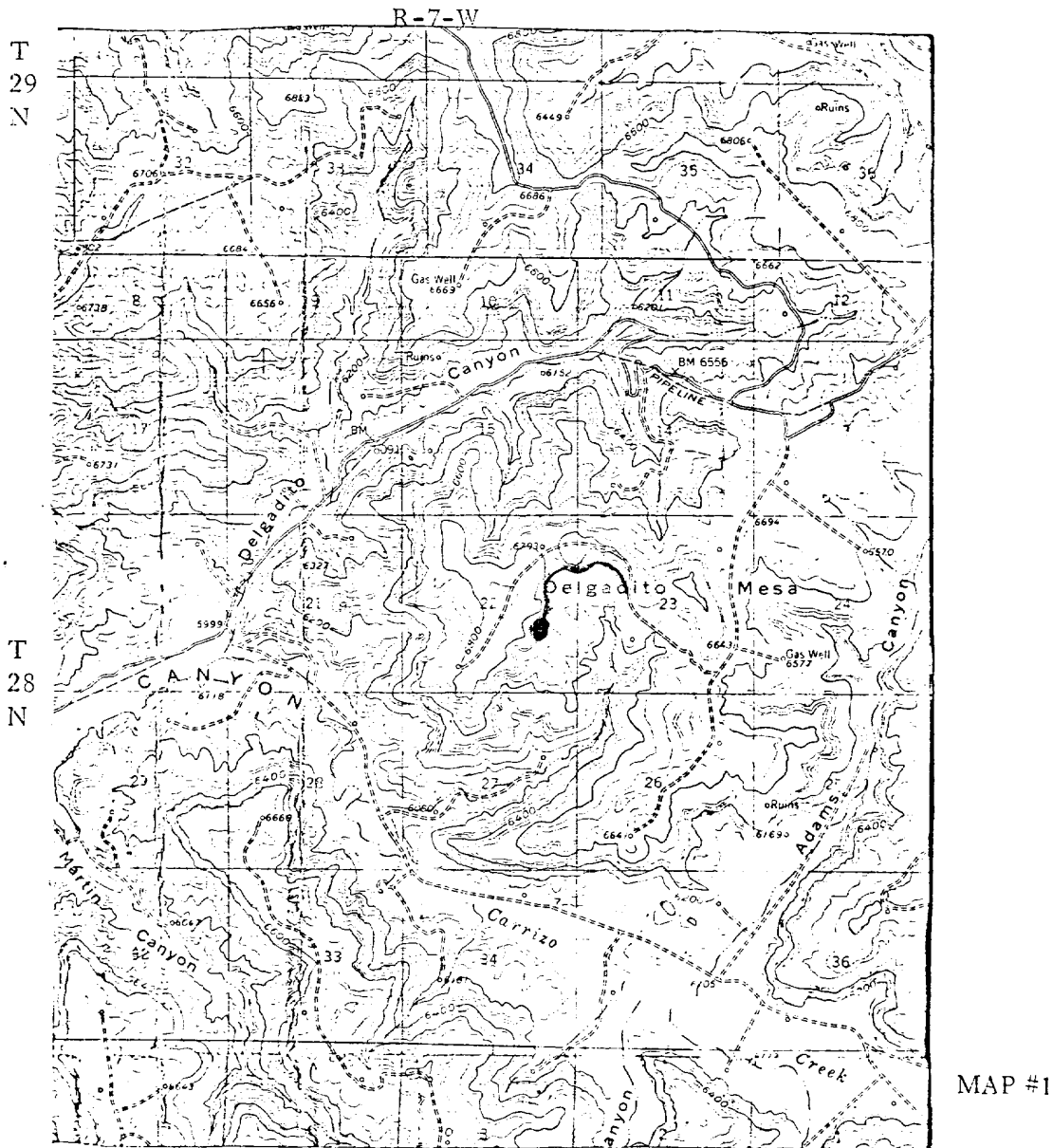

## LEGEND OF RIGHT-OF-WAYS

EXISTING ROADS

EXISTING PIPELINES

EXISTING ROAD & PIPELINE

PROPOSED ROADS

PROPOSED PIPELINES

PROPOSED ROAD & PIPELINE

UNITED STATES  
DEPARTMENT OF THE INTERIOR  
GEOLOGICAL SURVEY

SUNDRY NOTICES AND REPORTS ON WELLS

(Do not use this form for proposals to drill or to deepen or plug back to a different reservoir. Use Form 9-331-C for such proposals.)

1. oil ☐ well gas ☒ well other ☐
2. NAME OF OPERATOR  
El Paso Natural Gas Company
3. ADDRESS OF OPERATOR  
Box 289, Farmington, New Mexico 87401
4. LOCATION OF WELL (REPORT LOCATION CLEARLY. See space 17 below.)  
AT SURFACE: 1700'S, 1010'E  
AT TOP PROD. INTERVAL:  
AT TOTAL DEPTH:
16. CHECK APPROPRIATE BOX TO INDICATE NATURE OF NOTICE, REPORT, OR OTHER DATA

REQUEST FOR APPROVAL TO:

- TEST WATER SHUT-OFF ☐  
FRACTURE TREAT ☐  
SHOOT OR ACIDIZE ☐  
REPAIR WELL ☐  
PULL OR ALTER CASING ☐  
MULTIPLE COMPLETE ☐  
CHANGE ZONES ☐  
ABANDON\* ☐

SUBSEQUENT REPORT OF:

(other) Cancel Application to Drill ☒

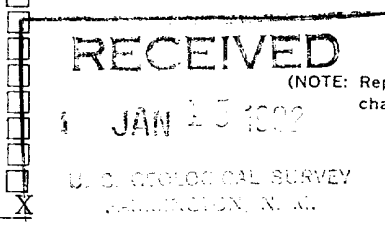

5. LEASE  
SF 079289 A
6. IF INDIAN, ALLOTTEE OR TRIBE NAME
7. UNIT AGREEMENT NAME  
San Juan 28-7 Unit
8. FARM OR LEASE NAME  
San Juan 28-7 Unit
9. WELL NO.  
159E
10. FIELD OR WILDCAT NAME  
Basin Dakota
11. SEC., T., R., M., OR BLK. AND SURVEY OR AREA  
Sec. 22, T-28-N, R-7-W NMPM
12. COUNTY OR PARISH  
Rio Arriba
13. STATE  
New Mexico
14. API NO.
15. ELEVATIONS (SHOW DF, KDB, AND WD)  
6690' gl

17. DESCRIBE PROPOSED OR COMPLETED OPERATIONS (Clearly state all pertinent details, and give pertinent dates, including estimated date of starting any proposed work. If well is directionally drilled, give subsurface locations and measured and true vertical depths for all markers and zones pertinent to this work.)\*

We have no immediate plans for drilling this well. Please rescind your Approval to Drill and we will resubmit our application at a later date.

Subsurface Safety Valve: Manu. and Type \_\_\_\_\_ Set @ \_\_\_\_\_ Ft.

18. I hereby certify that the foregoing is true and correct

SIGNED A. D. Suico TITLE Drilling Clerk DATE January 14, 1982

(This space for Federal or State office use)

APPROVED BY \_\_\_\_\_ TITLE \_\_\_\_\_ DATE JAN 18 1982  
CONDITIONS OF APPROVAL, IF ANY:

NMOCC

FARMINGTON DISTRICT

BY SMA