

OIL CONSERVATION DIVISION

P. O. BOX 2088
SANTA FE, NEW MEXICO 87501

Form C-103
Revised 10-1-78

NO. OF COPIES RECEIVED	
DISTRIBUTION	
SANTA FE	
FILE	
U.S.G.S.	
LAND OFFICE	
OPERATOR	

5a. Indicate Type of Lease State <input type="checkbox"/> Fee <input checked="" type="checkbox"/>
5. State Oil & Gas Lease No.
7. Unit Agreement Name
8. Farm or Lease Name Sun Tex
9. Well No. 1
10. Field and Pool, or Wildcat Wildcat Dakota
12. County Rio Arriba

SUNDRY NOTICES AND REPORTS ON WELLS
(DO NOT USE THIS FORM FOR PROPOSALS TO DRILL OR TO DEEPEN OR PLUG BACK TO A DIFFERENT RESERVOIR. USE "APPLICATION FOR PERMIT -" (FORM C-101) FOR SUCH PROPOSALS.)

OIL WELL ☒ GAS WELL ☐ OTHER ☐

Name of Operator
James Bullard

Address of Operator
P.O. Box 35056, Houston, Texas 77235

Location of Well
UNIT LETTER E, 1824 FEET FROM THE North LINE AND 570' FEET FROM THE WEST LINE, SECTION 26, TOWNSHIP 28 NORTH, RANGE 1 EAST NMPM.

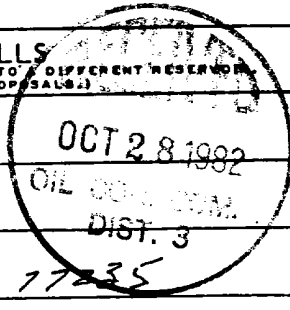

15. Elevation (Show whether DF, RT, GR, etc.)
7195' GR.

Check Appropriate Box To Indicate Nature of Notice, Report or Other Data
NOTICE OF INTENTION TO: SUBSEQUENT REPORT OF:

REPAIR REMEDIAL WORK <input type="checkbox"/>	PLUG AND ABANDON <input type="checkbox"/>	REMEDIAL WORK <input type="checkbox"/>	ALTERING CASING <input type="checkbox"/>
TEMPORARILY ABANDON <input type="checkbox"/>	CHANGE PLANS <input type="checkbox"/>	COMMENCE DRILLING OPNS. <input type="checkbox"/>	PLUG AND ABANDONMENT <input type="checkbox"/>
WELL OR ALTER CASING <input type="checkbox"/>	OTHER <input type="checkbox"/>	CASING TEST AND CEMENT JOBS <input type="checkbox"/>	

Describe Proposed or Completed Operations (Clearly state all pertinent details, and give pertinent dates, including estimated date of starting any proposed work) SEE RULE 1103.

- Operator move location from 1814'/N 1/4 570'/W 1/4 to that above location. Rig was skidded 10' due to trouble with surface job, depth drilled was 198'. Bit fell into hole when removed. Well ~~will~~ is to cemented to surface on 12/3/82. This well was spudded on Aug. 30 1982
- As mentioned rig was skidded 10' & well #1 was spudded on Sept 15, 1982.
- Operator Ran 194' of 8 5/8" 24 lb. casing w/100 sack & Barulata Cement to surface.

I hereby certify that the information above is true and complete to the best of my knowledge and belief.

SIGNED Jack Hill TITLE President DATE 9/7/82

PROVED BY Original Signer TITLE Operator DATE 9/7/82

CONDITIONS OF APPROVAL, IF ANY:

OIL CONSERVATION DIVISION

STATE OF NEW MEXICO
ENERGY AND MINERALS DEPARTMENTP. O. BOX 2088
SANTA FE, NEW MEXICO 87501Form C-102
Revised 10-1-78

All distances must be from the outer boundaries of the Section.

Operator JAMES BULLARD			Lease SUNTEX		Well No. 1
Unit Letter E	Section 26	Township 28 NORTH	Range 1 EAST	County RIO ARriba	
Actual Footage Location of Well: 1824' feet from the NORTH line and 570' feet from the WEST line					
Ground Level Elev. 7195'	Producing Formation Dakota		Pool W. 1d CAT	Dedicated Acreage: 40 Acres	

1. Outline the acreage dedicated to the subject well by colored pencil or hachure marks on the plat below.
2. If more than one lease is dedicated to the well, outline each and identify the ownership thereof (both as to working interest and royalty).
3. If more than one lease of different ownership is dedicated to the well, have the interests of all owners been consolidated by communitization, unitization, force-pooling, etc?

☐ Yes ☐ No If answer is "yes," type of consolidation _____

If answer is "no," list the owners and tract descriptions which have actually been consolidated. (Use reverse side of this form if necessary.) _____

No allowable will be assigned to the well until all interests have been consolidated (by communitization, unitization, forced-pooling, or otherwise) or until a non-standard unit, eliminating such interests, has been approved by the Division.

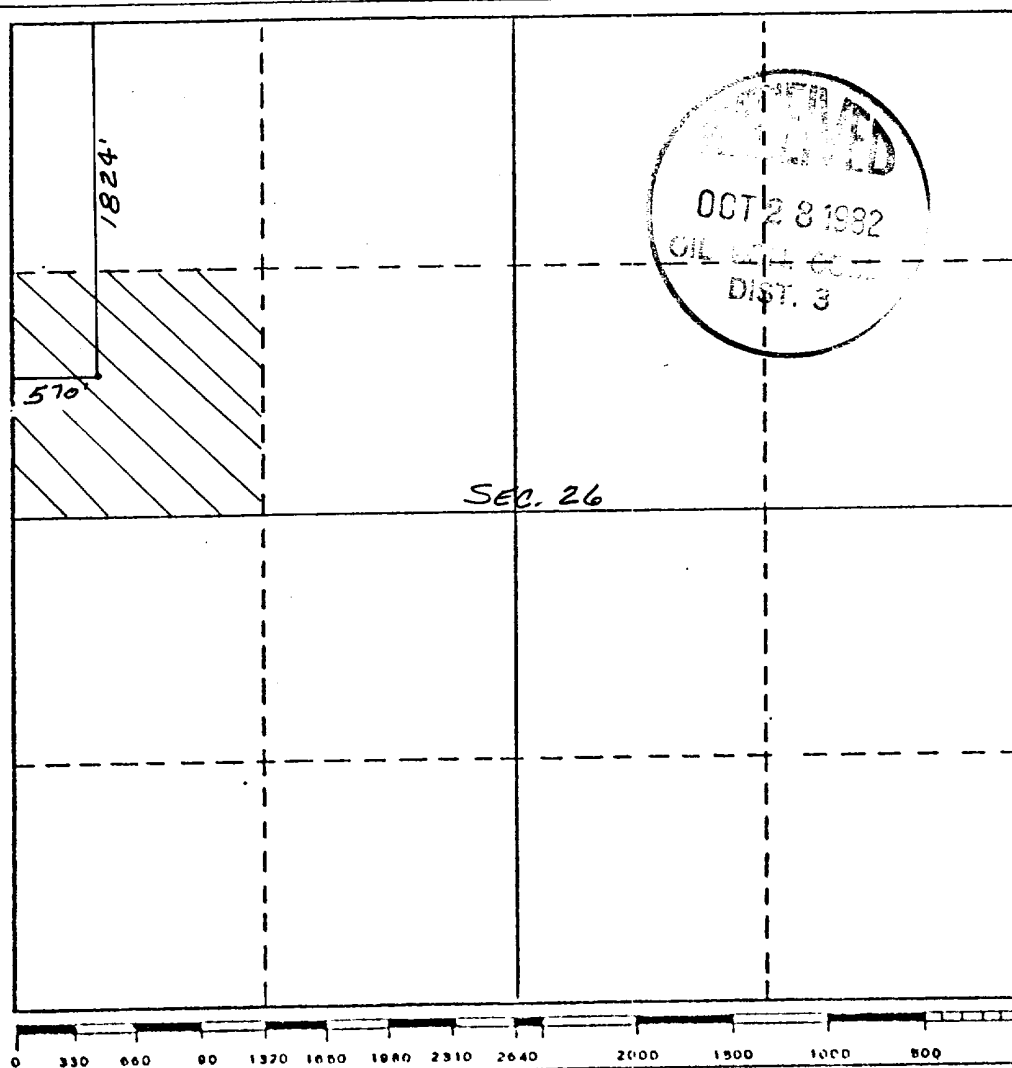

CERTIFICATION

I hereby certify that the information contained herein is true and complete to the best of my knowledge and belief.

Name

Position

Company

Date

I hereby certify that the well location shown on this plat was plotted from field notes of actual surveys made by me or under my supervision, and that the same is true and correct to the best of my knowledge and belief.

Date Surveyed

Registered Professional Engineer
and/or Land Surveyor

Certificate No.

5980