

STATE OF NEW MEXICO
ENERGY AND MINERALS DEPARTMENT

OIL CONSERVATION DIVISION
P. O. BOX 2088
SANTA FE, NEW MEXICO 87501

30-039-23278
Form C-101
Revised 10-1-78

NO. OF COPIES RECEIVED	
DISTRIBUTION	
SANTA FE	
FILE	
U.S.G.S.	
LAND OFFICE	
OPERATOR	

APPLICATION FOR PERMIT TO DRILL, DEEPEN, OR PLUG BACK

1a. Type of Work		7. Unit Agreement Name	
b. Type of Well OIL WELL <input checked="" type="checkbox"/> GAS WELL <input type="checkbox"/> OTHER <input type="checkbox"/> DEEPEN <input type="checkbox"/> PLUG BACK <input type="checkbox"/>		8. Farm or Lease Name SUNTEX	
2. Name of Operator SUNTEX ENERGY CORPORATION		9. Well No. 6-1	
3. Address of Operator P. O. Box 570365, Houston, Texas 77257		10. Field and Pool, or Wildcat Wildcat <i>Wakata</i>	
4. Location of Well UNIT LETTER <u>L</u> LOCATED <u>1980</u> FEET FROM THE <u>South</u> LINE AND <u>660</u> FEET FROM THE <u>West</u> LINE OF SEC. <u>23</u> TWP. <u>28N</u> RGE. <u>1E</u> NMPM		12. County Rio Arriba	
21. Elevations (Show whether DF, RT, etc.) 7125 UG		19. Proposed Depth 2000	
21A. Kind & Status Plug. Bond 1 Well Plugging		19A. Formation Dakota	
21B. Drilling Contractor Bond Joe Salazar		20. Rotary or C.T. Rotary	
23. #9622644		22. Approx. Date Work will start August 29, 1983	

PROPOSED CASING AND CEMENT PROGRAM

SIZE OF HOLE	SIZE OF CASING	WEIGHT PER FOOT	SETTING DEPTH	SACKS OF CEMENT	EST. TOP
9"	7"	17 lbs.	150 feet	50	Surface
6 1/4"	4 1/2"	9.5 lbs.	2000	120	1500 feet

Cover M.V.

APPROVAL EXPIRES 2-26-84
UNLESS DRILLING IS COMMENCED.
SPUD NOTICE MUST BE SUBMITTED
WITHIN 10 DAYS.

RECEIVED
AUG 25 1983
OIL CON. DIV.
DIST. 3

ABOVE SPACE DESCRIBE PROPOSED PROGRAM: IF PROPOSAL IS TO DEEPEN OR PLUG BACK, GIVE DATA ON PRESENT PRODUCTIVE ZONE AND PROPOSED NEW PRODUCTION ZONE. GIVE BLOWOUT PREVENTER PROGRAM, IF ANY.

I hereby certify that the information above is true and complete to the best of my knowledge and belief.

Signed R. E. Graham Title Agent Date 8/25/83

(This space for State Use)

PROVED BY Frank J. O'Leary TITLE SUPERVISOR DISTRICT # 3 DATE 8-26-83

CONDITIONS OF APPROVAL, IF ANY:

All distances must be from the outer boundaries of the Section

Operator SUNTEX ENERGY CORPORATION			Lease 6-1	
Unit Letter L	Section 23	Township 28 NORTH	Range 1 EAST	County RIO ARriba
Actual Well Location of Well: 1980 feet from the SOUTH line and 660 feet from the WEST line				
Ground Level Elev. 7125 UG	Producing Formation DAKOTA		Pool 4	Dedicated Acreage: 40 Acres

1. Outline the acreage dedicated to the subject well by colored pencil or hatchure marks on the plat below.
2. If more than one lease is dedicated to the well, outline each and identify the ownership thereof (both as to working interest and royalty).
3. If more than one lease of different ownership is dedicated to the well, have the interests of all owners been consolidated by communitization, unitization, force-pooling, etc?

☐ Yes ☐ No If answer is "yes," type of consolidation _____

If answer is "no," list the owners and tract descriptions which have actually been consolidated. (Use reverse side of this form if necessary.) _____

No allowable will be assigned to the well until all interests have been consolidated (by communitization, unitization, force-pooling, or otherwise) or until a non-standard unit, eliminating such interests, has been approved by the Division

RECEIVED

AUG 25 1983

OIL CON. DIV.

DIST. 3

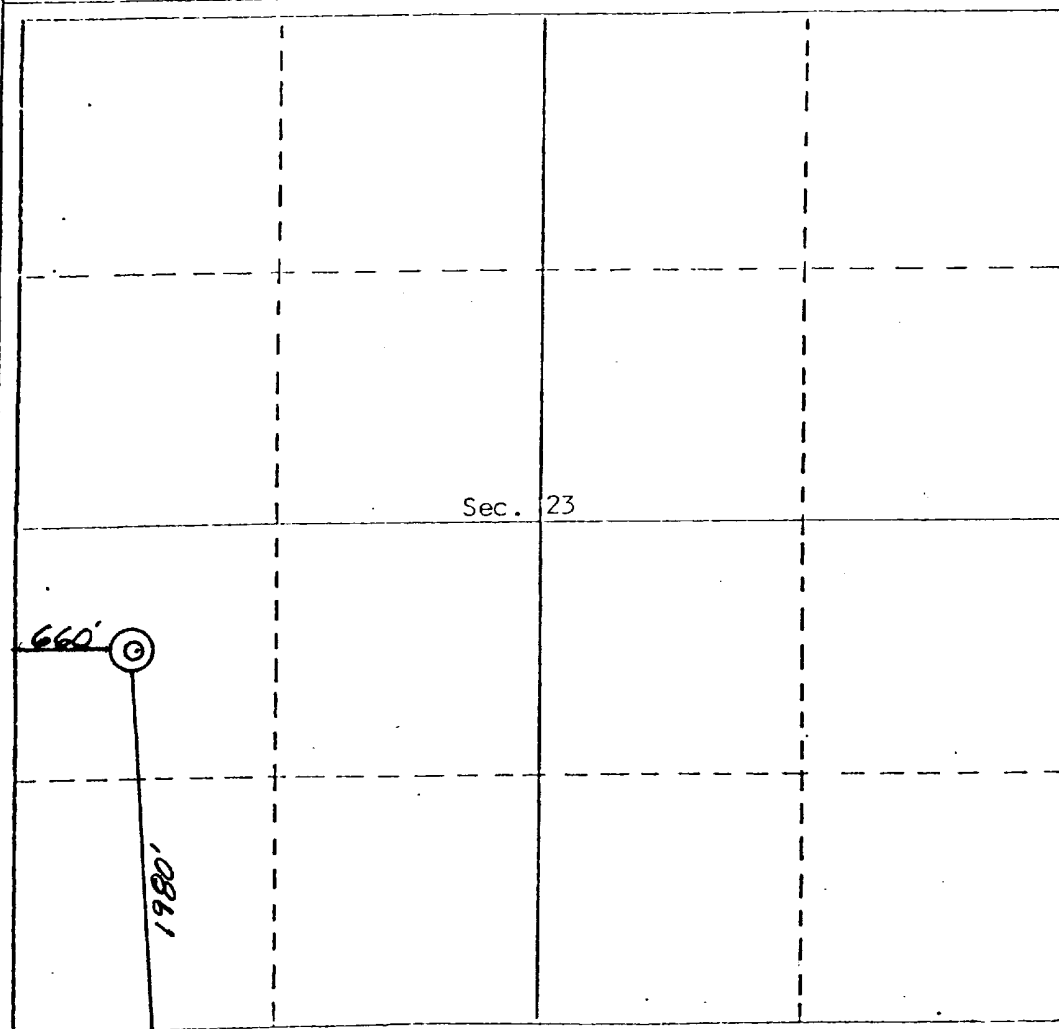

CERTIFICATION

I hereby certify that the information contained herein is true and complete to the best of my knowledge and belief.

Name

Position

Company

Date

I hereby certify that the well location shown on this plat was plotted from field notes of actual surveys made by me or under my supervision, and that the same is true and correct to the best of my knowledge and belief.

25 August, 1983

Data Surveyed by

Registered Professional Engineer

and/or Land Surveyor

Curtis G. Stocking

5980

Certificate No.

5980

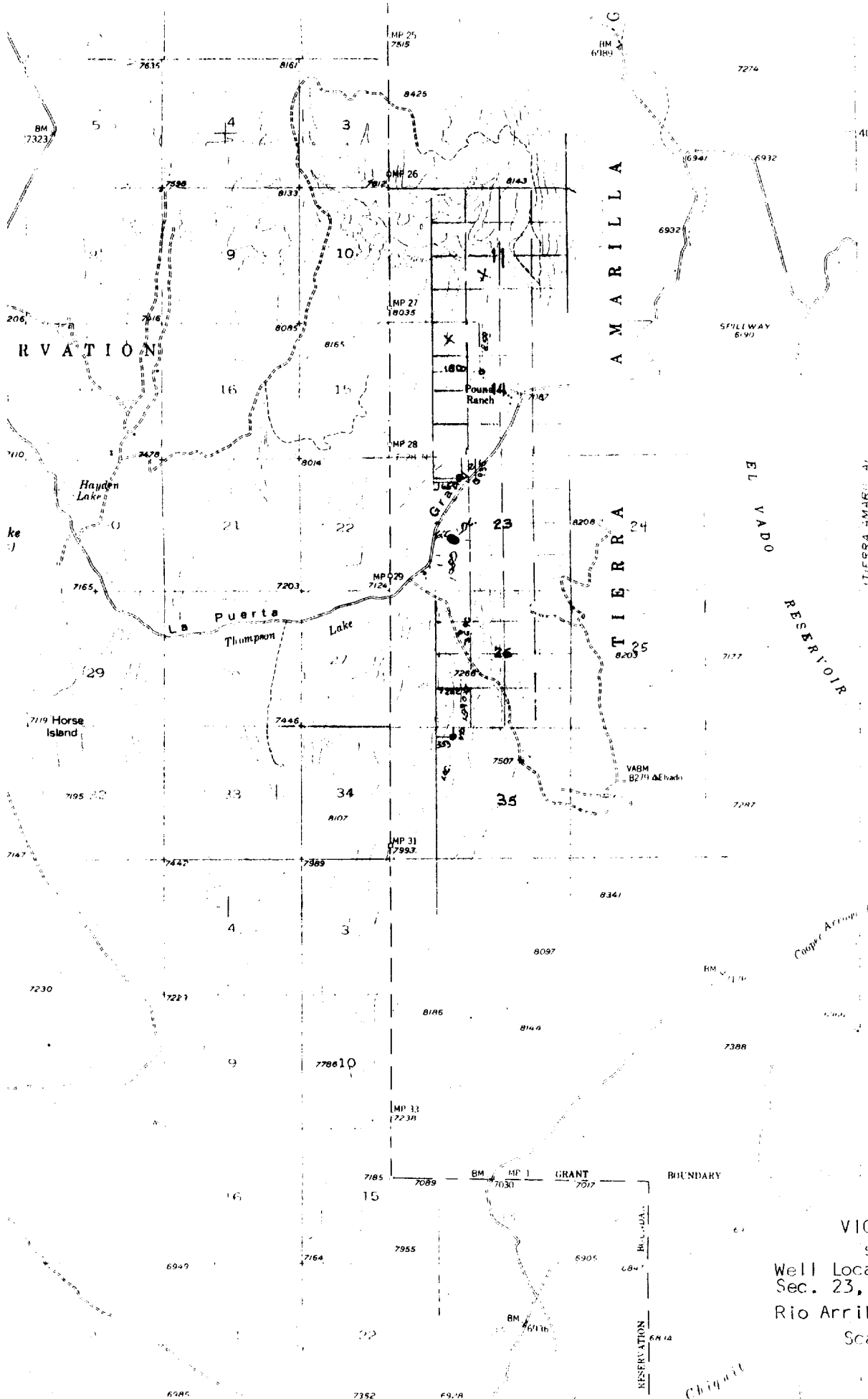

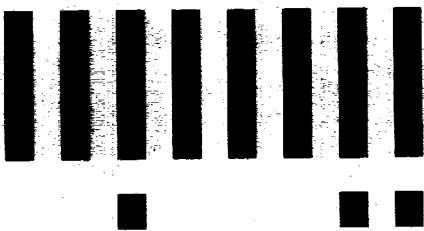

LTR



Job separation sheet

OIL CONSERVATION DIVISION

P. O. BOX 2088

SANTA FE, NEW MEXICO 87501

Form C-103
Rev. 10-1-78

NO. OF COPIES RECEIVED	
DISTRIBUTION	
SANTA FE	
FILE	
U.S.G.S.	
LAND OFFICE	
OPERATOR	

3a. Indicate Type of Lease	
State <input type="checkbox"/>	Fee <input checked="" type="checkbox"/>

3. State Oil & Gas Lease No.

SUNDRY NOTICES AND REPORTS ON WELLS

DO NOT USE THIS FORM FOR PROPOSALS TO DRILL OR TO DEEPEN OR PLUG BACK TO A DIFFERENT RESERVOIR.
USE "APPLICATION FOR PERMIT" (FORM C-101) FOR SUCH PROPOSALS.

1. <input checked="" type="checkbox"/> OIL WELL <input type="checkbox"/> GAS WELL <input type="checkbox"/> OTHER		7. Unit Agreement Name
2. Name of Operator SUNTEX ENERGY CORPORATION		8. Farm or Lease Name W.A. Maddox <i>Suntext</i>
3. Address of Operator P.O. Box 570365 Houston, Texas 77257-0365		9. Well No. 6
4. Location of well UNIT LETTER <u>L</u> <u>1980</u> FEET FROM THE <u>South</u> LINE AND <u>660</u> FEET FROM THE <u>West</u> LINE, SECTION <u>23</u> TOWNSHIP <u>28N</u> RANGE <u>1E</u> NMPM.		10. Field and Pool, or Wildcat W.C. Greenhorn <i>W.C. Greenhorn</i>
15. Elevation (Show whether DF, RT, CR, etc.) 7125 UG		12. County Rio Arriba

16. Check Appropriate Box To Indicate Nature of Notice, Report or Other Data
NOTICE OF INTENTION TO: SUBSEQUENT REPORT OF:

PERFORM REMEDIAL WORK <input type="checkbox"/>	PLUG AND ABANDON <input type="checkbox"/>	REMEDIAL WORK <input type="checkbox"/>	ALTERING CASING <input type="checkbox"/>
TEMPORARILY ABANDON <input checked="" type="checkbox"/>	CHANGE PLANS <input type="checkbox"/>	COMMENCE DRILLING OPS. <input type="checkbox"/>	PLUG AND ABANDONMENT <input type="checkbox"/>
PULL OR ALTER CASING <input type="checkbox"/>	OTHER <input type="checkbox"/>	CASING TEST AND CEMENT JOBS <input type="checkbox"/>	

17. Describe Proposed or Completed Operations (Clearly state all pertinent details, and give pertinent dates, including estimated date of starting any proposed work) SEE RULE 1103.

Request permission to temporary abandon well because of legal complications which should immediately be resolved. Well should finish being drilled within 30 days. Well sign now installed.

RECEIVED

OCT 15 1984

OIL CON. DIV.
DIST. 3

18. I hereby certify that the information above is true and complete to the best of my knowledge and belief.

SIGNED *E. Mark Thell* TITLE President DATE 10/2/84

APPROVED BY *E. Bunch* TITLE _____ DATE 10-23-84

CONDITIONS OF APPROVAL, IF ANY: