

STATE OF NEW MEXICO
ENERGY AND MINERALS DEPARTMENT

OIL CONSERVATION DIVISION
P. O. BOX 2088
SANTA FE, NEW MEXICO 87501

713-531-4866
6086

30-039-23640
Form C-101
Revised 10-1-78

NO. OF COPIES RECEIVED	
DISTRIBUTION	
SANTA FE	
FILE	
U.S.G.S.	
LAND OFFICE	
OPERATOR	

5A. Indicate Type of Lease
STATE ☐ FEE ☒
5. State Oil & Gas Lease No.

APPLICATION FOR PERMIT TO DRILL, DEEPEN, OR PLUG BACK

1a. Type of Work DRILL <input checked="" type="checkbox"/> DEEPEN <input type="checkbox"/> PLUG BACK <input type="checkbox"/>		7. Unit Agreement Name W.A. Maddox	
b. Type of Well OIL WELL <input checked="" type="checkbox"/> GAS WELL <input type="checkbox"/> OTHER <input type="checkbox"/>		8. Farm or Lease Name W.C. Dakota	
2. Name of Operator SUNTEX ENERGY CORP.		9. Well No. 13	
3. Address of Operator P.O. Box 570365, Houston Texas 77257-0365		10. Field and Pool, or Wildcat W.C. Dakota	
4. Location of Well UNIT LETTER K LOCATED 2020 FEET FROM THE South LINE AND 2060 FEET FROM THE West LINE OF SEC. 11 TWP. 28N RGE. 1E NMPM		12. County Rio Arriba	
19. Proposed Depth 2000		19a. Formation Dakota	
20. Rotary or C.T. Rotary		21. Elevation (in feet where Dr. H.I., etc.) 7329	
21a. Kind & Status of Work 1 Well Plugging		21b. Drilling Contractor SUNILAND Drilling	
22. Approx. Date Work will start Dec. 27, 1984			

PROPOSED CASING AND CEMENT PROGRAM

SIZE OF HOLE	SIZE OF CASING	WEIGHT PER FOOT	SETTING DEPTH	BACKS OF CEMENT	EST. TOP
12 1/4	8 5/8	26 lb.	80 FT.	50	SURFACE
7 7/8	5 1/2	15.5 lb.	2000		
				COVER	M.V.

APPROVAL EXPIRES 6-27-85
UNLESS DRILLING IS COMMENCED.
SPUD NOTICE MUST BE SUBMITTED
WITHIN 10 DAYS.

RECEIVED

DEC 27 1984

OIL CON. DIV.
DIST. 3

IN ABOVE SPACE DESCRIBE PROPOSED PROGRAM: IF PROPOSAL IS TO DEEPEN OR PLUG BACK, GIVE DATA ON PRESENT PRODUCTIVE ZONE AND PROPOSED NEW PRODUCTIVE ZONE. GIVE BLOWOUT PREVENTER PROGRAM, IF ANY.

I hereby certify that the information above is true and complete to the best of my knowledge and belief.

Signed Frank Hill Title President Date Dec. 26, 1984

(This space for State Use)

APPROVED BY Gene D. Cherry TITLE SUPERVISOR DISTRICT 3 DATE DEC 27 1984

CONDITIONS OF APPROVAL, IF ANY:

OIL CONSERVATION DIVISION

P. O. BOX 2088

STATE OF NEW MEXICO
ENERGY AND MINERALS DEPARTMENT

SANTA FE, NEW MEXICO 87501

Form C-102
Revised 10-1-78

All distances must be from the outer boundaries of the Section.

Operator SUNTEX ENERGY CORPORATION			Lease W.A. Madrox		Well No. 13
Init Letter K	Section 11	Township 28 NORTH	Range 1 EAST	County RIO ARriba	
Actual Footage Location of Well:					
2020	feet from the SOUTH	line and	2060	feet from the WEST	line
Ground Level Elev. 7329	Producing Formation Dakota		Pool W-C	Dedicated Acreage: 40 Acres	

1. Outline the acreage dedicated to the subject well by colored pencil or hatchure marks on the plat below.

2. If more than one lease is dedicated to the well, outline each and identify the ownership thereof (both as to working interest and royalty).

3. If more than one lease of different ownership is dedicated to the well, have the interests of all owners been consolidated by communitization, unitization, force-pooling, etc?

☐ Yes ☐ No If answer is "yes," type of consolidation _____

If answer is "no," list the owners and tract descriptions which have actually been consolidated. (Use reverse side of this form if necessary.) _____

No allowable will be assigned to the well until all interests have been consolidated (by communitization, unitization, forced-pooling, or otherwise) or until a non-standard unit, eliminating such interests, has been approved by the Division.

RECEIVED

DEC 27 1984

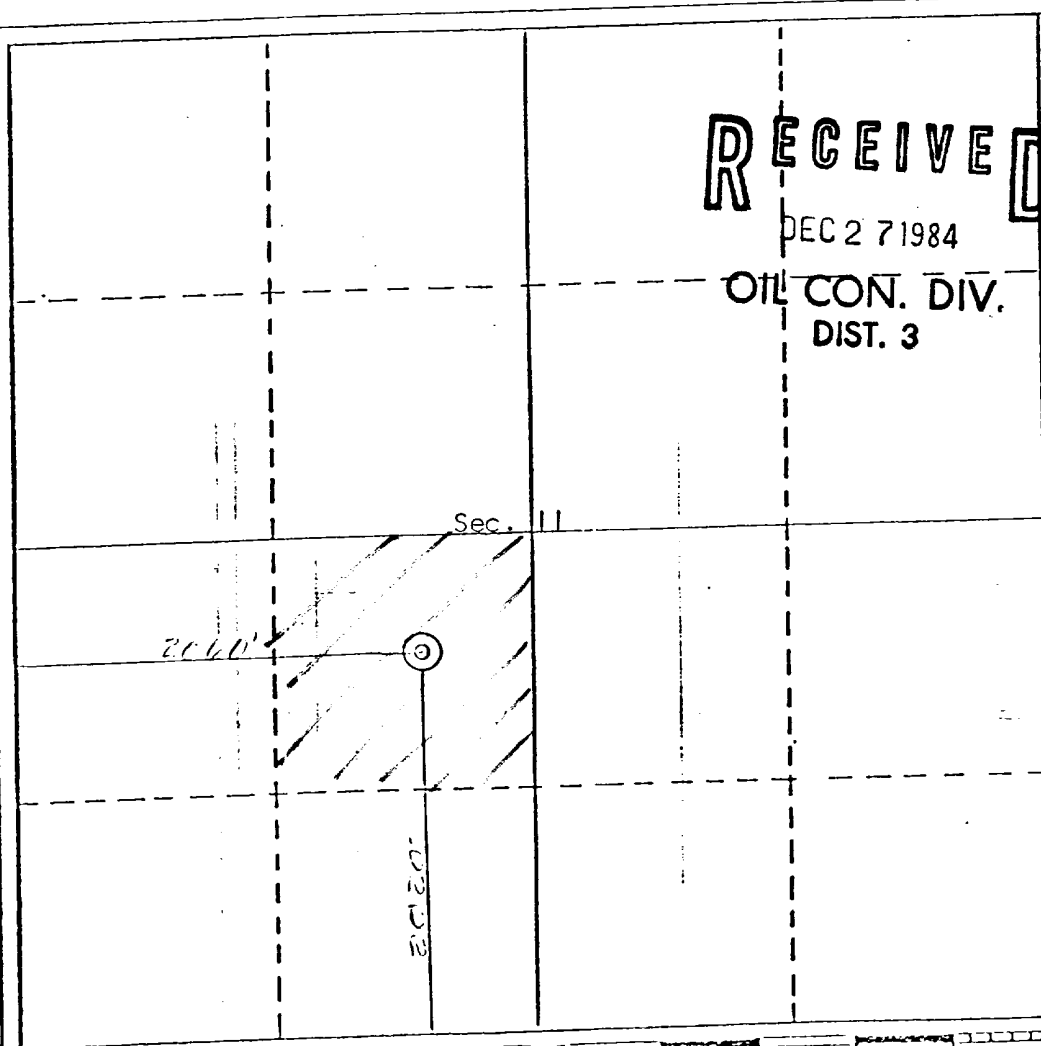
OIL CON. DIV.
DIST. 3

CERTIFICATION

I hereby certify that the information contained herein is true and complete to the best of my knowledge and belief.

Name
Lash Hill

Position
President

Company
SunTex Energy Corp.

Date
Dec. 26, 1984

I hereby certify that the well location shown on this plat was plotted from field notes of actual surveys made by me or under my supervision, and that the same is true and correct to the best of my knowledge and belief.

24 December, 1984

Date Surveyed
11/11/84

Registered Professional Engineer
and/or Land Surveyor

Curtis C. Stockings

Certificate No.
NMLS 5980

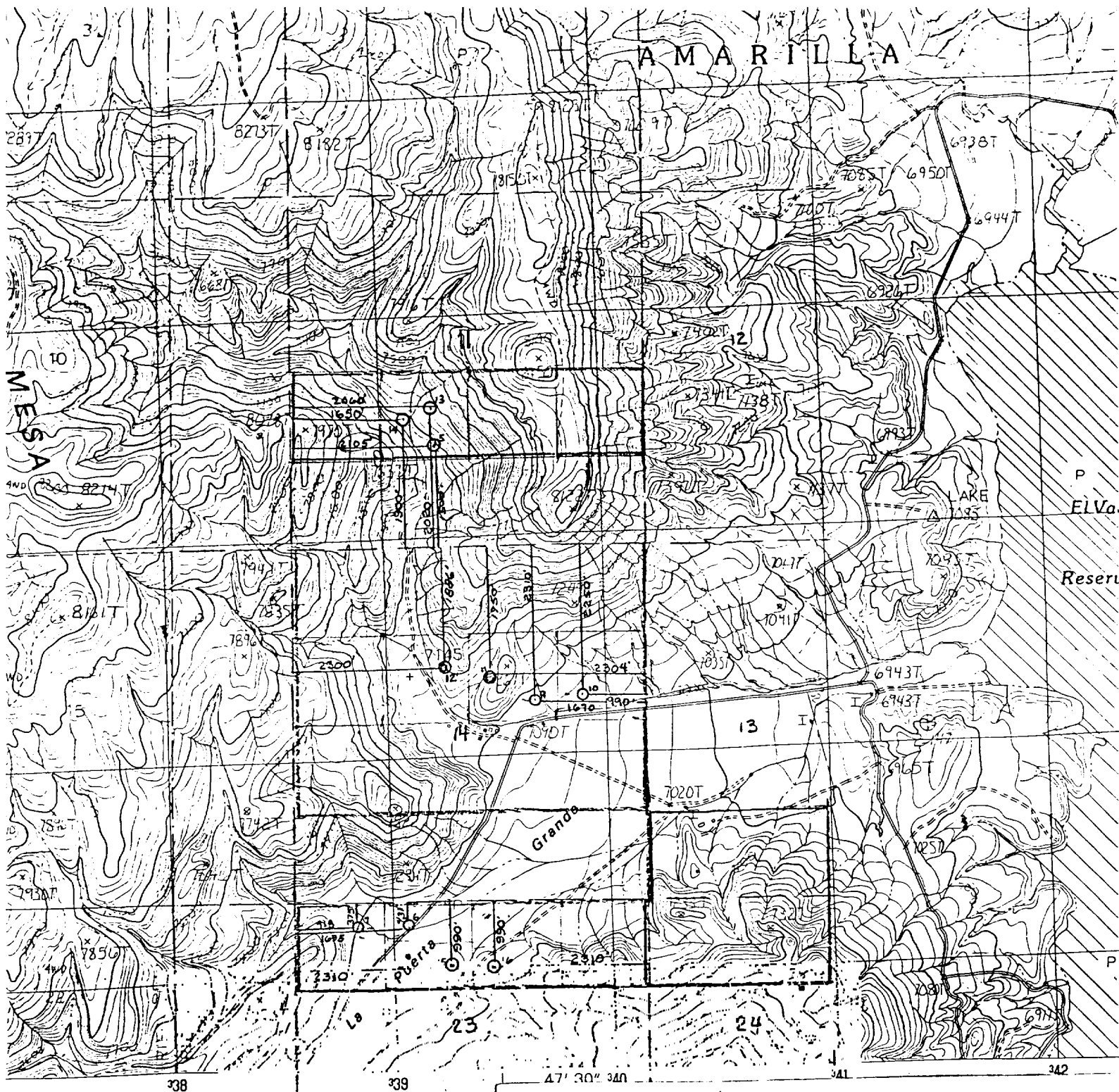

SCALE 1:24 000

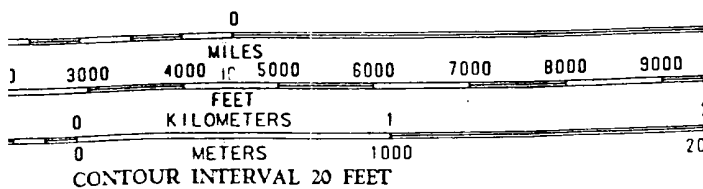

COMPLIES WITH NATIONAL MAP ACCURACY STANDARDS
U.S. GEOLOGICAL SURVEY, DENVER COLORADO 80225
OR RESTON, VIRGINIA 22092

VICINITY MAP

for

SUNTEX ENERGY CORPORATION

Showing Well Locations in Sec 23, 11, 14, and 24
T28N, R1E, N.M.P.M., Rio Arriba County, New Mexico.

Scale: 1"=2000'