

STATE OF NEW MEXICO
ENERGY AND MINERALS DEPARTMENT

OIL CONSERVATION DIVISION

P. O. BOX 2088

SANTA FE, NEW MEXICO 87501

Form C-101
Revised 10-1-78

NO. OF COPIES RECEIVED	
DISTRIBUTION	
SANTA FE	
FILE	
U.S.G.S.	
LAND OFFICE	
OPERATOR	

5A. Indicate Type of Lease
STATE ☐ FEE ☒

5. State Oil & Gas Lease No.

APPLICATION FOR PERMIT TO DRILL, DEEPEN, OR PLUG BACK

1a. Type of Work DRILL <input checked="" type="checkbox"/> DEEPEN <input type="checkbox"/> PLUG BACK <input type="checkbox"/>		7. Unit Agreement Name
b. Type of Well OIL WELL <input checked="" type="checkbox"/> GAS WELL <input type="checkbox"/> OTHER <input type="checkbox"/> SINGLE ZONE <input checked="" type="checkbox"/> MULTIPLE ZONE <input type="checkbox"/>		8. Farm or Lease Name W.A. Maddox
2. Name of Operator Suntex Energy Corp.		9. Well No. 9
3. Address of Operator P.O. Box 570365, Houston Texas 77257-0365		10. Field and Pool, or Wildcat W.C. Dakota
4. Location of Well UNIT LETTER <u>G</u> LOCATED <u>2310</u> FEET FROM THE <u>North</u> LINE AND <u>1670</u> FEET FROM THE <u>East</u> LINE OF SEC. <u>14</u> TWP. <u>28N</u> RGE. <u>1E</u> NMPM		12. County Rio Arriba
19. Proposed Depth 2000	15A. Formation Dakota	20. Rotary or C.T. Rotary
21. Elevation (from where: D.R., N.T., etc.) 7079	21A. Kind & Status of Plug 1 Well Plugging	21B. Drilling Contractor Suniland Drilling
		22. Approx. Date Work will start Dec. 27, 1984

PROPOSED CASING AND CEMENT PROGRAM					
SIZE OF HOLE	SIZE OF CASING	WEIGHT PER FOOT	SETTING DEPTH	SACKS OF CEMENT	EST. TOP
12 1/4	8 5/8	26 lb.	80 FT.	50	SURFACE
7 7/8	5 1/2	15.5 lb.	2000		
				Cover	M.V.

APPROVAL EXPIRES 6-27-85
UNLESS DRILLING IS COMMENCED.
SPUD NOTICE MUST BE SUBMITTED
WITHIN 10 DAYS.

RECEIVED

DEC 27 1984

OIL CON. DIV.
DIST. 3

IN ABOVE SPACE DESCRIBE PROPOSED PROGRAM: IF PROPOSAL IS TO DEEPEN OR PLUG BACK, GIVE DATA ON PRESENT PRODUCTIVE ZONE AND PROPOSED NEW PRODUCTIVE ZONE. GIVE BLOWOUT PREVENTER PROGRAM, IF ANY.

I hereby certify that the information above is true and complete to the best of my knowledge and belief.

Signed Frank Hill Title President Date Dec. 26, 1984

APPROVED BY Ernest J. Cherry TITLE SUPERVISOR DISTRICT # 3 DATE DEC 27 1984

CONDITIONS OF APPROVAL, IF ANY:

OIL CONSERVATION DIVISION

STATE OF NEW MEXICO
ENERGY AND MINERALS DEPARTMENTP. O. BOX 2088
SANTA FE, NEW MEXICO 87501Form C-102
Revised 10-1-78

All distances must be from the outer boundaries of the Section.

Operator SUNTEX ENERGY CORPORATION			Lease <i>W.C. Maddy</i>		Well No. 9
Unit Letter G	Section 14	Township 28 NORTH	Range 1 EAST	County RIO ARriba	
Actual Footage Location of Well: 2310 feet from the NORTH line and 1670 feet from the EAST line					
Ground Level Elev. 7079	Producing Formation <i>Dakota</i>		Pool <i>W.C.</i>	Dedicated Acreage: 2 40 Acres	

1. Outline the acreage dedicated to the subject well by colored pencil or hachure marks on the plat below.
2. If more than one lease is dedicated to the well, outline each and identify the ownership thereof (both as to working interest and royalty).
3. If more than one lease of different ownership is dedicated to the well, have the interests of all owners been consolidated by communitization, unitization, force-pooling, etc?

☐ Yes ☐ No If answer is "yes," type of consolidation _____

If answer is "no," list the owners and tract descriptions which have actually been consolidated. (Use reverse side of this form if necessary.) _____

No allowable will be assigned to the well until all interests have been consolidated (by communitization, unitization, forced-pooling, or otherwise) or until a non-standard unit, eliminating such interests, has been approved by the Division.

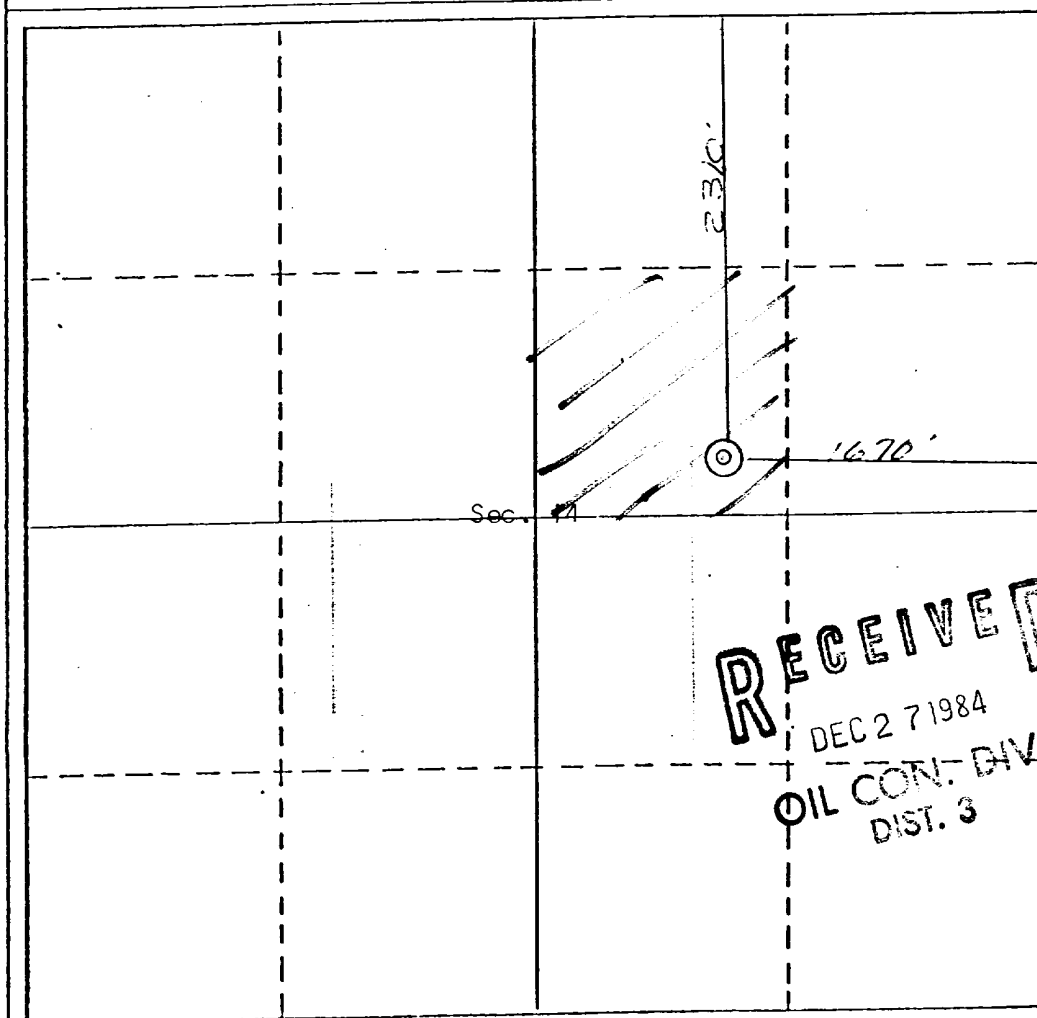

CERTIFICATION

I hereby certify that the information contained herein is true and complete to the best of my knowledge and belief.

Name

Position

Company

Date

Frank Hill
President
SunTex Energy Corp.
Dec 26, 1984

I hereby certify that the well location shown on this plat was plotted from field notes of actual surveys made by me or under my supervision, and that the same is true and correct to the best of my knowledge and belief.

23 December 1984

Date Surveyed

Registered Professional Engineer
and/or Land Surveyor*Curtis C. Stocking*
Curtis C. Stocking

Certificate No.

NMLS 5980

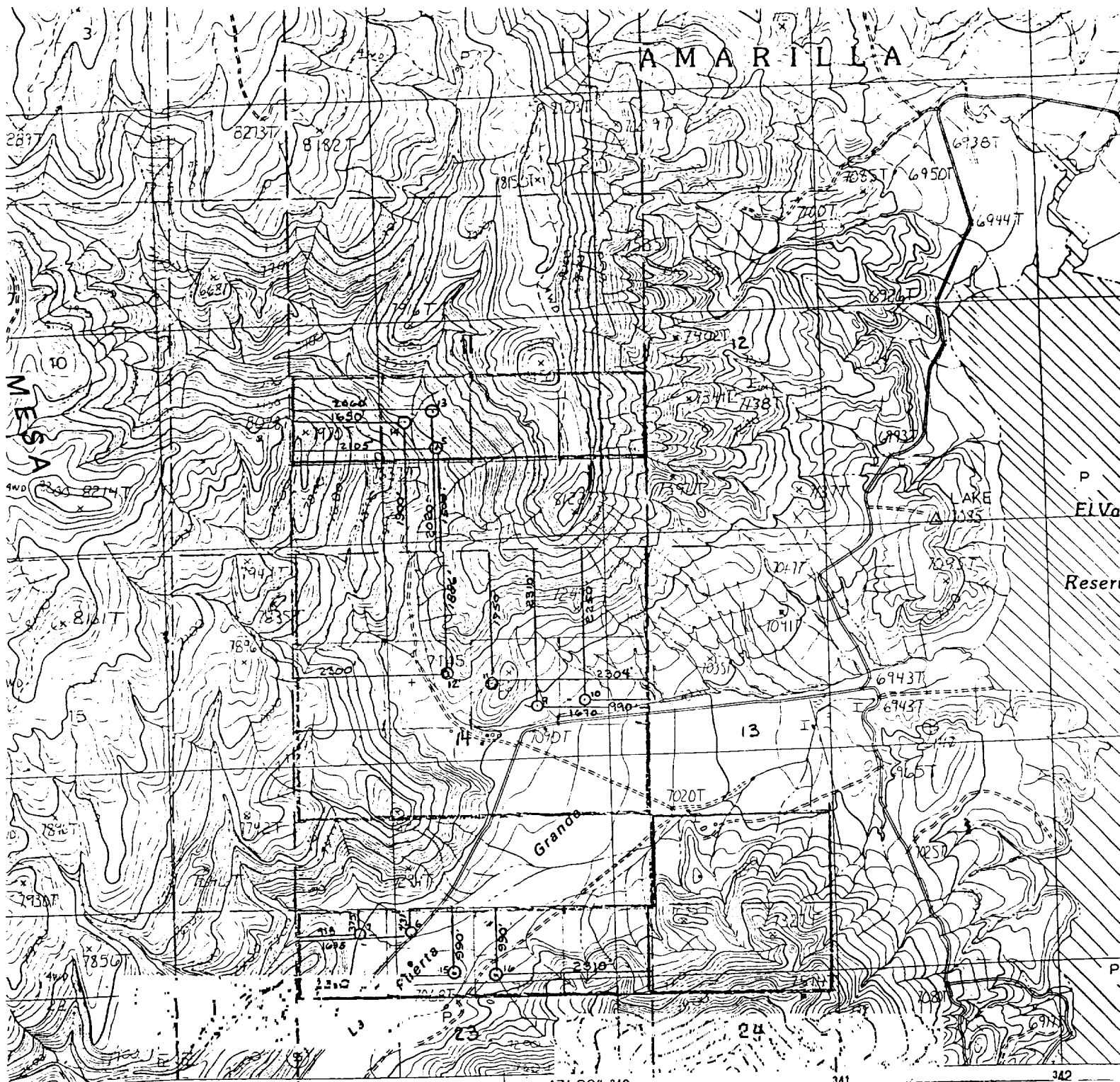

SCALE 1:24 000

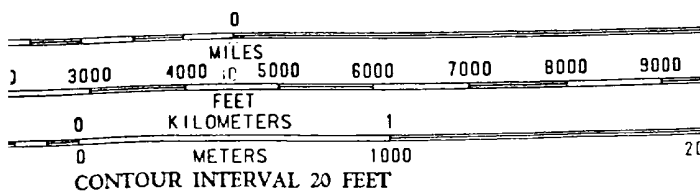

COMPLIES WITH NATIONAL MAP ACCURACY STANDARDS
U.S. GEOLOGICAL SURVEY, DENVER COLORADO 80225
OR RESTON, VIRGINIA 22092

VICINITY MAP

for

SUNTEX ENERGY CORPORATION

Showing Well Locations in Sec 23, 11, 14, and 24
T28N, R1E, N.M.P.M., Rio Arriba County, New Mexico.

Scale: 1"=2000'