

LTR

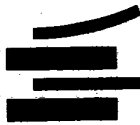

Job separation sheet

STATE OF NEW MEXICO
ENERGY AND MINERALS DEPARTMENT

OIL CONSERVATION DIVISION

P. O. BOX 2088

SANTA FE, NEW MEXICO 87501

Form C-101
Revised 10-1-78

NO. OF COPIES RECEIVED	
DISTRIBUTION	
SANTA FE	
FILE	
U.S.G.S.	
LAND OFFICE	
OPERATOR	

5A. Indicate Type of Lease
STATE ☐ FEE ☒

5. State Oil & Gas Lease No.

APPLICATION FOR PERMIT TO DRILL, DEEPEN, OR PLUG BACK

1a. Type of Work b. Type of Well OIL WELL <input checked="" type="checkbox"/> GAS WELL <input type="checkbox"/> OTHER <input type="checkbox"/> DRILL <input checked="" type="checkbox"/> DEEPEN <input type="checkbox"/> PLUG BACK <input type="checkbox"/> SINGLE ZONE <input checked="" type="checkbox"/> MULTIPLE ZONE <input type="checkbox"/>		7. Unit Agreement Name
2. Name of Operator SUNTEX ENERGY CORP.		8. Farm or Lease Name W.A. Maddox
3. Address of Operator P.O. Box 570365, Houston Texas 77257-0365		9. Well No. 16
4. Location of Well UNIT LETTER B LOCATED 990 FEET FROM THE NORTH LINE AND 2310 FEET FROM THE EAST LINE OF SEC. 23 TWP. 28N RGE. 1E NMPM		10. Field and Pool, or Wildcat W.C. Dakota
		11. County Rio Arriba
18. Proposed Depth 2000	19A. Formation Dakota	20. Rotary or C.T. ROTARY
21. Elevation (Mean Sea Level, etc.) 7064	21A. Kind & Status of Log 1 Well Logging	21B. Drilling Contractor SUNILAND Drilling
		22. Approx. Date Work will start Dec. 27, 1984

23. PROPOSED CASING AND CEMENT PROGRAM

SIZE OF HOLE	SIZE OF CASING	WEIGHT PER FOOT	SETTING DEPTH	SACKS OF CEMENT	EST. TOP
12 1/4	8 5/8	26 lb.	80 FT.	50	SURFACE
7 7/8	5 1/2	15.5 lb.	2000		
				Cover	M.V.

APPROVAL EXPIRES 6-27-85
UNLESS DRILLING IS COMMENCED.
SPUD NOTICE MUST BE SUBMITTED
WITHIN 10 DAYS.

RECEIVED
DEC 27 1984
OIL CON. DIV
DIST. 3

IN ABOVE SPACE DESCRIBE PROPOSED PROGRAM: IF PROPOSAL IS TO DEEPEN OR PLUG BACK, GIVE DATA ON PRESENT PRODUCTIVE ZONE AND PROPOSED NEW PRODUCTIVE ZONE. GIVE BLOWOUT PREVENTER PROGRAM, IF ANY.

I hereby certify that the information above is true and complete to the best of my knowledge and belief.

Signed [Signature] Title President Date Dec. 26, 1984

(This space for State Use)

APPROVED BY [Signature] TITLE SUPERVISOR DISTRICT # 3 DATE DEC 27 1984

CONDITIONS OF APPROVAL, IF ANY:

All distances must be from the outer boundaries of the Section.

Operator SUNTEX ENERGY CORPORATION		Lease W.A. Maddox		Well No. 16
Section Letter B	Section 23	Township 28 NORTH	Range 1 EAST	County RIO ARriba
Actual Footage Location of Well:				
990	feet from the	NORTH	line and	2310 feet from the EAST line
Ground Level Elev. 7064	Producing Formation Dakota		Pool W.C.	Dedicated Acreage: 40 Acres

1. Outline the acreage dedicated to the subject well by colored pencil or hatchure marks on the plat below.
2. If more than one lease is dedicated to the well, outline each and identify the ownership thereof (both as to working interest and royalty).
3. If more than one lease of different ownership is dedicated to the well, have the interests of all owners been consolidated by communitization, unitization, force-pooling, etc?

☐ Yes ☐ No If answer is "yes," type of consolidation _____

If answer is "no," list the owners and tract descriptions which have actually been consolidated. (Use reverse side of this form if necessary.) _____

No allowable will be assigned to the well until all interests have been consolidated (by communitization, unitization, forced-pooling, or otherwise) or until a non-standard unit, eliminating such interests, has been approved by the Division.

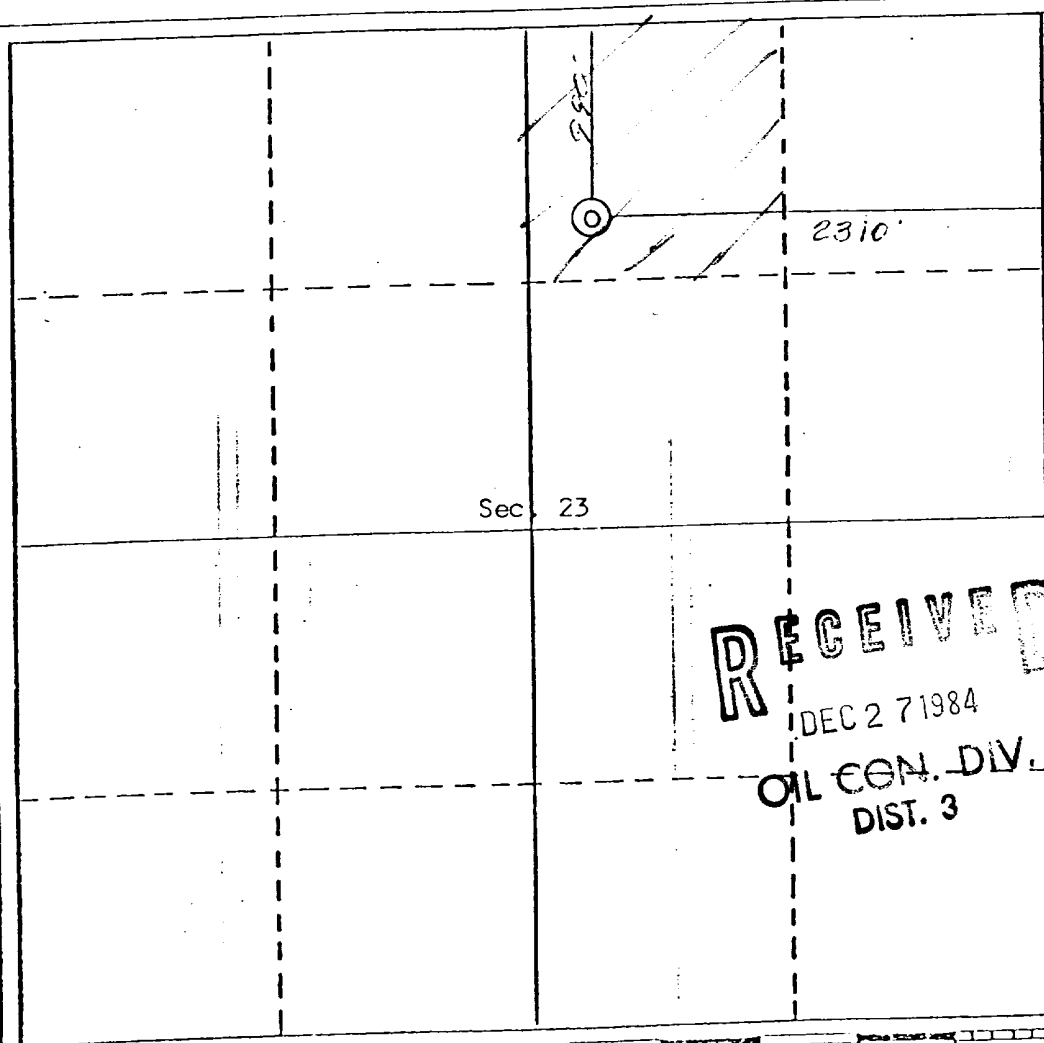

CERTIFICATION

I hereby certify that the information contained herein is true and complete to the best of my knowledge and belief.

Name
Frank Hill
Position
President
Company
SunTex Energy Corp.
Date
Dec. 26, 1984

I hereby certify that the well location shown on this plat was plotted from field notes of actual surveys made by me or under my supervision, and that the same is true and correct to the best of my knowledge and belief.

24 December 1984
Date Surveyed
REGISTERED LAND SURVEYOR
New Mexico
Registered Professional Engineer
and/or Land Surveyor
Curtis C. Stocking
Certificate No. **C. STOCKING**
MLS 5980

0 330 660 990 1320 1650 1980 2310 2640 2970 3300 3630 3960 4290 4620 4950 5280 5610 5940 6270 6600

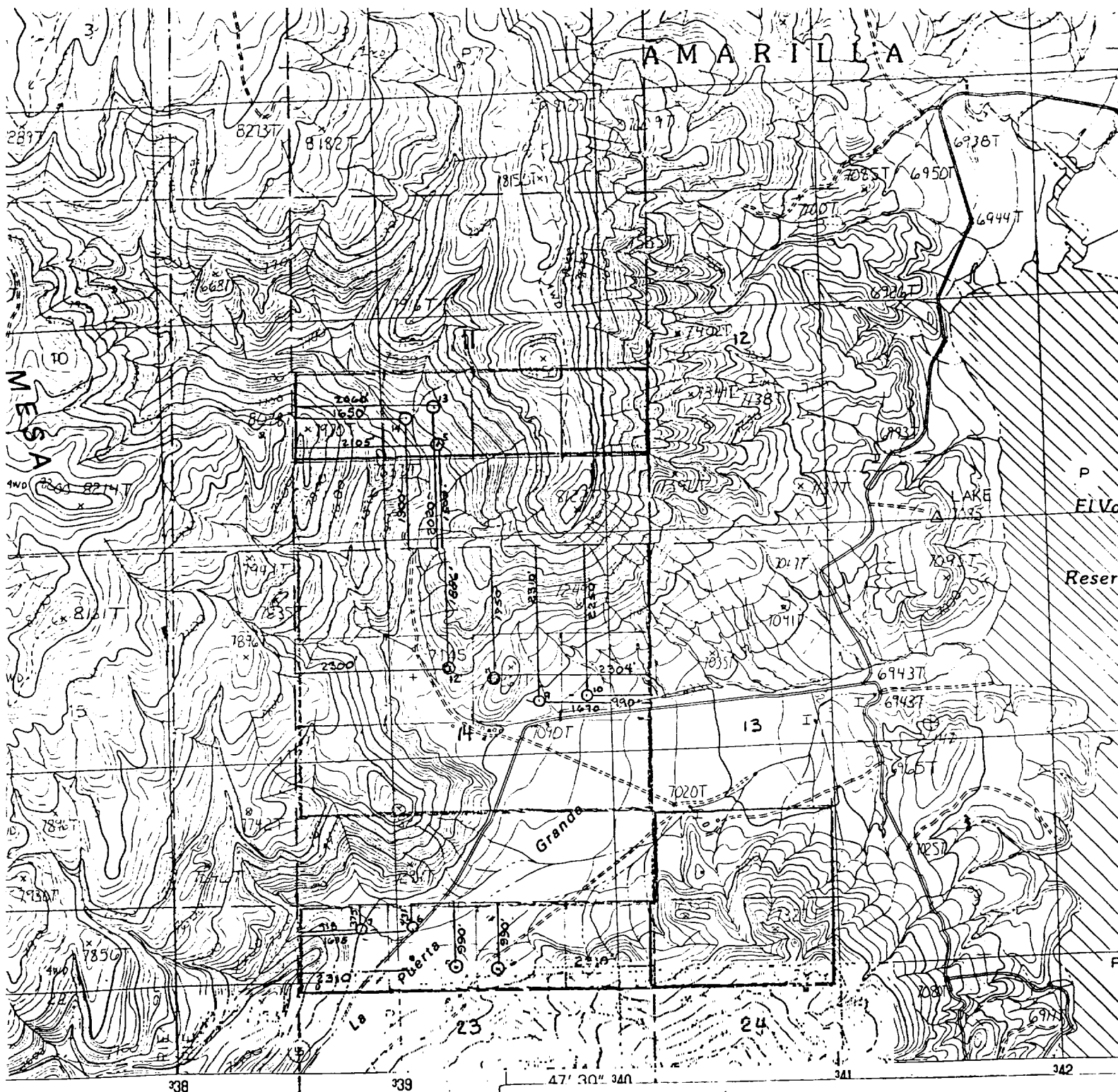

SCALE 1:24 000

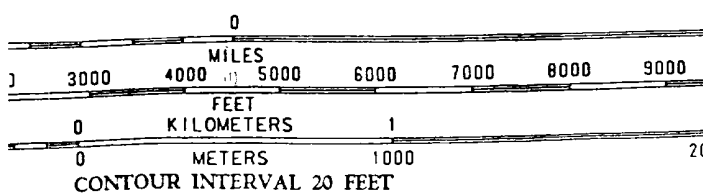

COMPLIES WITH NATIONAL MAP ACCURACY STANDARDS
U.S. GEOLOGICAL SURVEY, DENVER COLORADO 80225
OR RESTON, VIRGINIA 22092

VICINITY MAP

for

SUNTEX ENERGY CORPORATION

Showing Well Locations in Sec 23, 11, 14, and 24
T28N, R1E, N.M.P.M., Rio Arriba County, New Mexico.

Scale: 1"=2000'