

TE OF NEW MEXICO  
AND MINERALS DEPARTMENT

OIL CONSERVATION DIVISION

30 039-23670

Form C-101  
Revised 10-1-78

P. O. BOX 2088

SANTA FE, NEW MEXICO 87501

FEB 26 1985

OIL CON. DIV.  
DIST. 3

5A. Indicate Type of Lease

STATE ☐ FEE ☒

5. State Oil & Gas Lease No.

7. Unit Agreement Name

8. Farm or Lease Name

El Poso Ranch

9. Well No.

1

10. Field and Pool, or Wildcat

Wildcat *Dakota*

12. County

Rio Arriba

19. Proposed Depth

2000'

19A. Formation

Dakota

20. Rotary or C.T.

Rotary

21. Elevations (show whether DF, RT, etc.)

7078' GL

21A. Kind & Status Plug. Bond

Blanket

21B. Drilling Contractor

Salazar

22. Approx. Date Work will start

See Below

23.

PROPOSED CASING AND CEMENT PROGRAM

SIZE OF HOLE	SIZE OF CASING	WEIGHT PER FOOT	SETTING DEPTH	SACKS OF CEMENT	EST. TOP
9-5/8"	7-5/8"	24.0# H-44	75'	50	Circulated
6-1/4"	4-1/2"	10.5# K-55	TD	100	To Cover Gallur

This delinquent report is being filed to obtain record approval of operations which were inadvertently conducted without prior Regulatory approval.

Operator proposes to drill to about 2000' to test Dakota and intermediate formations. Propose above casing program to isolate all water, gas and oil zones.

A 3000#WP Reagan bladder-type BOP will be installed on the surface casing string to control formation pressure. The BOP will be operated daily.

APPROVAL EXPIRES 8-26-85  
UNLESS DRILLING IS COMMENCED.  
SPUD NOTICE MUST BE SUBMITTED  
WITHIN 10 DAYS.

IN ABOVE SPACE DESCRIBE PROPOSED PROGRAM: IF PROPOSAL IS TO DEEPEN OR PLUG BACK, GIVE DATE OF PROPOSED NEW PRODUCTIVE ZONE. GIVE BLOWOUT PREVENTER PROGRAM, IF ANY.

I hereby certify that the information above is true and complete to the best of my knowledge and belief.

Signed Jerry N. Long Title Agent Date February 25, 1985

JERRY N. LONG

(This space for State Use)

APPROVED BY [Signature] TITLE SUPERVISOR DISTRICT #3 DATE FEB 26 1985

CONDITIONS OF APPROVAL, IF ANY:

TEXAS ROSE PETROLEUM, INC.

No.1 El Poso Ranch  
3502'FWL 1824'FSL Sec.14-28N-1E  
Rio Arriba County, N.M.

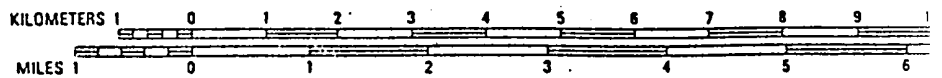
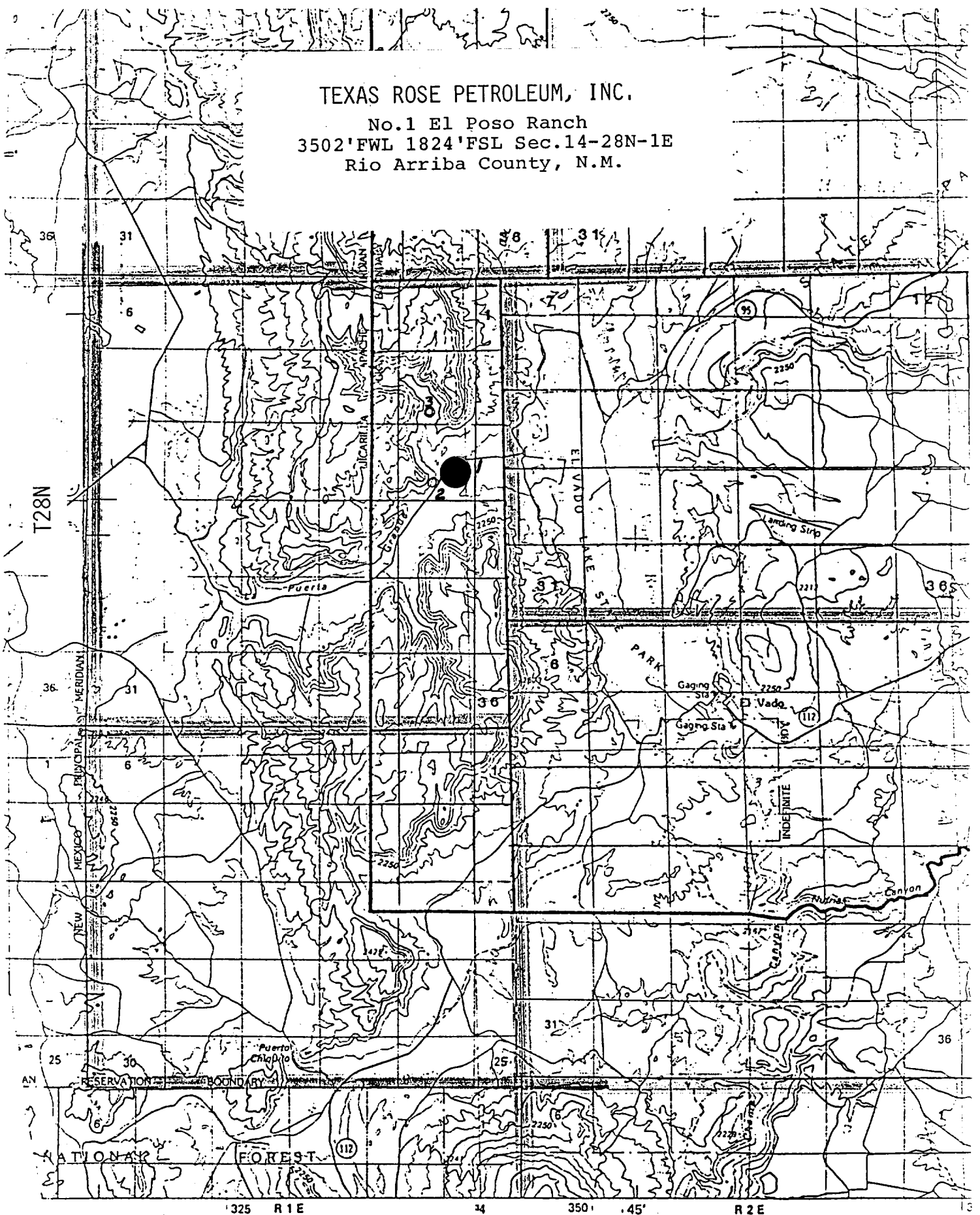

## OIL CONSERVATION DIVISION

P. O. BOX 2088

Form C-102  
Revised 10-1-77STATE OF NEW MEXICO  
ENERGY AND MINERALS DEPARTMENT

SANTA FE, NEW MEXICO 87501

All distances must be from the outer boundaries of the Section.

Operator <b>TEXAS ROSE PETROLEUM, INC.</b>			Lease <b>El Poso Ranch</b> <del>Texas Rose Petroleum</del>		Well No. <b>1</b>
Unit Letter <b>J</b>	Section <b>14</b>	Township <b>28N</b>	Range <b>1E</b>	County <b>Rio Arriba</b>	
Actual Wellbore Location of Well:					
3502 feet from the		FWL line and		1824 FSL line	
Ground Level Elev. <b>7078'</b>	Producing Formation <b>Dakota</b>		Pool <b>Wildcat</b>		Dedicated Acreage: <b>40</b> Acres

1. Outline the acreage dedicated to the subject well by colored pencil or hatchure marks on the plot below.
2. If more than one lease is dedicated to the well, outline each and identify the ownership thereof (both as to working interest and royalty). SINGLE LEASE
3. If more than one lease of different ownership is dedicated to the well, have the interests of all owners been consolidated by communitization, unitization, force-pooling, etc?

☐ Yes ☐ No If answer is "yes," type of consolidation \_\_\_\_\_

If answer is "no," list the owners and tract descriptions which have actually been consolidated. (Use reverse side of this form if necessary.) \_\_\_\_\_

No allowable will be assigned to the well until all interests have been consolidated (by communitization, unitization, forced-pooling, or otherwise) or until a non-standard unit, eliminating such interests, has been approved by the Division

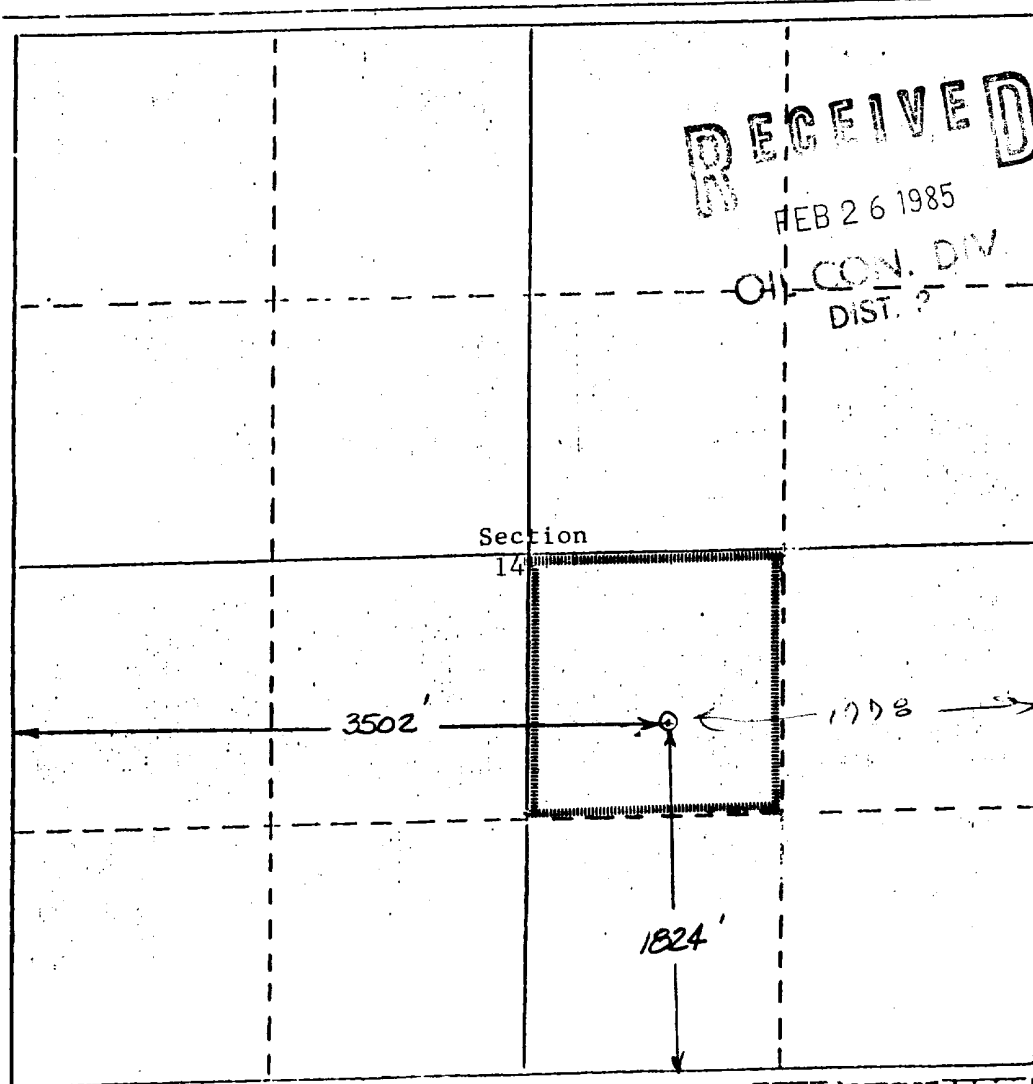

## CERTIFICATION

I hereby certify that the information contained herein is true and complete to the best of my knowledge and belief.

Name Jerry W. Long  
Position Agent

Company TEXAS ROSE PETROLEUM, INC.  
Date February 25, 1985

I hereby certify that the well location shown on this plot was plotted from field notes of actual surveys made by me or under my supervision, and that the same is true and correct to the best of my knowledge and belief.

NOV  
Date Surveyed Will  
Registered Professional Engineer and/or Land Surveyor  
# 7241  
Certificate No.

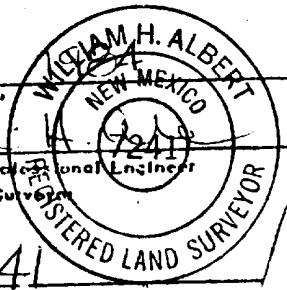

These sections are projected sections in the Tierra Amarilla Land Grant. The coordinates of the well head are on the New Mexico Coordinate System-Central Zone.

x = 340,478

y = 2,051,522

TEXAS ROSE PETROLEUM, INC.

No.1 El Poso Ranch  
3502'FWL 1824'FSL Sec.14-28N-1E  
Rio Arriba County, N.M.

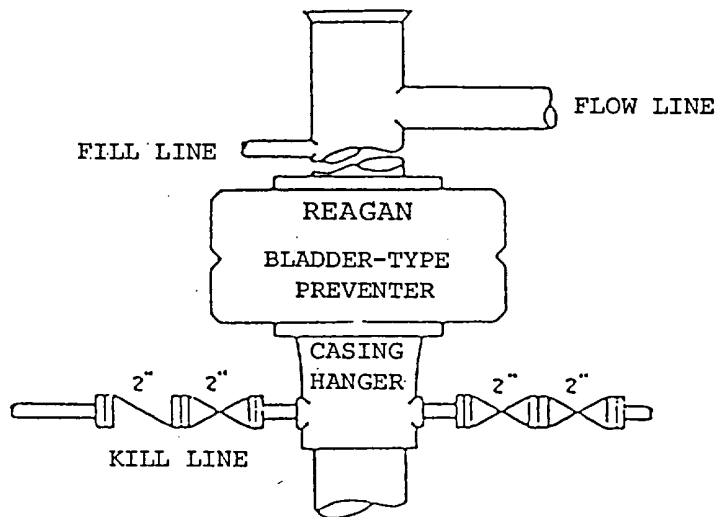

BOP STACK

3000 PSI WORKING PRESSURE