

DISTRICT I

P.O. Box 1980, Hobbs, NM 88241-1980

DISTRICT II

811 South First St., Artesia, NM 88210-2835

DISTRICT III

1000 Rio Brazos Rd, Aztec, NM 87410-1693

State of New Mexico
Energy, Minerals and Natural Resources Department

OIL CONSERVATION DIVISION

2040 S. Pacheco
Santa Fe, New Mexico 87505-6429Form C-107-A
New 3-12-96

APPROVAL PROCESS :

☐ X Administrative ☐ Hearing

EXISTING WELLBORE

☒ X YES ☐ NO

APPLICATION FOR DOWNHOLE COMMINGLING

BURLINGTON RESOURCES OIL & GAS COMPANY

PO Box 4289, Farmington, NM 87499

Operator

Address

San Juan 28-5 Unit

88M

E 15-28-05

Rio Arriba

Lease

Well No.

Unit Ltr. - Sec - Twp - Rge

County

Spacing Unit Lease Types: (check 1 or more)

OGRID NO. 14538 Property Code 7460 API NO. 30-039-23856 Federal ☒ X State (and/or) Fee ☒ X

The following facts are submitted in support of downhole commingling:	Upper Zone	Intermediate Zone	Lower Zone
1. Pool Name and Pool Code	Blanco Mesaverde 72319		Basin Dakota 71599
2. Top and Bottom of Pay Section (Perforations)	5389' - 6176'		7860' - 8051'
3. Type of production (Oil or Gas)	Gas		Gas
4. Method of Production (Flowing or Artificial Lift)	Flowing		Flowing
5. Bottomhole Pressure Oil Zones - Artificial Lift: Estimated Current Gas & Oil - Flowing: Measured Current All Gas Zones: Estimated or Measured Original	(Current) a. 490 psia (Original) b. 1097 psia	a. b.	a. (Current) 615 psia b. 2210 psia
6. Oil Gravity (°API) or Gas BTU Content	1053		1053
7. Producing or Shut-In?	Producing		Producing
Production Marginal? (yes or no)	Yes		Yes
* If Shut-In and oil/gas/water rates of last production Note: For new zones with no production history, applicant shall be required to attach production estimates and supporting data * If Producing, give data and oil/gas/water of recent test (within 60 days)	Date: Rates: Date: 1/31/97 Rates: 0.00 Bbls/d / 0 MCFD	Date: Rates: Date: Rates:	Date: Rates: Date: 1/31/97 Rates: 0.16 Bbls/d / 176 MCFD
8. Fixed Percentage Allocation Formula - % for each zone (total of %'s to equal 100%)	Oil: Gas: will be supplied upon completion	Oil: % Gas: % will be supplied upon completion	Oil: Gas: will be supplied upon completion

9. If allocation formula is based upon something other than current or past production, or is based upon some other method, submit attachments with supporting data and/or explaining method and providing rate projections or other required data.
10. Are all working, overriding, and royalty interests identical in all commingled zones? ☐ Yes ☒ No
If not, have all working, overriding, and royalty interests been notified by certified mail? ☐ Yes ☒ No
Have all offset operators been given written notice of the proposed downhole commingling? ☒ X Yes ☐ No
11. Will cross-flow occur? ☒ X Yes ☐ No If yes, are fluids compatible, will the formations not be damaged, will any cross-flowed production be recovered, and will the allocation formula be reliable. ☒ X Yes ☐ No (If No, attach explanation)
12. Are all produced fluids from all commingled zones compatible with each other? ☒ X Yes ☐ No
13. Will the value of production be decreased by commingling? ☐ Yes ☒ X No (If Yes, attach explanation)
14. If this well is on, or communitized with, state or federal lands, either the Commissioner of Public Lands or the United States Bureau of Land Management has been notified in writing of this application. ☒ X Yes ☐ No
15. NMOCD Reference Cases for Rule 303(D) Exceptions: ORDER NO(S). Reference Order # R-10695 attached
16. ATTACHMENTS:
* C-102 for each zone to be commingled showing its spacing unit and acreage dedication.
* Production curve for each zone for at least one year. (If not available, attach explanation.)
* For zones with no production history, estimated production rates and supporting data.
* Data to support allocation method or formula.
* Notification list of all offset operators.
* Notification list of working, overriding, and royalty interests for uncommon interest cases.
* Any additional statements, data, or documents required to support commingling.

I hereby certify that the information above is true and complete to the best of my knowledge and belief.

SIGNATURE Kevin J. Midkiff TITLE Production Engineer DATE 03-24-97TYPE OR PRINT NAME Kevin Midkiff for ROS TELEPHONE NO. (505) 326-9700

NEW MEXICO OIL CONSERVATION COMMISSION
WELL LOCATION AND ACREAGE DEDICATION PLAT

Form O-102
Supersedes O-128
Effective 1-1-65

All distances must be from the outer boundaries of the Section.

Operator EL PASO NATURAL GAS COMPANY			Lease SAN JUAN 28-5 UNIT (SF 079250)		Well No. 88M
Unit Letter E	Section 15	Township 28 N	Range 5 W	County Rio Arriba	
Actual Footage Location of Well: 1840 feet from the North line and 815 feet from the West line					
Ground Level Elev. 6667	Producing Formation Mesa Verde & Dakota (Dual)		Pool Blanco/Basin		Dedicated Acreage: 320 & 320 Acres

1. Outline the acreage dedicated to the subject well by colored pencil or hachure marks on the plat below.
2. If more than one lease is dedicated to the well, outline each and identify the ownership thereof (both as to working interest and royalty).
3. If more than one lease of different ownership is dedicated to the well, have the interests of all owners been consolidated by communitization, unitization, force-pooling, etc?

☒ Yes ☐ No If answer is "yes," type of consolidation Unitization

If answer is "no," list the owners and tract descriptions which have actually been consolidated. (Use reverse side of this form if necessary.) _____

No allowable will be assigned to the well until all interests have been consolidated (by communitization, unitization, forced-pooling, or otherwise) or until a non-standard unit, eliminating such interests, has been approved by the Commission.

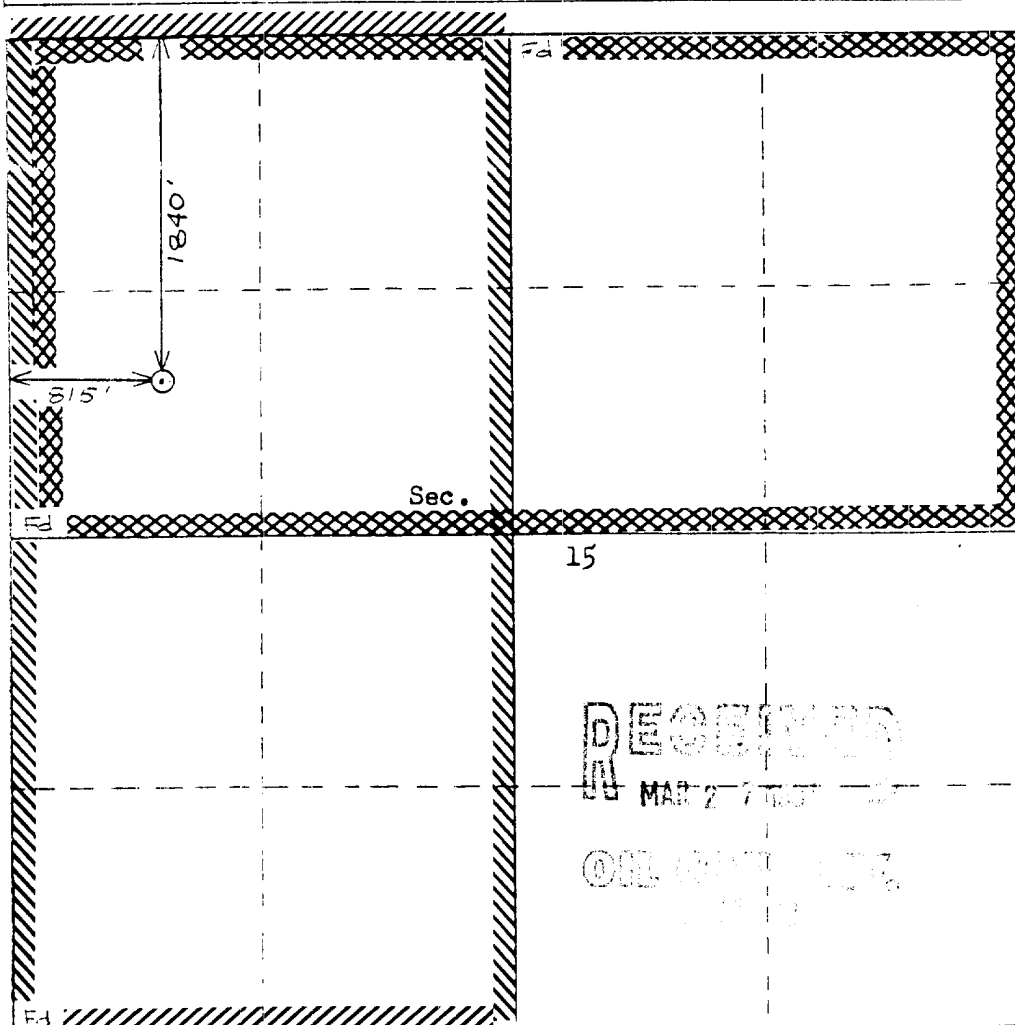

CERTIFICATION

I hereby certify that the information contained herein is true and complete to the best of my knowledge and belief.

Name _____
Position **Drilling Clerk**
El Paso Natural Gas
Company _____

Date _____

I hereby certify that the well location shown on this plat was plotted from field notes of actual surveys made by me or under my supervision, and that the same is true and correct to the best of my knowledge and belief.

Date Surveyed _____
William E. Mahnke
Registered Professional Engineer
and Land Surveyor

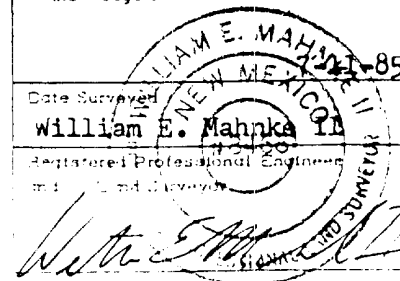

8466

SAN JUAN 28-5 UNIT : 88M : MESAVERDE

* GAS
 OIL
 OIL/GAS
 WATER
 10000
 1000
 100
 10
 1
 0.1
 0.01
 0.001

Prop 43 *

- * GAS Mcf/d
- OIL Bbl/d
- OIL/GAS
- WATER Bbls/d
- RateTime
- Semi Log

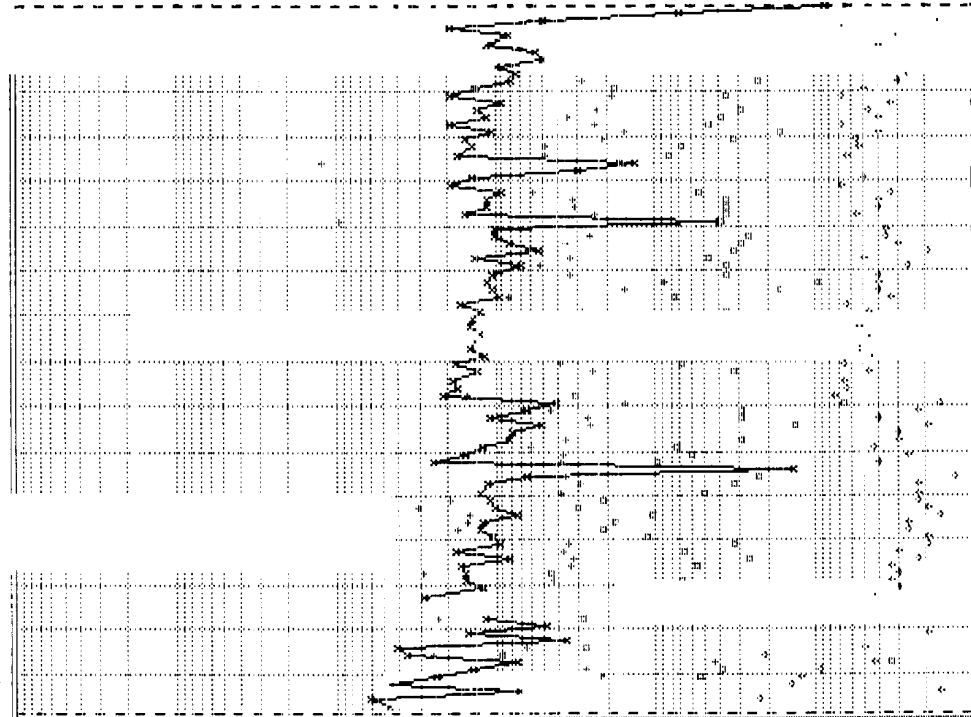

Major = GAS

SAN JUAN 28-5 UNIT : 88M : DAKOTA

* GAS
 • OIL
 • OIL/GAS
 • WATER

Prop 44 *

- * GAS Mcf/d
- OIL Bbl/d
- OIL/GAS
- WATER Bbls/d

RateTime
 Semi Log

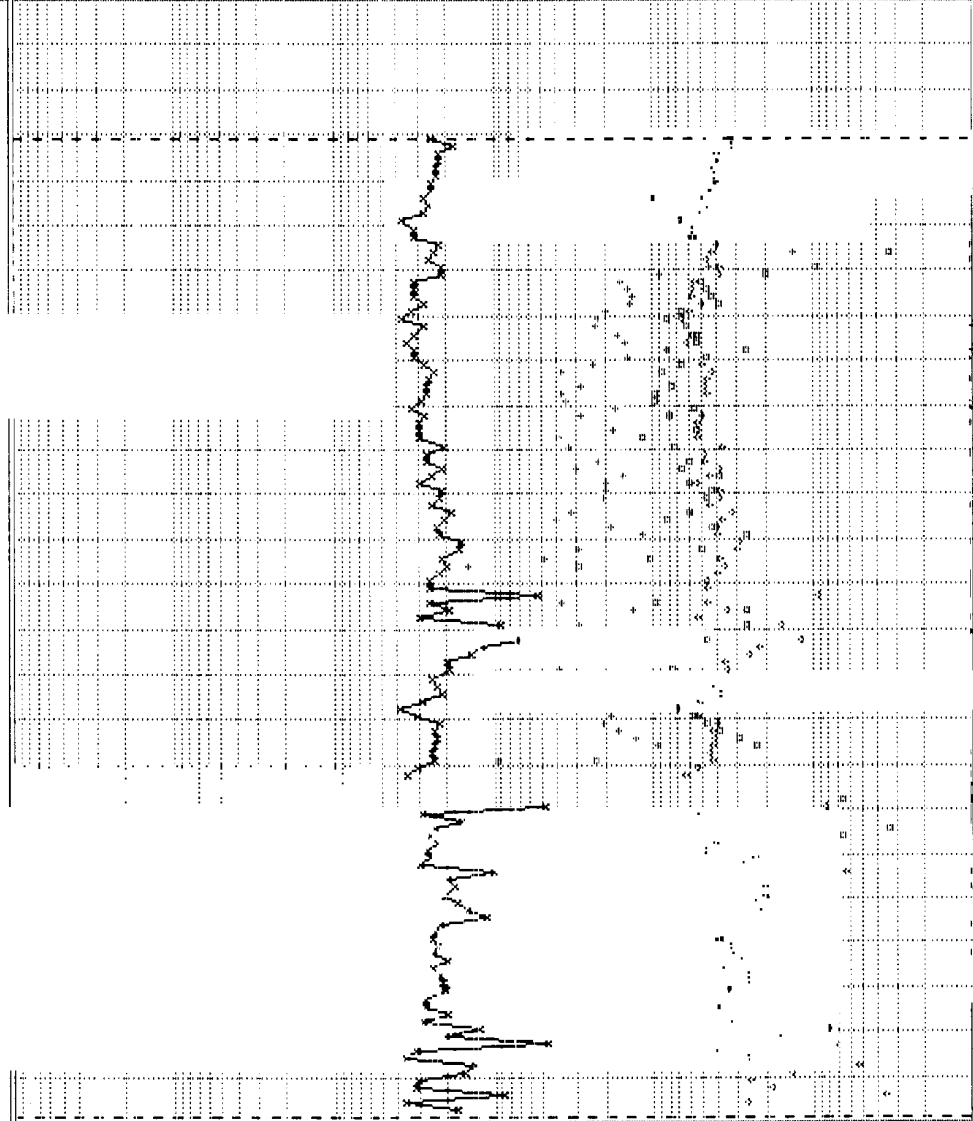

Major = GAS

BURLINGTON RESOURCES OIL AND GAS COMPANY

**San Juan 28-5 Unit #88M
OFFSET OPERATOR \ OWNER PLAT**

Mesaverde/Dakota Formations Commingle Well

Township 28 North, Range 5 West

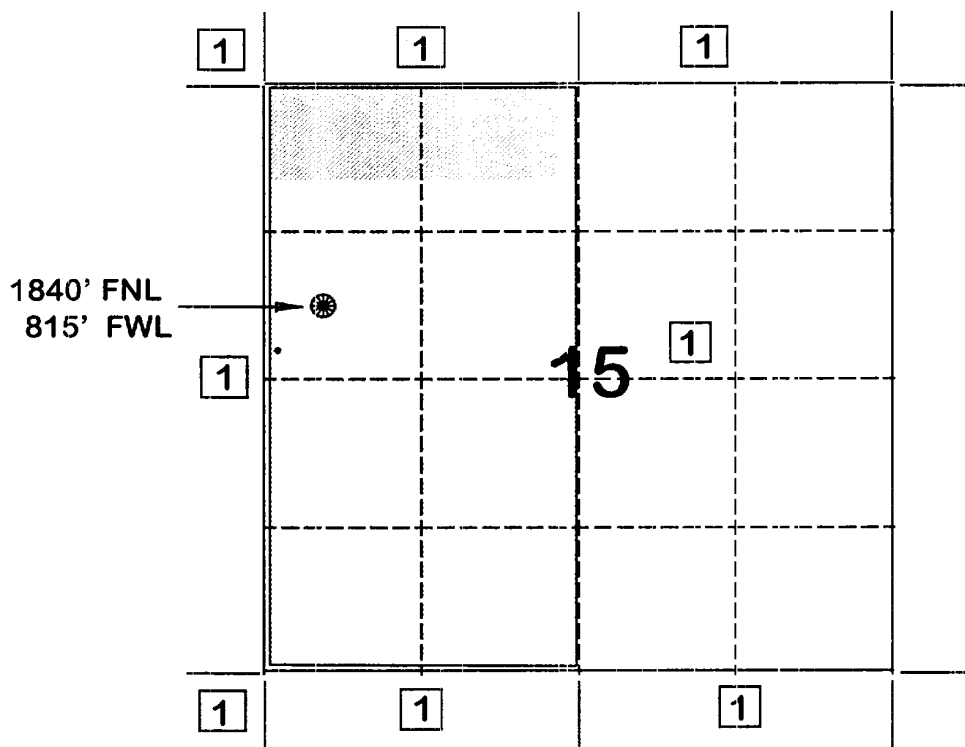

1) Burlington Resources Oil and Gas Company

Page No.: 2

Print Time: Sat Mar 08 19:48:06 1997

Property ID: 43

Property Name: SAN JUAN 28-5 UNIT | 88M | MESAVERDE

Table Name: S:\ARIES\1ROS\TEST.DBF

--DATE-- ---CUM GAS-- M SIWHP
 Mcf Psi

01/16/86	0	954.0	Original
04/02/86	35539	631.0	
11/25/87	132974	592.0	
08/02/88	162408	592.0	
11/07/89	214976	550.0	
02/21/91	273054	550.0	
06/18/91	283382	562.0	
03/29/93	357481	482.0	
3/25/97	377309	430.0	Estimated From P/z data

Page No.: 1

Print Time: Sat Mar 08 19:48:06 1997

Property ID: 44

Property Name: SAN JUAN 28-5 UNIT | 88M | DAKOTA

Table Name: S:\ARIES\1ROS\TEST.DBF

--DATE-- ---CUM GAS-- M SIWHP
 Mcf Psi

01/09/86	0	1832.0	Original
04/02/86	19085	1448.0	
07/01/87	123783	1316.0	
08/02/88	205298	1302.0	
04/10/90	325616	1266.0	
11/02/92	525229	1070.0	
3/25/97	929330	520.0	Estimated From P/z curve

San Juan 28-5 Unit #88M
Bottom Hole Pressures
Flowing and Static BHP
Cullender and Smith Method
Version 1.0 3/13/94

Mesaverde		Dakota	
<u>MV-Current</u>		<u>DK-Current</u>	
GAS GRAVITY	0.62	GAS GRAVITY	0.619
COND. OR MISC. (C/M)	C	COND. OR MISC. (C/M)	C
%N2	0.27	%N2	0.17
%CO2	1.54	%CO2	1.55
%H2S	0	%H2S	0
DIAMETER (IN)	1.5	DIAMETER (IN)	2.375
DEPTH (FT)	5783	DEPTH (FT)	7956
SURFACE TEMPERATURE (DEG F)	60	SURFACE TEMPERATURE (DEG F)	60
BOTTOMHOLE TEMPERATURE (DEG F)	126	BOTTOMHOLE TEMPERATURE (DEG F)	201
FLOWRATE (MCFPD)	0	FLOWRATE (MCFPD)	0
SURFACE PRESSURE (PSIA)	430	SURFACE PRESSURE (PSIA)	520
BOTTOMHOLE PRESSURE (PSIA)	489.6	BOTTOMHOLE PRESSURE (PSIA)	614.8
<u>MV-Original</u>		<u>DK-Original</u>	
GAS GRAVITY	0.62	GAS GRAVITY	0.619
COND. OR MISC. (C/M)	C	COND. OR MISC. (C/M)	C
%N2	0.27	%N2	0.17
%CO2	1.54	%CO2	1.55
%H2S	0	%H2S	0
DIAMETER (IN)	1.5	DIAMETER (IN)	2.375
DEPTH (FT)	5783	DEPTH (FT)	7956
SURFACE TEMPERATURE (DEG F)	60	SURFACE TEMPERATURE (DEG F)	60
BOTTOMHOLE TEMPERATURE (DEG F)	126	BOTTOMHOLE TEMPERATURE (DEG F)	201
FLOWRATE (MCFPD)	0	FLOWRATE (MCFPD)	0
SURFACE PRESSURE (PSIA)	954	SURFACE PRESSURE (PSIA)	1832
BOTTOMHOLE PRESSURE (PSIA)	1097.4	BOTTOMHOLE PRESSURE (PSIA)	2209.6

FARMINGTON 1997 MONTHLY PRODUCTION FOR 54345A
SAN JUAN 28-5 UNIT 88M
BLANCO MESAVERDE (PRORATED GAS FIELD MESAVERDE ZONE

PHS030M1

MO	T	S	DAYS	ON	PC	OIL	PROD	GRV	PC	GAS	PROD	ON	BTU	PRESS	WATER	PROD	C
1	2	S			02				01					15.025			
2																	
3																	
4																	
5																	
6																	
7																	
8																	
9																	
10																	
11																	
12																	

PF6 - RETURNS TO ANNUAL DISPLAY

PF3 - TRANSFER TO UPDATE

PF10 - HELP INFORMATION

PF9 - DISPLAY MONTHLY INJECTION

00/00/00 00:00:00:0

PRS 03/05/97

B MY JOB

NUM LU #2

FARMINGTON 1997 MONTHLY PRODUCTION FOR 54345B
SAN JUAN 28-5 UNIT 88M
BASIN DAKOTA (PRORATED GAS) FIELD DAKOTA ZONE

PHS030M1

MO	T	S	DAYS	ON	PC	OIL	PROD	GRV	PC	GAS	PROD	ON	BTU	PRESS	WATER	PROD	C
1	2	F		31	02		5		01		5451	31	1077	15.025		98	
2																	
3																	
4																	
5																	
6																	
7																	
8																	
9																	
10																	
11																	
12																	

PF6 - RETURNS TO ANNUAL DISPLAY

PF3 - TRANSFER TO UPDATE

PF10 - HELP INFORMATION

PF9 - DISPLAY MONTHLY INJECTION

00/00/00 00:00:00:0

PRS 03/05/97

B MY JOB

NUM LU #2

$$5 \div 31 = 0.16$$

$$5451 \div 31 = 175.8 \text{ Mcfd}$$

FARMINGTON

ANNUAL PRODUCTION FOR 54345B

PHS020M1

SAN JUAN 28-5 UNIT 88M

BASIN DAKOTA (PRORATED GAS) FIELD

DAKOTA ZCNE

===== OIL CUM =====

===== GAS CUM =====

===== WATER CUM =====

PC DATE

BBLs

PC DATE

MCF

DATE

BBLs

```

=====
YEAR          OIL      OIL CUM          GAS      GAS CUM          WATER    WATER CUM
1986          191      191          75546     75546          558      558
1987          181      372          83101     158647         1074     1632
1988          36       408          72492     231139         877      2509
1989          248      656          65223     296362        1170     3679
1990          161      817          94316     390678        1692     5371
1991          215     1032         57173     447851        1026     6397
1992          195     1227         77015     524866        1382     7779
1993          228     1455         97677     622543        1576     9355
1994          112     1567        107622     730165        1278    10633
1995          112     1567        102075     832240        1832    12465
=====

```

POSITION CURSOR BY YEAR AND PRESS ENTER TO DISPLAY MONTHLY PRODUCTION

ENTER - CONTINUES ANNUAL DISPLAY

PF3 - TRANSFER TO UPDATE

PF6 - RETURN TO WELL-INFO DISPLAY

PF9 - ANNUAL INJECTION DISPLAY

PF10 - HELP INFORMATION

B MY JOB

LU #21

FARMINGTON

ANNUAL PRODUCTION FOR 54345A

PHS020M1

SAN JUAN 28-5 UNIT 88M

BLANCO MESAVERDE (PRORATED GAS) FIELD

MESAVERDE ZONE

===== OIL CUM =====

===== GAS CUM =====

===== WATER CUM =====

PC DATE

BBLs

PC DATE

MCF

DATE

BBLs

```

=====
YEAR          OIL      OIL CUM          GAS      GAS CUM          WATER    WATER CUM
1986          591      591          93032     93032          285      285
1987          373      964          42790     135822         79       364
1988          424     1388          40856     176678         78       442
1989          183     1571          43752     220440        157       599
1990          208     1779          46359     266809        168       767
1991          113     1892          36849     303658        132       899
1992          157     2049          45034     348692        161      1060
1993          141     2190          28617     377309        102      1162
1994          141     2190          377309     377309        102      1162
1995          141     2190          377309     377309        102      1162
=====

```

POSITION CURSOR BY YEAR AND PRESS ENTER TO DISPLAY MONTHLY PRODUCTION

ENTER - CONTINUES ANNUAL DISPLAY

PF3 - TRANSFER TO UPDATE

PF6 - RETURN TO WELL-INFO DISPLAY

PF9 - ANNUAL INJECTION DISPLAY

PF10 - HELP INFORMATION

B MY JOB

LU #21

San Juan 28-5 Unit #88M

Mesa Verde/Dakota

Sec. 15, -28-5 R-5-W

Rio Arriba Co., NM

 DAKOTA WELL

STATE OF NEW MEXICO
ENERGY, MINERALS AND NATURAL RESOURCES DEPARTMENT
OIL CONSERVATION DIVISION

IN THE MATTER OF THE HEARING CALLED
BY THE OIL CONSERVATION DIVISION FOR
THE PURPOSE OF CONSIDERING:

CASE NO. 11627
ORDER NO. R-10695

APPLICATION OF BURLINGTON RESOURCES
OIL & GAS COMPANY FOR THE ESTABLISHMENT
OF A DOWNHOLE COMMINGLING "REFERENCE
CASE" FOR ITS SAN JUAN 28-5 UNIT PURSUANT
TO DIVISION RULE 303.E. AND THE ADOPTION
OF SPECIAL ADMINISTRATIVE RULES THEREFOR,
SAN JUAN COUNTY, NEW MEXICO.

ORDER OF THE DIVISION

BY THE DIVISION:

This cause came on for hearing at 8:15 a.m. on October 17 and November 7, 1996, at Santa Fe, New Mexico, before Examiners David R. Catanach and Michael E. Stogner, respectively.

NOW, on this 12th day of November, 1996, the Division Director, having considered the testimony, the record and the recommendations of the Examiner, and being fully advised in the premises,

FINDS THAT:

- (1) Due public notice having been given as required by law, the Division has jurisdiction of this cause and the subject matter thereof.
- (2) The applicant, Burlington Resources Oil & Gas Company (Burlington), pursuant to the provisions of Division Rule 303.E., seeks to establish a downhole commingling "reference case" to provide exceptions for (a) marginal economic criteria, (b) pressure criteria, (c) allocation formulas and (d) modification of notification rules on a unit-wide basis for downhole commingling of Dakota, Mesaverde, Fruitland Coal and Pictured Cliffs gas production within existing or future drilled wells within the San Juan 28-5 Unit, San Juan County, New Mexico.

(3) Division Rule No. 303.E., amended by Order No. R-10470-A, currently states:

"If sufficient data exists on a lease, pool, formation, geographic area, etc., so as to render it unnecessary to repeatedly provide such data on Form C-107-A, an operator may except any of the various criteria required under Paragraph 303.D. of this rule by establishing a "reference case". The Division, upon its own motion, or by application from an operator, may establish "reference cases" either administratively or by hearing. Upon Division approval of such "reference cases" for specific criteria, subsequent applications to downhole commingle (Form C-107-A) will be required only to cite the Division order number which established such exceptions and shall not be required to submit data for those criteria."

(4) The applicant is the current operator of the San Juan 28-5 Unit which encompasses some 17,399 acres in Township 28 North, Range 5 West, NMPM, San Juan County, New Mexico.

(5) Within the San Juan 28-5 Unit, the applicant currently operates sixty-seven (67) Basin-Dakota Gas Pool wells, seventy-one (71) Blanco-Mesaverde Gas Pool wells, sixteen (16) Gobernador-Pictured Cliffs, Oso-Pictured Cliffs and Tapacito-Pictured Cliffs Gas Pool wells, and nineteen (19) Basin-Fruitland Coal Gas Pool wells.

(6) According to its evidence and testimony, Burlington seeks to:

- a) establish a "reference case" for marginal economic criteria in the Dakota and Pictured Cliffs formations whereby these formations and/or pools may be identified as "marginal" on Form C-107-A's subsequently filed for wells within the San Juan 28-5 Unit. The applicant further proposes that the data provided in the immediate case serve as supplemental data or confirmation that these formations and/or pools should be classified as "marginal";
- b) establish a "reference case" for pressure criteria in the Dakota and Pictured Cliffs formations whereby the Division may utilize data provided in the immediate case to verify the pressure data provided on Form C-107-A's subsequently filed for wells within the San Juan 28-5 Unit;

- c) establish a "reference case" whereby the Division utilizes the data presented in the immediate case to endorse or approve certain methods of allocating production whereby the applicant need not submit additional data or justification when proposing a certain method of allocating production on Forma C-107-A's subsequently filed for wells within the San Juan 28-5 Unit; and,
- d) establish a "reference case" or an administrative procedure for authorizing the downhole commingling of existing or future drilled wells within the San Juan 28-5 Unit without additional notice to each affected interest owner as required by Division Rule No. 303.D.

(7) In support of its request to except marginal economic criteria, the applicant presented geologic and engineering evidence and testimony which indicates that within the San Juan 28-5 Unit:

- a) the structure and thickness of the Dakota and Pictured Cliffs formations are very consistent;
- b) the average recoverable Dakota and Pictured Cliffs gas reserves underlying an undeveloped drill block are approximately 1,258 MMCFG and 77 MMCFG, respectively;
- c) the average initial producing rate for a newly drilled or recompleted Dakota and Pictured Cliffs gas well is approximately 276 MCFGD and 136 MCFGD, respectively; and,
- d) the estimated ultimate gas recoveries and initial producing rates from the Dakota and Pictured Cliffs formations are insufficient to justify drilling stand alone wells and/or dually completed wells to recover such gas reserves.

(8) The evidence and testimony presented by the applicant indicates that the Dakota and Pictured Cliffs formations within the San Juan 28-5 Unit should be properly classified as "marginal".

(9) In support of its request to except pressure criteria within the Dakota and Pictured Cliffs formations within the San Juan 28-5 Unit, the applicant presented engineering evidence and testimony which indicates that:

- a) the average shut-in bottomhole pressure within the Dakota and Pictured Cliffs formations at the time of initial development were approximately 3,149 psi and 1,143 psi, respectively; and,
- b) the average current shut-in bottomhole pressure within the Dakota and Pictured Cliffs formations are approximately 1,059 psi and 714 psi, respectively.

(10) There is sufficient pressure data available within the San Juan 28-5 Unit so as to except pressure criteria as proposed by the applicant.

(11) The applicant testified that various allocation methods will be utilized for downhole commingled wells within the San Juan 28-5 Unit depending on the circumstances. Some of the methods and circumstances are described as follows:

- a) the subtraction method will likely be utilized in those instances involving the Basin-Fruitland Coal Gas Pool and in those instances where a zone with a well established decline rate is commingled with a newly completed zone;
- b) a fixed allocation formula will be utilized in those instances where production history for both zones is available, or in those instances where newly completed zones are tested and stabilized flow rates obtained.

(12) The allocation methods proposed by the applicant are routinely utilized by industry and approved by the Division and therefore, the proposal to except allocation formulas should be approved.

(13) In support of its request to establish a "reference case" or administrative procedure for providing notice within the San Juan 28-5 Unit the applicant presented evidence and testimony which indicates that:

- a) the interest ownership between two zones within a given wellbore in the San Juan 28-5 Unit is generally not common;
- b) pursuant to Division Rule No. 303.D., applicant is currently required to notify all interest owners within the San Juan 28-5 Unit every time a Form C-107-A is submitted to the Division. There are a considerable number of such interest owners within the unit;

- c) providing notice to each interest owner within the San Juan 28-5 Unit of subsequent downhole comminglings is unnecessary and is an excessive burden on the applicant;
- d) the downhole commingling of wells within the San Juan 28-5 Unit Area will benefit working, royalty, and overriding royalty interest owners. In addition, the downhole commingling of wells within the San Juan 28-5 Unit should not violate the correlative rights of any interest owner;
- e) no interest owner appeared at the hearing in opposition to the establishment of a "reference case" or administrative procedure for notice.

(14) An administrative procedure should be established within the San Juan 28-5 Unit for obtaining approval for subsequent downhole commingled wells without notice to Unit interest owners, provided however that, all other provisions contained within Division Rule No. 303.C. are complied with.

(15) Approval of the proposed "reference cases" for marginal economic criteria, pressure criteria, allocation formulas and notice will lessen the burden on the applicant insofar as providing the data required pursuant to Division Rule No. 303.D. and Form C-107-A, will provide the applicant a streamlined method for obtaining downhole commingling approvals within the San Juan 28-5 Unit, and will not violate correlative rights.

IT IS THEREFORE ORDERED THAT:

(1) The application of Burlington Resources Oil & Gas Company to establish a "reference case" for (a) marginal economic criteria, (b) pressure criteria, (c) allocation formulas and (d) modification of notification rules on a unit-wide basis for downhole commingling of Dakota, Mesaverde, Fruitland Coal and Pictured Cliffs gas production within existing or future drilled wells within the San Juan 28-5 Unit, San Juan County, New Mexico, is hereby approved.

(2) Upon filing of Division Form No. C-107-A's for wells subsequently downhole commingled within the San Juan 28-5 Unit Area, the applicant shall not be required to submit supporting data to justify the classification of the Pictured Cliffs and Dakota formations as "marginal", supporting data to verify the Pictured Cliffs and Dakota pressure information provided, and support or justification for utilizing a given method or formula for allocation of production, provided however, in the event any of the data described above appearing on Form C-107-A appears to be beyond the data range provided in this case, the Division may require the submittal of additional supporting data.

(3) In order to obtain Division authorization to downhole commingle wells within the San Juan 28-5 Unit, the applicant shall file a Form C-107-A with the Santa Fe and Aztec Offices of the Division. Such application shall contain all the information required under Rule No. 303.C. of the Division Rules and Regulations, provided however that the applicant shall not be required to provide notice to all interest owners within the San Juan 28-5 Unit of such proposed commingling.

(4) Jurisdiction of this cause is retained for the entry of such further orders as the Division may deem necessary.

DONE at Santa Fe, New Mexico, on the day and year hereinabove designated.

STATE OF NEW MEXICO
OIL CONSERVATION DIVISION

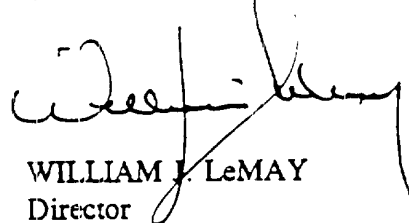

WILLIAM J. LeMAY
Director

S E A L