



TONY ANAYA  
GOVERNOR

STATE OF NEW MEXICO  
ENERGY AND MINERALS DEPARTMENT  
OIL CONSERVATION DIVISION

September 10, 1985

50 YEARS



1935 - 1985

POST OFFICE BOX 2088  
STATE LAND OFFICE BUILDING  
SANTA FE, NEW MEXICO 87501  
(505) 827-5800

El Paso Natural Gas Co.  
P. O. Box 4289  
Farmington, New Mexico 87499

Attention: G. W. Brink

Administrative Order NSL-2141

Gentlemen:

Reference is made to your application for a non-standard location for your San Juan 28-5 Unit No. 89E well to be located 1190 feet from the South line and 1745 feet from the West line of Section 9, Township 28 North, Range 5 West, NMPM, Basin Dakota Pool, Rio Arriba County, New Mexico. Lots 1, 2, and 3, SE/4 SW/4, and S/2 SE/4 of Section 9 and Lot 4 and the S/2 SW/4 of Section 10 shall be dedicated to the well.

By authority granted me under the provisions of Rule 104 F(I), the above-described unorthodox location is hereby approved.

Sincerely,

R. L. STAMETS, DIRECTOR

RLS/DC/dr

cc: Oil Conservation Division - Aztec  
Bureau of Land Management - Farmington

RECEIVED

SEP 16 1985

OIL CON. DIV.  
DIST. 3



STATE OF NEW MEXICO  
ENERGY AND MINERALS DEPARTMENT  
OIL CONSERVATION DIVISION  
AZTEC DISTRICT OFFICE

1000 RIO BRAZOS ROAD  
AZTEC, NEW MEXICO 87410  
(505) 334-6178

OIL CONSERVATION DIVISION  
BOX 2088  
SANTA FE, NEW MEXICO 87501

DATE 8-30-85

RE: Proposed MC \_\_\_\_\_  
Proposed DHC \_\_\_\_\_  
Proposed NSL X \_\_\_\_\_  
Proposed SWD \_\_\_\_\_  
Proposed WFX \_\_\_\_\_  
Proposed PMX \_\_\_\_\_

Gentlemen:

I have examined the application dated 8-13-85  
for the El Paso Natural Gas Co. S.T. 28-5 Unit #29E N-9-28N-SW  
Operator Lease and Well No. Unit, S-T-R

and my recommendations are as follows:

Approved  
\_\_\_\_\_  
\_\_\_\_\_  
\_\_\_\_\_  
\_\_\_\_\_  
\_\_\_\_\_

Yours truly,

E. Busch

# MERIDIAN OIL

August 7, 1985

Mr. Richard Stamets  
New Mexico Oil Conservation Division  
Post Office Box 2088  
Santa Fe, New Mexico 87501

Dear Mr. Stamets:

This is a request for administrative approval for an unorthodox gas well location in the Basin Dakota Pool.

It is intended to locate the El Paso Natural Gas Company's San Juan 28-5 Unit #89E at 1190' from the South line and 1745' from the West line of Section 9, T-28-N, R-5-W, Rio Arriba County, New Mexico.

Extremely rough terrain in the form of steep cliffs and a non-standard proration unit makes it impossible to build an orthodox gas well location in the northwest corner of Section 1.

A copy of this application is being submitted to all offset operators by certified mail with a request that they furnish your Santa Fe office with a Waiver of Objection, and return one copy to this office.

Plats showing the proposed well location and the terrain in Section 9, along with an ownership plat, are attached.

Sincerely yours,

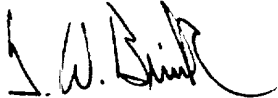

G. W. Brink  
Project Drilling Engineer

encl.

WAIVER

\_\_\_\_\_ hereby waives objection to El Paso Natural Gas Company's application for an unorthodox location for their San Juan 28-5 Unit #89E as proposed above.

By: \_\_\_\_\_

Date: \_\_\_\_\_

cc: Northwest Pipeline

RECEIVED  
AUG 13 1985  
OIL CON. DIV.  
DIST. 3

NEW MEXICO OIL CONSERVATION COMMISSION  
WELL LOCATION AND ACREAGE DEDICATION PLAT

Form O-102  
Supersedes C-128  
Effective 1-1-65

All distances must be from the outer boundaries of the Section.

Operator <b>EL PASO NATURAL GAS COMPANY</b>			Lessee <b>SAN JUAN 28-5 UNIT (SF 079250)</b>		Well No. <b>89E</b>
Unit Letter <b>N</b>	Section <b>9</b>	Township <b>28N</b>	Range <b>5W</b>	County <b>Rio Arriba</b>	
Actual Footage Location of Well: <b>1190</b> feet from the <b>South</b> line and <b>1745</b> feet from the <b>West</b> line					
Ground Level Elev. <b>6642</b>	Producing Formation <b>Dakota</b>	Pool <b>Basin</b>	Dedicated Acreage: <b>322.35</b> Acres		

1. Outline the acreage dedicated to the subject well by colored pencil or hachure marks on the plat below.
2. If more than one lease is dedicated to the well, outline each and identify the ownership thereof (both as to working interest and royalty).
3. If more than one lease of different ownership is dedicated to the well, have the interests of all owners been consolidated by communitization, unitization, force-pooling, etc?

☒ Yes    ☐ No    If answer is "yes," type of consolidation Unitization

If answer is "no," list the owners and tract descriptions which have actually been consolidated. (Use reverse side of this form if necessary.) \_\_\_\_\_

No allowable will be assigned to the well until all interests have been consolidated (by communitization, unitization, forced-pooling, or otherwise) or until a non-standard unit, eliminating such interests, has been approved by the Commission.

**CERTIFICATION**

I hereby certify that the information contained herein is true and complete to the best of my knowledge and belief.

Name  
**Drilling Clerk**  
Position  
**El Paso Natural Gas**  
Company  
  
Date

I hereby certify that the well location shown on this plat was plotted from field notes of actual surveys made by me or under my supervision, and that the same is true and correct to the best of my knowledge and belief.

7-11-85

Date Surveyed  
**William E. Mahne**  
**William E. Mahne**  
Registered Professional Engineer  
and Land Surveyor  
#8466  
Certificate No. 8466

**RECEIVED**  
**AUG 13 1985**  
**OIL CON. DIV.**  
**DIST. 3**

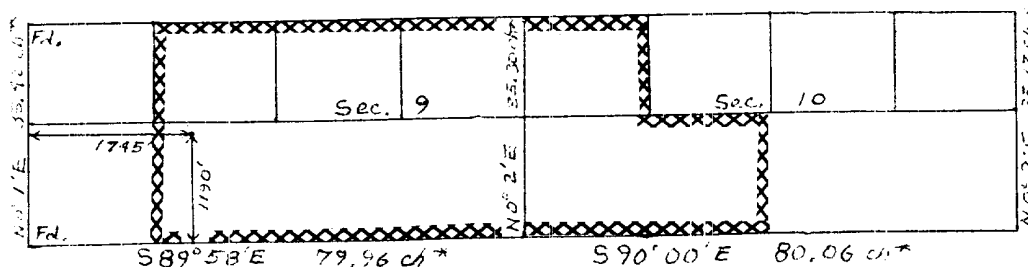

\*Record GLO Plat 1915

1" = 2000'

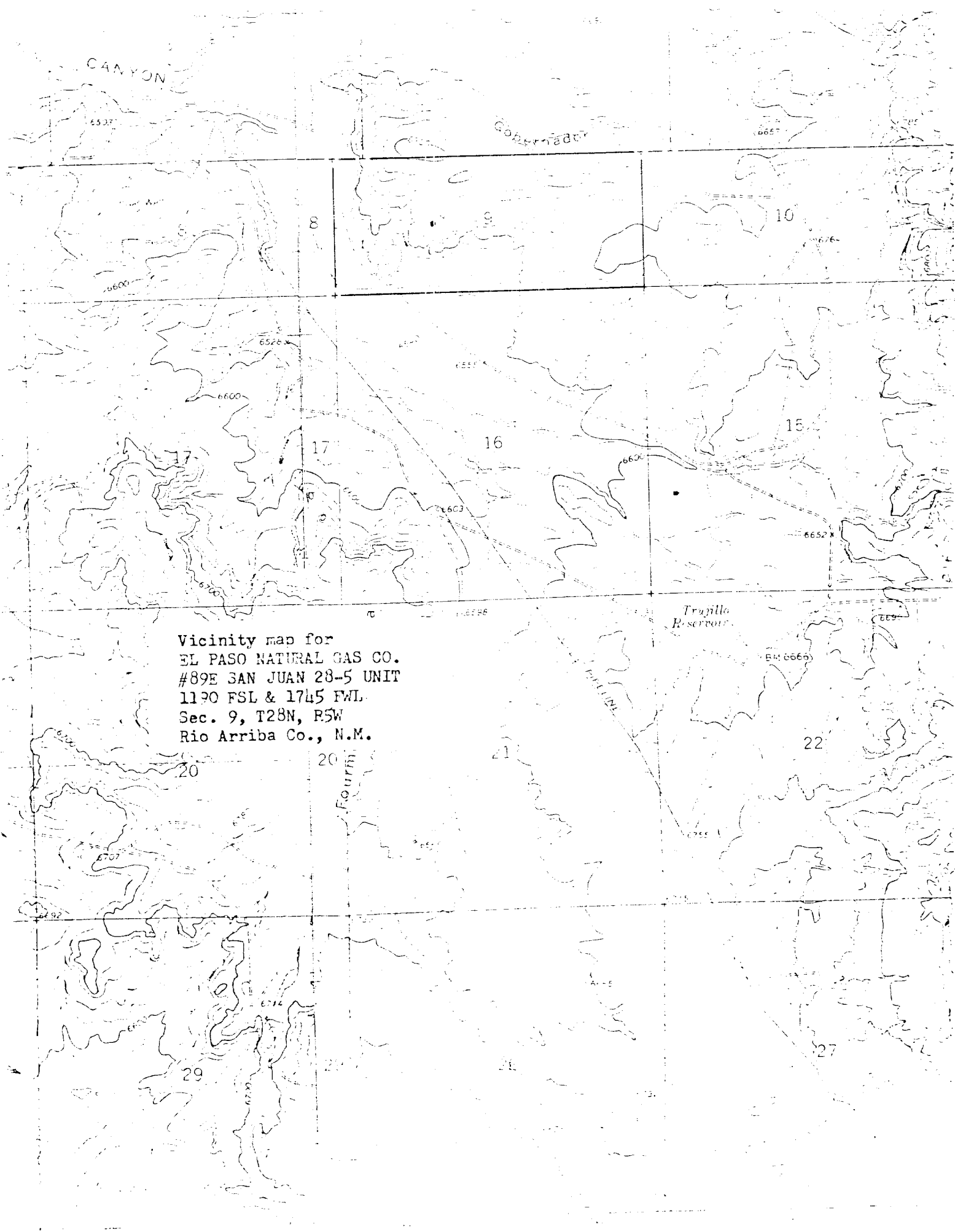

Vicinity map for  
EL PASO NATURAL GAS CO.  
#89E SAN JUAN 28-5 UNIT  
1190 FSL & 1745 FWL  
Sec. 9, T28N, R5W  
Rio Arriba Co., N.M.

EL PASO NATURAL GAS COMPANY

Well Name San Juan 28-5 Unit #89E, Basin Dakota

Footage---- 1190' FSL, 1745' FWL

APPLICATION FOR NON-STANDARD LOCATION

County Rio Arriba State New Mexico Section 9 Township 28N Range 5W

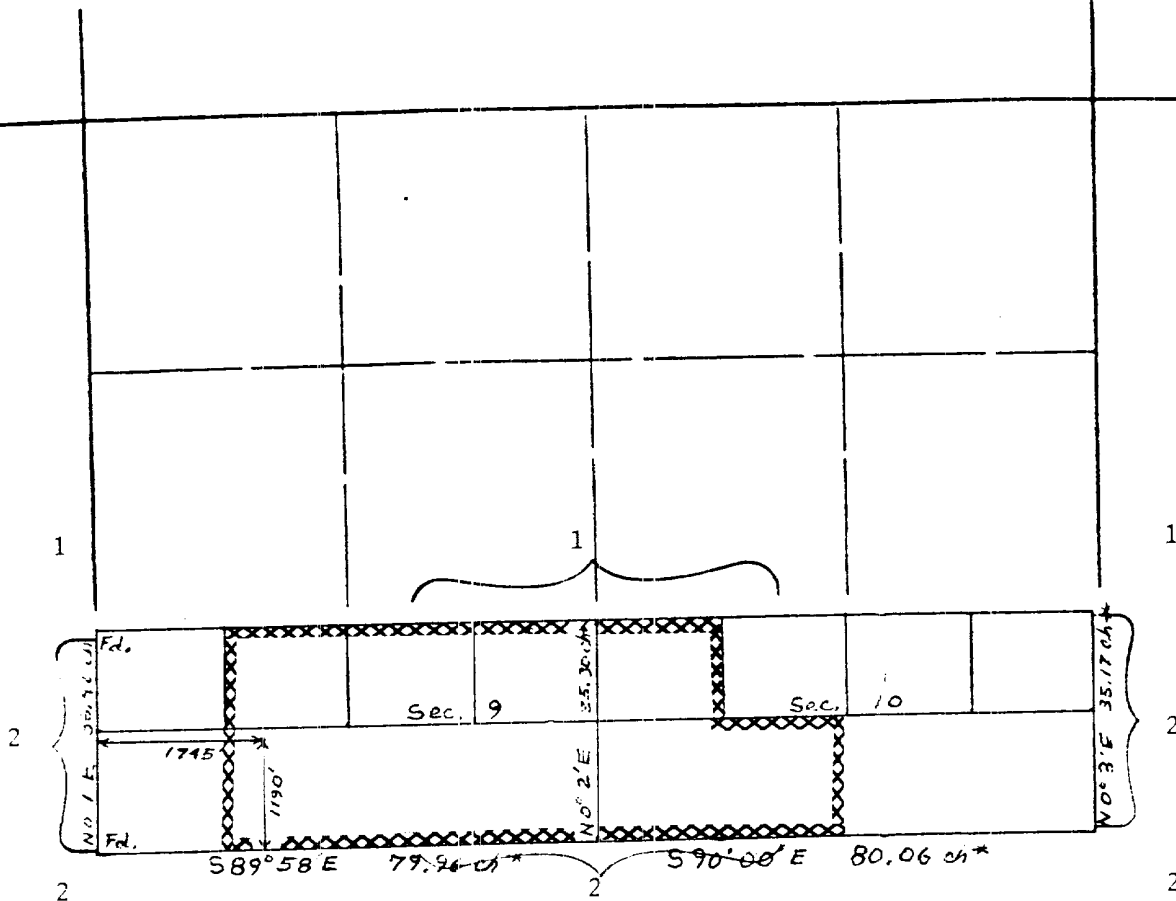

\* Record GLO Plat 1915

 $\lambda'' = 2000'$ 

REMARKS:

- (1) San Juan 29-5 Unit, Northwest Pipeline Corporation - Operator
- (2) San Juan 28-5 Unit, El Paso Natural Gas Company - Operator