

UNITED STATES  
DEPARTMENT OF THE INTERIOR  
BUREAU OF LAND MANAGEMENT

Form approved.  
Budget Bureau No. 1004-0136  
Expires: December 31, 1991

APPLICATION FOR PERMIT TO DRILL OR DEEPEN

1a. TYPE OF WORK DRILL <input type="checkbox"/> DEEPEEN <input type="checkbox"/>		5. LEASE DESIGNATION AND SERIAL NO. SF-078496	
b. TYPE OF WELL OIL WELL <input type="checkbox"/> GAS WELL <input checked="" type="checkbox"/> OTHER <input type="checkbox"/>		6. IF INDIAN, ALLOTTEE OR TRIBE NAME	
2. NAME OF OPERATOR Amoco Production Company 778 Julie L. Acevedo		7. UNIT AGREEMENT NAME San Juan 28-7 Unit	
3. ADDRESS AND TELEPHONE NO. P.O. Box 800, Denver, Colorado 80201		8. FARM OR LEASE NAME, WELL NO. 1013 San Juan 28-7 Unit 133M	
4. LOCATION OF WELL (Report location clearly and in accordance with any State requirements.)* At surface 1960 FSL 1090 FEL At proposed prod. zone		9. API WELL NO. 30-039-25388	
14. DISTANCE IN MILES AND DIRECTION FROM NEAREST TOWN OR POST OFFICE: 41 miles from Cortez, NM.		10. FIELD AND POOL, OR WILDCAT 71549 Basin Dakota/Mesaverde	
15. DISTANCE FROM PROPOSED* LOCATION TO NEAREST PROPERTY OR LEASE LINE, FT. (Also to nearest drlg. unit line, if any)		11. SEC., T., R., M., OR BLK. AND SURVEY OR AREA Section 35 Township 28N Range 7W	
16. NO. OF ACRES IN LEASE 1689.9		12. COUNTY OR PARISH Rio Arriba	
17. NO. OF ACRES ASSIGNED TO THIS WELL 320.5/2 332.40		13. STATE New Mexico	
18. DISTANCE FROM PROPOSED LOCATION* TO NEAREST WELL, DRILLING, COMPLETED, OR APPLIED FOR, OIL: THIS LEASE, FT. 7285'		20. ROTARY OR CABLE TOOLS Rotary	
21. ELEVATIONS (Show whether DF, RT, GR., etc.) 6096' GR This action is subject to technical and procedural review pursuant to 43 CFR 3160.2 and appeal pursuant to 43 CFR 3160.4		22. APPROX. DATE WORK WILL START 3-24-94	
23. PROPOSED CASING AND CEMENTING PROGRAM			
SIZE OF HOLE	GRADE, SIZE OF CASING	WEIGHT PER FOOT	SETTING DEPTH
14 3/4"	11 3/4"	47#	250'
10 5/8"	8 5/8"	24#	3066'
7 7/8"	5 1/2"	15.5#	7286'
		QUANTITY OF CEMENT ATTACHED	
		245 cf Cl B W/2% CaO (Cement to surface)	
		1719 cf Cl B (Cement to surface)	
		1248 cf CL B (Cmt to surface)	

Notice of Staking was submitted on 2/24/94.

Lease Description: T28N-R7W

Sec 27: SE/4,E/2NE/4  
Sec 34: Lots 3,4,N/2SW/4,NW/4(AKAW/2)  
Sec 35: Lots 1,2,3,4,N/2S/2,N/2All

RECEIVED  
MAR 3 1 1994

RECEIVED  
APR 2 6 1994

OIL CON. DIV.  
DIST. 3

IN ABOVE SPACE DESCRIBE PROPOSED PROGRAM: If proposal is to deepen or produce on present productive zone and proposed new productive zone. If proposal is to drill or deepen directionally, give pertinent data on subsurface locations, and measured and true vertical depths. Give blowout preventer program, if any.

24. SIGNED Jul L. Acevedo TITLE Sr. Staff Assistant DATE 02-24-1994

(This space for Federal or State office use)

PERMIT NO. \_\_\_\_\_ APPROVAL DATE \_\_\_\_\_  
Application approval does not warrant or certify that the applicant holds legal or equitable title to those rights in the subject lease which would entitle the applicant to production.  
CONDITIONS OF APPROVAL, IF ANY:

APPROVED BY \_\_\_\_\_ TITLE \_\_\_\_\_

\*See Instructions On Reverse Side

DISTRICT MANAGER

Title 18 U.S.C. Section 1001, makes it a crime for any person knowingly and willfully to make to any department or agency of the United States any false, fictitious or fraudulent statements or representations as to any matter within its jurisdiction.

Submit to Appropriate  
District Office  
State Lease - 4 copies  
Fee Lease - 3 copies

## OIL CONSERVATION DIVISION

P.O. Box 2088

Santa Fe, New Mexico 87504-2088

DISTRICT I

P.O. Box 1980, Hobbs, NM 88240

DISTRICT II

P.O. Drawer DD, Artesia, NM 88210

DISTRICT III

1000 Rio Brazos Rd., Aztec, NM 87410

## WELL LOCATION AND ACREAGE DEDICATION PLAT

All Distances must be from the outer boundaries of the section

94 MAR -2 PM 12:53

070 FARMINGTON, NM

Operator <b>AMOCO PRODUCTION COMPANY</b>			Lease <b>San Juan 28-7 Unit</b>		Well No. <b>#133M</b>
Unit Letter <b>I</b>	Section <b>35</b>	Township <b>28 NORTH</b>	Range <b>7 WEST</b>	County <b>NMPM</b>	<b>RIO ARRIBA</b>
Actual Footage Location of Well: <b>1900</b> feet from the <b>SOUTH</b> line and <b>1090</b> feet from the <b>EAST</b> line					
Ground level Elev. <b>6096</b>	Producing Formation <b>Basin Dakota</b>	Pool <b>Basin Dakota</b>		Dedicated Acreage: <b>512 3/4</b> Acres	

1. Outline the acreage dedicated to the subject well by colored pencil or hatchure marks on the plat below.

2. If more than one lease is dedicated to the well, outline each and identify the ownership thereof (both as to working interest and royalty).

3. If more than one lease of different ownership is dedicated to the well, have the interest of all owners been consolidated by communization, unitization, force-pooling, etc.?

☐ Yes☐ No

If answer is "yes" type of consolidation

If answer is "no" list the owners and tract descriptions which have actually been consolidated. (Use reverse side of this form if necessary.)

No allowable will be assigned to the well until all interests have been consolidated (by communization, unitization, forced-pooling, or otherwise) or until a non-standard unit, eliminating such interest, has been approved by the Division.

## OPERATOR CERTIFICATION

I hereby certify that the information contained herein is true and complete to the best of my knowledge and belief.

Signature

Printed Name

Julie L. Acevedo

Position

Senior Staff Assistant

Company

Amoco Production Company

Date

February 24, 1994

## SURVEYOR CERTIFICATION

I hereby certify that the well location shown on this plat was plotted from field notes of actual surveys made by me or under my supervision, and that the same is true and correct to the best of my knowledge and belief.

Date Surveyed

October 26, 1993

Signature &amp; Seal of Professional Surveyor

Gary

7016

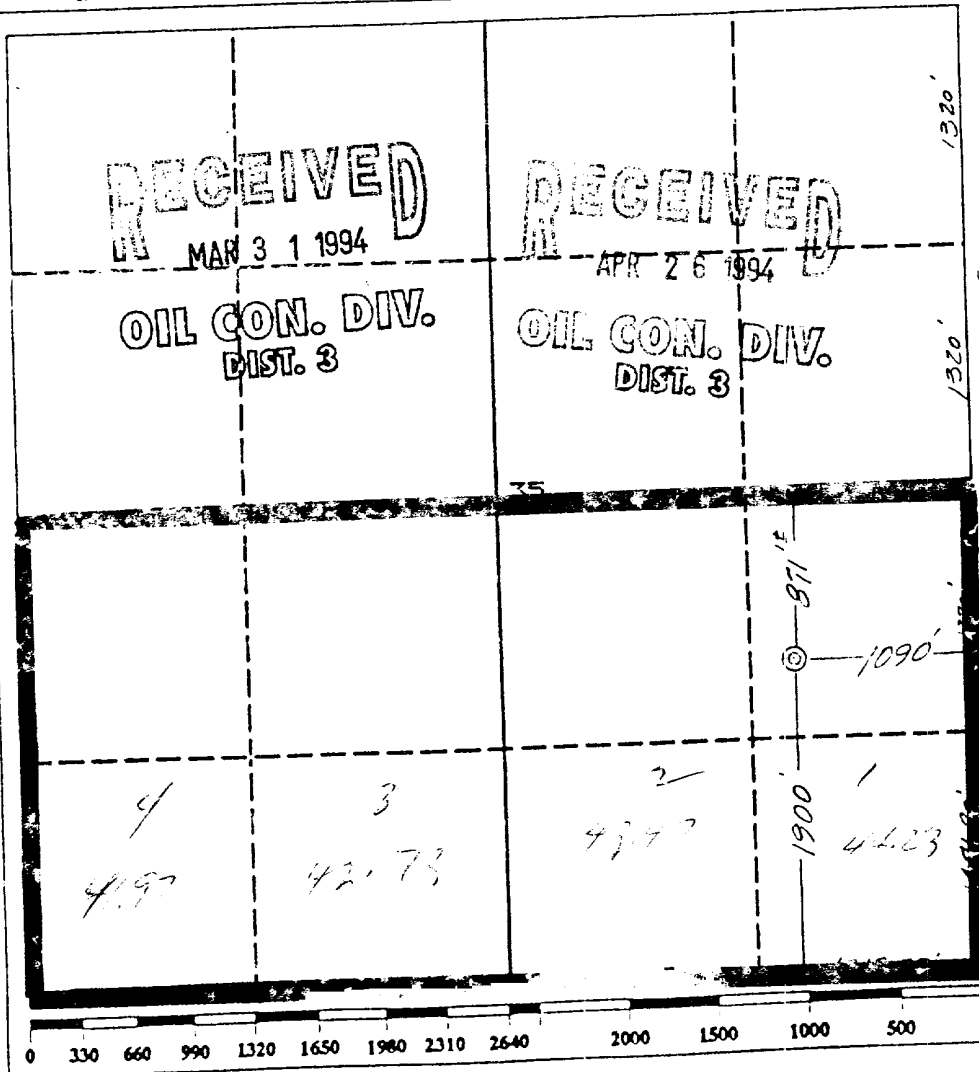
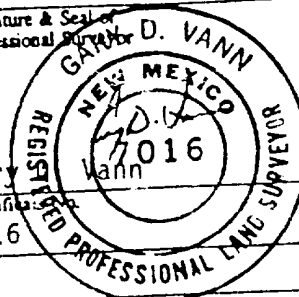

DISTRICT  
P.O. Box 1980, Hobbs, NM 88240

DISTRICT II  
P.O. Drawer DD, Artesia, NM 88210

DISTRICT III  
1000 Rio Brazos Rd., Aztec, NM 87410

**OIL CONSERVATION DIVISION**

P.O. Box 2088  
Santa Fe, New Mexico 87504-2088

RECEIVED

**WELL LOCATION AND ACREAGE DEDICATION PLAT**

All Distances must be from the outer boundaries of the section

Operator <b>AMOCO PRODUCTION COMPANY</b>		Lease <b>San Juan 28-7 Unit</b>		Well No.: <b>#133M</b>
Unit Letter <b>I</b>	Section <b>35</b>	Township <b>28 NORTH</b>	Range <b>7 WEST</b>	County <b>NMPM RIO ARriba</b>
Actual Footage Location of Well: <b>1900</b> feet from the <b>SOUTH</b> line and <b>1090</b> feet from the <b>EAST</b> line				
Ground level Elev. <b>6096</b>	Producing Formation <b>Mesaverde</b>	Pool <b>Mesaverde</b>	Dedicated Acreage: <b>51.2</b> Acres	

- 096 Mesaverde
1. Outline the acreage dedicated to the subject well by colored pencil or hatchure marks on the plat below.
2. If more than one lease is dedicated to the well, outline each and identify the ownership thereof (both as to working interest and royalty).
3. If more than one lease of different ownership is dedicated to the well, have the interest of all owners been consolidated by communization, unitization, force-pooling, etc.?
- ☐ Yes ☐ No If answer is "yes" type of consolidation \_\_\_\_\_
- If answer is "no" list the owners and tract descriptions which have actually been consolidated. (Use reverse side of this form if necessary.) \_\_\_\_\_
- No allowable will be assigned to the well until all interests have been consolidated (by communization, unitization, forced-pooling, or otherwise) or until a non-standard unit, eliminating such interest, has been approved by the Division.
- OPERATOR CERTIFICATE

OPERATOR CERTIFICATION	
I hereby certify that the information contained herein is true and complete to the best of my knowledge and belief.	
Signature	<i>Julie L. Acevedo</i>
Printed Name	Julie L. Acevedo
Position	Senior Staff Assistant
Company	Amoco Production Company
Date	February 24, 1994

**SURVEYOR CERTIFICATION**

I hereby certify that the well location shown on this plat was plotted from field notes of actual surveys made by me or under my supervision, and that the same is true and correct to the best of my knowledge and belief.

Date Surveyed  
**October 26, 1993**

Signature & Seal of  
Professional Surveyor

**GARY D. VANN**  
NEW MEXICO  
REGISTERED  
7016  
Vann  
7016  
PROFESSIONAL LAND SURVEYOR

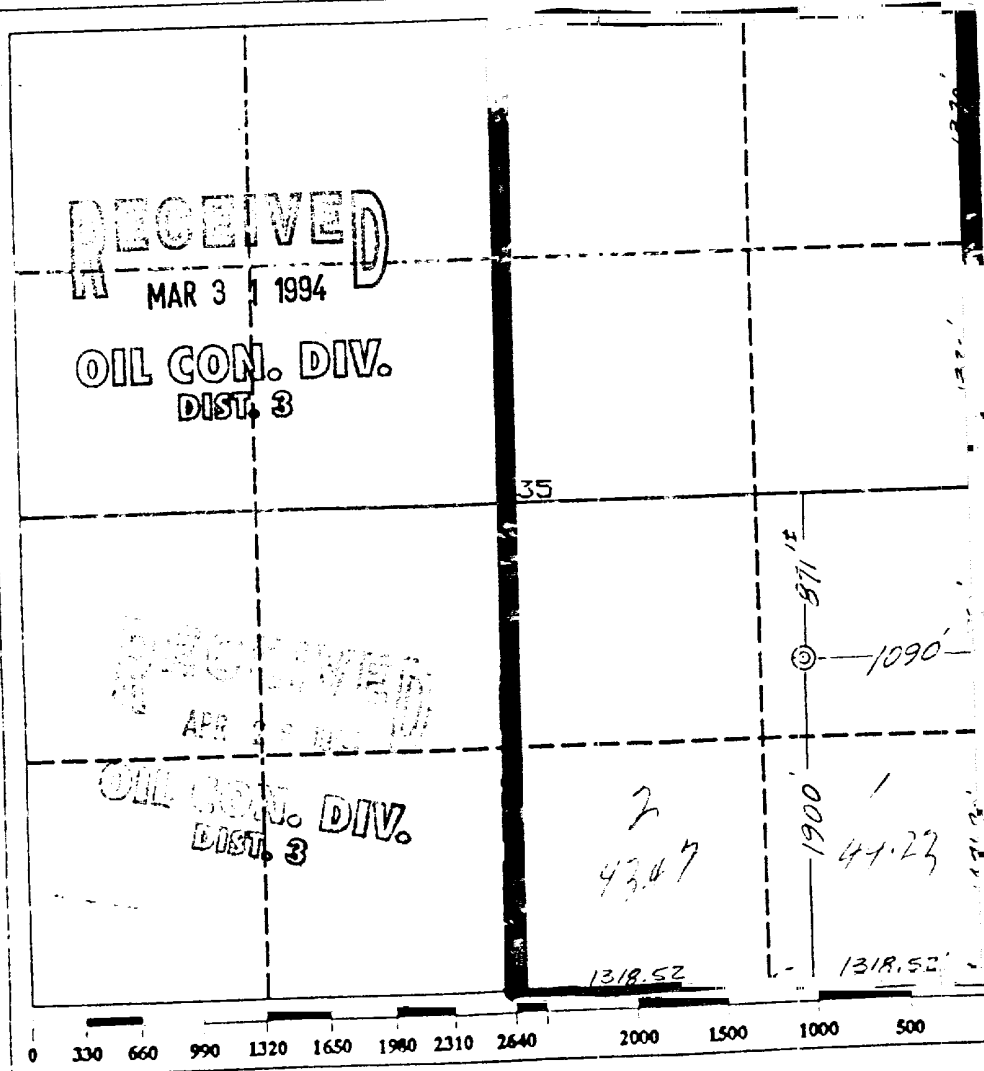

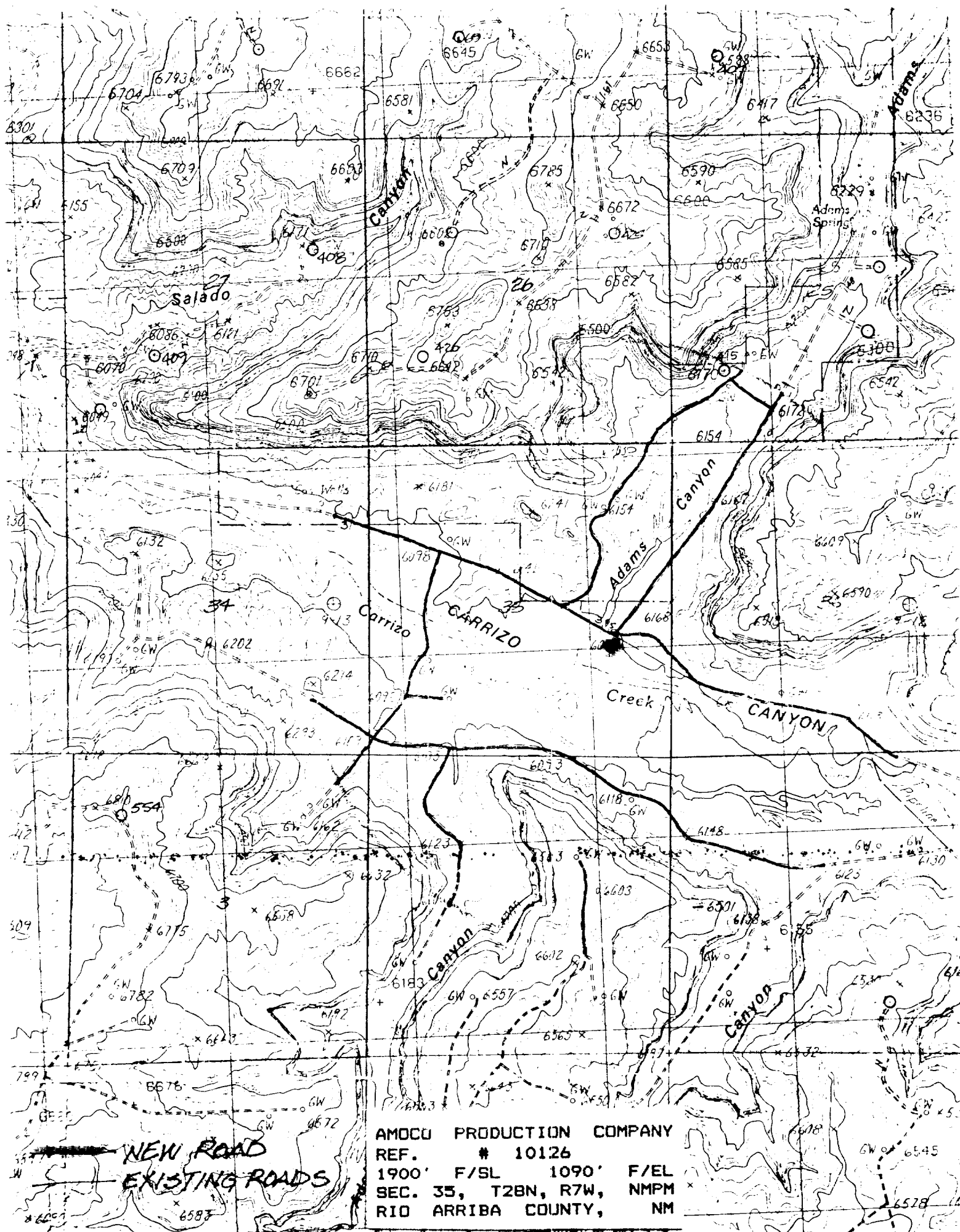

AMOCU PRODUCTION COMPANY  
REF. # 10126  
1900' F/SL 1090' F/EL  
SEC. 35, T28N, R7W, NMPM  
RIO ARRIBA COUNTY, NM

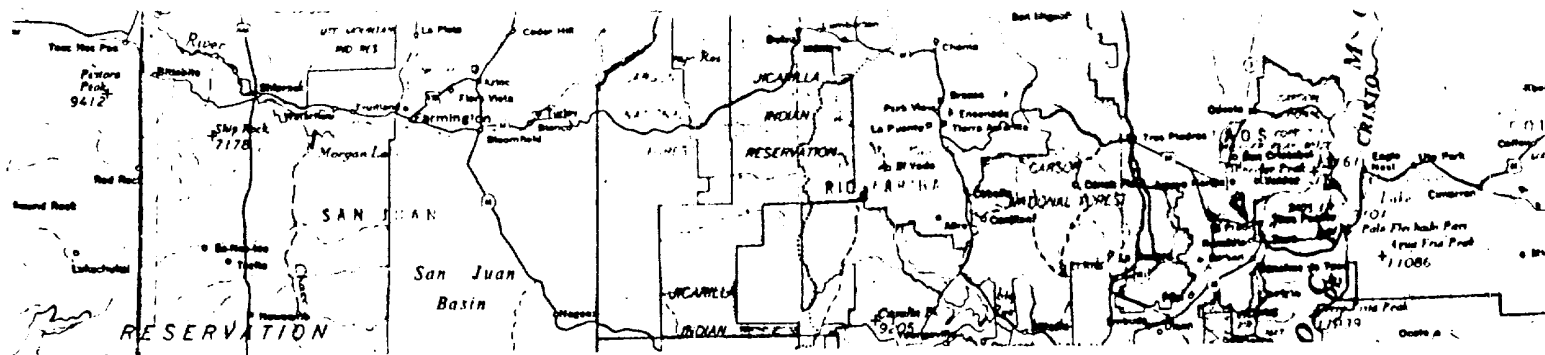

REF. # 10126

1900' F/SL 1090' F/EL

SEC. 35, T28N, R7W, NMPM

RAIL POINT: 18.4 miles from Farmington, N.M.

MUD POINT: 21 miles from Farmington, N.M.

CEMENT POINT: 41.4 miles from Farmington, N.M.

