

UNITED STATES
DEPARTMENT OF THE INTERIOR
BUREAU OF LAND MANAGEMENT

APPLICATION FOR PERMIT TO DRILL OR DEEPEN

1a. TYPE OF WORK DRILL <input checked="" type="checkbox"/> DEEPEN <input type="checkbox"/>			5. LEASE DESIGNATION AND SERIAL NO. SF 079290		
b. TYPE OF WELL OIL WELL <input type="checkbox"/> GAS WELL <input checked="" type="checkbox"/> OTHER <input type="checkbox"/>			6. IF INDIAN, ALLOTTEE OR TRIBE NAME		
2. NAME OF OPERATOR Conoco, Inc. 3073			7. UNIT AGREEMENT NAME San Juan 28-7		
3. ADDRESS AND TELEPHONE NO. 10 Desta Dr. Ste 100W, Midland, TX 79705			8. FARM OR LEASE NAME, WELL NO. San Juan 28-7 1665		
4. LOCATION OF WELL (Report location clearly and in accordance with any State requirements.)* At surface 1523' FNL & 933' FWL At proposed prod. zone 1523' FNL & 933' FWL			9. API WELL NO. 30-029-25557		
14. DISTANCE IN MILES AND DIRECTION FROM NEAREST TOWN OR POST OFFICE*			10. FIELD AND POOL, OR WILDCAT Blanco MV/Basin Dakota		
15. DISTANCE FROM PROPOSED LOCATION TO NEAREST PROPERTY OR LEASE LINE, FT. (Also to nearest drg. unit line, if any)			11. SEC., T., R., M., OR BLK. AND SURVEY OR AREA Sec. 23, T-28N, R-7W		
16. NO. OF ACRES IN LEASE			12. COUNTY OR PARISH Rio Arriba		
17. NO. OF ACRES ASSIGNED TO THIS WELL W/2 - 320			13. STATE NM		
18. DISTANCE FROM PROPOSED LOCATION TO NEAREST WELL, DRILLING, COMPLETED, OR APPLIED FOR, ON THIS LEASE, FT.			19. PROPOSED DEPTH 8201'		
20. ROTARY OR CABLE TOOLS Rotary			21. APPROX. DATE WORK WILL START* 3/15/96		
21. ELEVATIONS (Show whether DF, RT, GR, etc.) 6715'			22. APPROX. DATE WORK WILL START*		
23. PROPOSED CASING AND CEMENTING PROGRAM					
SIZE OF HOLE	GRADE SIZE OF CASING	WEIGHT PER FOOT	SETTING DEPTH	QUANTITY OF CEMENT	
12-1/4"	9-5/8"	36H	250'	150 SXS	
8-3/4"	7"	23H	3718'	575 SXS	
6-1/4"	4-1/2"	11.6H	8201'	435 SXS	

It is proposed to drill a vertical wellbore to be downhole commingled in the Blanco Mesaverde and Basin Dakota Pools following the acquisition of sufficient production test data for allocation purposes. Downhole commingling has already been approved by the BLM and by the state (Order R-10476). The well will be drilled and equipped according to the following attachments:

1. Well Location & Acreage Dedication Plat (C-102).
2. Proposed Well Plan Outline.
3. Cementing and Mud Programs.
4. Blowout Preventer Hookup.
5. Surface Use Plan with EXHIBITS A.1, A.2, B.1, B.2, & C.
6. Pipeline specifications & right-of-way (EXHIBITS D.1 & D.2).

This application includes ROW's for the well pad, access road, and pipeline.

*** NOTE: An NOS was filed 11/29/94 for this well.

Archeological surveys have been completed for well pad, access road, and pipeline (LAC Report 9458w) and clearances recommended. The BLM on-site inspection has also been completed.

IN ABOVE SPACE DESCRIBE PROPOSED PROGRAM: If proposal is to deepen, give data on present productive zone and proposed new productive zone. If proposal is to drill or deepen directionally, give pertinent data on subsurface locations and measured and true vertical depths. Give blowout preventer program, if any.

24. SIGNED Jerry M. Boorn TITLE Sr. Conservation Coordinator DATE 2/1/96
(This space for Federal or State office use)

PERMIT NO. _____ APPROVAL DATE _____
Application approval does not warrant or certify that the applicant holds legal or equitable title to those rights in the subject lease which would entitle the applicant to conduct operations thereon.
CONDITIONS OF APPROVAL, IF ANY:

APPROVED BY _____ TITLE _____ DATE _____

See Instructions On Reverse Side
Title 18 U.S.C. Section 1001, makes it a crime for any person knowingly and willfully to make to any department or agency of the United States any false, fictitious or fraudulent statements or representations as to any matter within its jurisdiction.

District I
PO Box 1980, Hobbs, NM 88241-1980
District II
PO Drawer DD, Artesia, NM 88211-0719
District III
1000 Rio Brazos Rd., Aztec, NM 87410
District IV
PO Box 2088, Santa Fe, NM 87504-2088

State of New Mexico
Energy, Minerals & Natural Resources Department

OIL CONSERVATION DIVISION
PO Box 2088
Santa Fe, NM 87504-2088

Form C-102
Revised February 21, 1994
Instructions on back
Submit to Appropriate District Office
State Lease - 4 Copies
Fee Lease - 3 Copies

☐ AMENDED REPORT

WELL LOCATION AND ACREAGE DEDICATION PLAT

¹ AIT Number 30-034-25557	² Pool Code 72319 / 71599	³ Pool Name BLANCO MESAVERDE / BASIN DAKOTA
⁴ Property Code 016608	⁵ Property Name SAN JUAN 28-7 UNIT	⁶ Well Number 258M
⁷ OGRID No. 005073	⁸ Operator Name CONOCO INC.	⁹ Elevation 6715

¹⁰ Surface Location

UL or lot no. E	Section 23	Township 28N	Range 07W	Lot Idn	Feet from the 1523	North/South line NORTH	Feet from the 933	East/West line WEST	County R.A.
--------------------	---------------	-----------------	--------------	---------	-----------------------	---------------------------	----------------------	------------------------	----------------

¹¹ Bottom Hole Location If Different From Surface

UL or lot no.	Section	Township	Range	Lot Idn	Feet from the	North/South line	Feet from the	East/West line	County
---------------	---------	----------	-------	---------	---------------	------------------	---------------	----------------	--------

¹² Dedicated Acres 32.4 W/2 - 320	¹³ Joint or Infill	¹⁴ Consolidation Code	¹⁵ Order No.
--	-------------------------------	----------------------------------	-------------------------

NO ALLOWABLE WILL BE ASSIGNED TO THIS COMPLETION UNTIL ALL INTERESTS HAVE BEEN CONSOLIDATED
OR A NON-STANDARD UNIT HAS BEEN APPROVED BY THE DIVISION

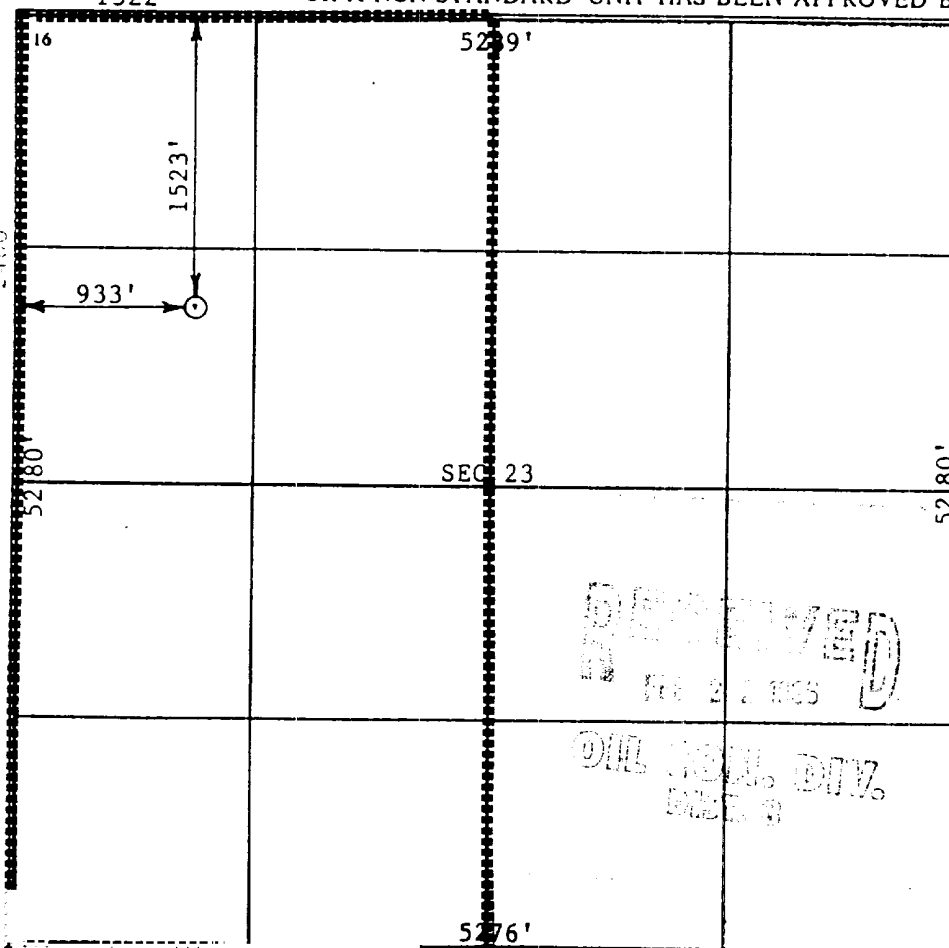

¹⁷ OPERATOR CERTIFICATION

I hereby certify that the information contained herein is true and complete to the best of my knowledge and belief

Jerry W. Hoover
Signature
Jerry W. Hoover
Printed Name
Sr. Conservation Coordinator
Title
9/12/95
Date

¹⁸ SURVEYOR CERTIFICATION

I hereby certify that the well location shown on this plat was plotted from field notes of actual surveys made by me or under my supervision, and that the same is true and correct to the best of my belief.

11/1/94
Date of Survey
Signature and Seal of Professional Surveyor:
Henry P. Broadhurst
New Mexico
Professional Surveyor
11374

EXHIBIT A.2

SAN JUAN 28-7 #258M
1523' FNL - 933' FWL
SEC. 23, T28N-R7W
RIO ARriba COUNTY, NM

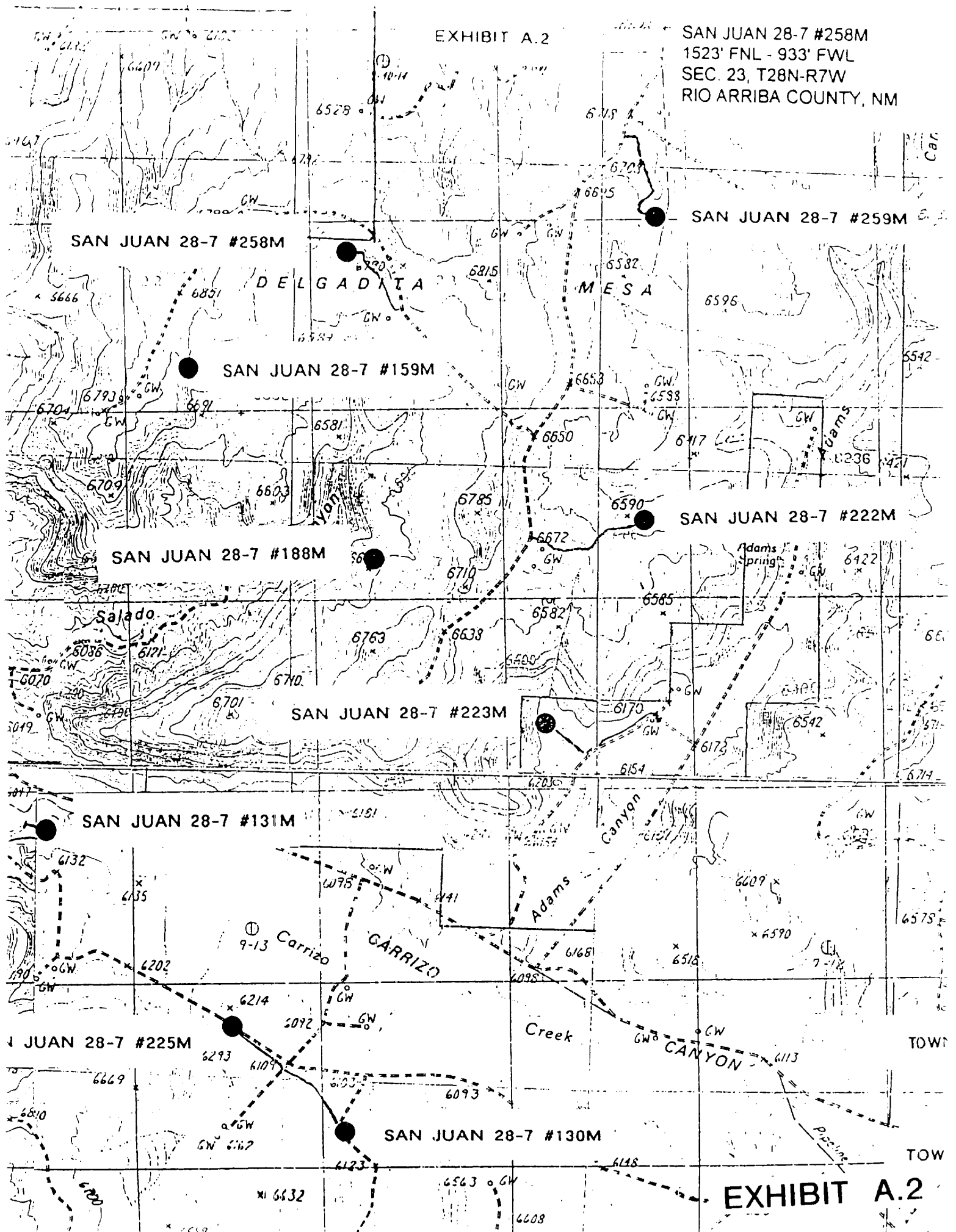

EXHIBIT A.2