

UNITED STATES  
DEPARTMENT OF THE INTERIOR  
BUREAU OF LAND MANAGEMENT

RECEIVED  
BLM

APPLICATION FOR PERMIT TO DRILL, DEEPEN, OR PLUG BACK

97 JAN 27 AM 9:5

1a. Type of Work DRILL	<b>RECEIVED</b> MAY 2 3 1997	5. Lease Number SF-079521A	070 FARMINGTON, N.
1b. Type of Well GAS		Unit Reporting Number 8910000949A-Dk 89100009490-MV	
2. Operator <b>BURLINGTON RESOURCES</b> 1453P	Oil & Gas Company	6. If Indian, All. or Tribe	
3. Address & Phone No. of Operator PO Box 4289, Farmington, NM 87499  (505) 326-9700		7. Unit Agreement Name  San Juan 28-5 Unit	
4. Location of Well 1650' FSL, 790' FEL  Latitude 36° 37' 47", Longitude 107° 22' 34"		8. Farm or Lease Name 7460 San Juan 28-5 Unit	
		9. Well Number 66M	
		10. Field, Pool, Wildcat 72319 Blanco Mesa Verde/ 71544 Basin Dakota	
		11. Sec., Twn, Rge, Mer. (NMPM) I Sec 29, T-28N, R-5-W API # 30-039-25681	
14. Distance in Miles from Nearest Town 5 miles to Gobernador		12. County Rio Arriba	13. State NM
15. Distance from Proposed Location to Nearest Property or Lease Line 790'			
16. Acres in Lease		17. Acres Assigned to Well 320 S/2	
18. Distance from Proposed Location to Nearest Well, Drlg, Compl, or Applied for on this Lease 2000'			
19. Proposed Depth 7895'	This action is subject to technical and procedural review pursuant to 43 CFR 3165.3 and appeal pursuant to 43 CFR 3165.4.	20. Rotary or Cable Tools Rotary	
21. Elevations (DF, FT, GR, Etc.) 6618' GR		22. Approx. Date Work will Start DRILLING OPERATIONS AUTHORIZED ARE SUBJECT TO COMPLIANCE WITH ATTACHED "GENERAL REQUIREMENTS"	
23. Proposed Casing and Cementing Program See Operations Plan attached			
24. Authorized by: <u><i>Regina Bradfield</i></u> Regulatory/Compliance Administrator		<u>1-21-97</u> Date	

PERMIT NO. \_\_\_\_\_

APPROVAL DATE APR 23 1997

APPROVED BY *Thomas M. Apau*

TITLE Team Lead

DATE APR 23 1997

Archaeological Report to be submitted  
Threatened and Endangered Species Report to be submitted  
NOTE: This format is issued in lieu of U.S. BLM Form 3160-3

*OK*  
NMOCD

District I  
PO Box 1980, Hobbs, NM 88241-1980  
District II  
PO Drawer 00, Artesia, NM 88211-0719  
District III  
1000 Rio Brazos Rd., Aztec, NM 87410  
District IV  
PO Box 2088, Santa Fe, NM 87504-2088

State of New Mexico  
Energy, Minerals & Natural Resources Department

OIL CONSERVATION DIVISION  
PO Box 2088  
Santa Fe, NM 87504-2088

RECEIVED  
PLM Revised February 21, 1997  
Instructions on back  
Submit to Appropriate District Office  
State Lease - 4 Copies  
Fee Lease - 3 Copies  
070 FARMINGTON, NM  
☐ AMENDED REPORT

WELL LOCATION AND ACREAGE DEDICATION PLAT

API Number 30-039-25681	Pool Code 72319/71599	Pool Name Blanco Mesaverde/Basin Dakota
Property Code 7460	Property Name San Juan 28-5 Unit	Well Number 66M
OGRID No. 14538	Operator Name BURLINGTON RESOURCES OIL & GAS COMPANY	Elevation 6618'

10 Surface Location

UL or lot no.	Section	Township	Range	Lot Ida	Feet from the	North/South line	Feet from the	East/West line	County
I	29	28-N	5-W		1650	South	790	East	R.A.

11 Bottom Hole Location If Different From Surface

UL or lot no.	Section	Township	Range	Lot Ida	Feet from the	North/South line	Feet from the	East/West line	County

12 Dedicated Acres MV-S/320 DK-S/320	13 Joint or Infill	14 Consolidation Code	15 Order No.
--	--------------------	-----------------------	--------------

NO ALLOWABLE WILL BE ASSIGNED TO THIS COMPLETION UNTIL ALL INTERESTS HAVE BEEN CONSOLIDATED  
OR A NON-STANDARD UNIT HAS BEEN APPROVED BY THE DIVISION

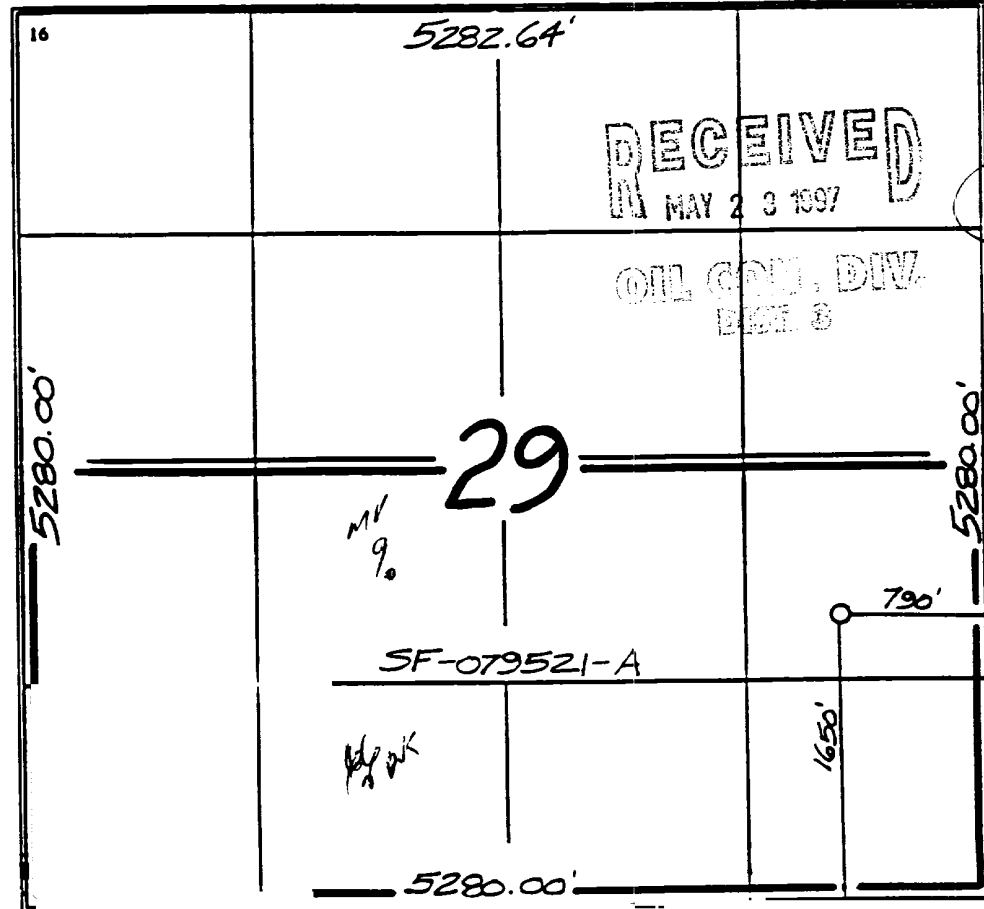

17 OPERATOR CERTIFICATION

I hereby certify that the information contained herein is true and complete to the best of my knowledge and belief.

*Peggy Bradfield*  
Signature  
Peggy Bradfield  
Printed Name  
Regulatory Administrator  
Title  
1-21-97  
Date

18 SURVEYOR CERTIFICATION

I hereby certify that the well location shown on this plat was plotted from field notes of actual surveys made by or under my supervision, and that the same is true and correct to the best of my belief.

11/02/96

Date of Survey  
Signature and Seal of Professional Surveyor  
6857  
Certificate Number  
NEALE C. EDWARDS  
NEW MEXICO  
6857  
REGISTERED PROFESSIONAL SURVEYOR

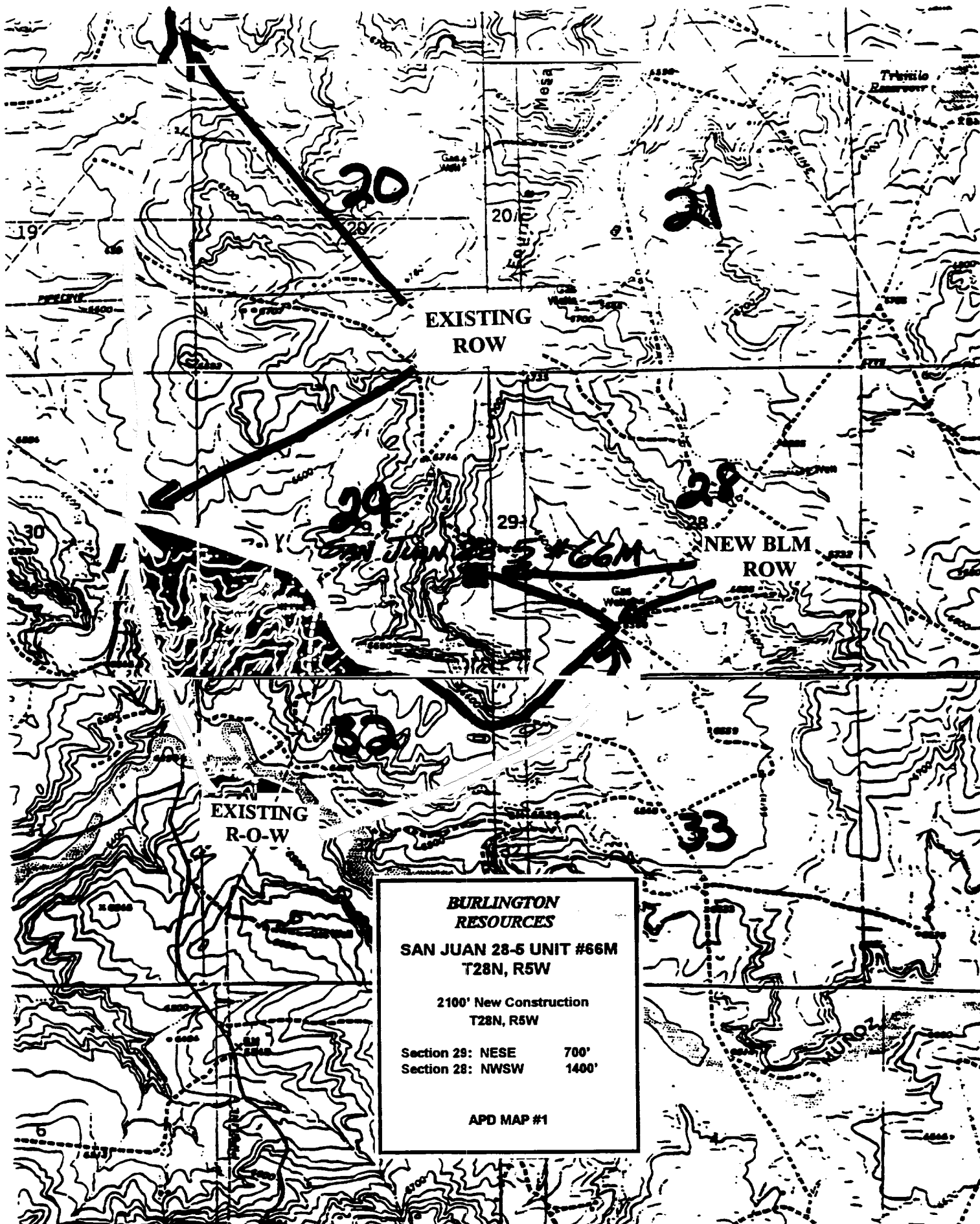

**BURLINGTON  
RESOURCES**

**SAN JUAN 28-5 UNIT #66M  
T28N, R5W**

**2100' New Construction  
T28N, R5W**

Section 29: NESE 700'  
Section 28: NWSW 1400'

**APD MAP #1**