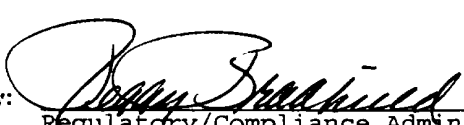

UNITED STATES
DEPARTMENT OF THE INTERIOR
BUREAU OF LAND MANAGEMENT

APPLICATION FOR PERMIT TO DRILL, DEEPEN, OR PLUG BACK

1a. Type of Work DRILL	RECEIVED MAY 18 1998 OIL CON. DIV.	5. Lease Number SF-080430 Unit Reporting Number
1b. Type of Well GAS		6. If Indian, All. or Tribe
2. Operator BURLINGTON RESOURCES 14538 Oil & Gas Company	DIST. 3	7. Unit Agreement Name San Juan 28-6 Unit
3. Address & Phone No. of Operator PO Box 4289, Farmington, NM 87499 (505) 326-9700		8. Farm or Lease Name 7462 San Juan 28-6 Unit 9. Well Number 219
4. Location of Well 1160' FSL, 1830' FWL Latitude 36° 40.3, Longitude 107° 29.6		10. Field, Pool, Wildcat South Blanco Pic. Cliffs 72439 11. Sec., Twn, Rge, Mer. (NMPM) N Sec 8, T-28-N, R-2-W API # 30-039- 25870
14. Distance in Miles from Nearest Town 4 miles to Gobernador	12. County RA	13. State NM
15. Distance from Proposed Location to Nearest Property or Lease Line 1160'		
16. Acres in Lease	17. Acres Assigned to Well 142.55 142.45	
18. Distance from Proposed Location to Nearest Well, Drlg, Compl, or Applied for on this Lease 400'		
19. Proposed Depth 3980 This action is subject to technical and procedural review pursuant to 43 CFR 3165.3, and appeal pursuant to 43 CFR 3165.4.	20. Rotary or Cable Tools Rotary	
21. Elevations (DF, FT, GR, Etc.) 6834' GR	22. Approx. Date Work will Start DRILLING OPERATIONS AUTHORIZED ARE SUBJECT TO COMPLIANCE WITH ATTACHED "GENERAL REQUIREMENTS"	
23. Proposed Casing and Cementing Program See Operations Plan attached		
24. Authorized by:  Regulatory/Compliance Administrator	4-17-98 Date	

PERMIT NO. _____

APPROVAL DATE MAY 15 1998

APPROVED BY /s/ Dean W. Spencer

TITLE _____

DATE _____

Archaeological Report to be submitted

Threatened and Endangered Species Report to be submitted

NOTE: This format is issued in lieu of U.S. BLM Form 3160-3

Title 18 U.S.C. Section 1001, makes it a crime for any person knowingly and willfully to make to any department or agency of the United States any false, fictitious or fraudulent statements or presentations as to any matter within its jurisdiction.

NMOCD

District I
PO Box 1980, Hobbs, NM 88241-1980

District II
PO Drawer 00, Artesia, NM 88211-0719

District III
1000 Rio Brazos Rd., Aztec, NM 87410

District IV
PO Box 2088, Santa Fe, NM 87504-2088

State of New Mexico
Energy, Minerals & Natural Resources Department

OIL CONSERVATION DIVISION
PO Box 2088
Santa Fe, NM 87504-2088

Form C-10
Revised February 21, 1990
Instructions on back
Submit to Appropriate District Office
State Lease - 4 Copies
Fee Lease - 3 Copies

50 APR 27 PM 1:40

☐ AMENDED REPORT

WELL LOCATION AND ACREAGE DEDICATION PLAT

*API Number 30-039-25870	*Pool Code 12359 72439	*Pool Name SOUTH Blanco Pictured Cliffs
*Property Code 7462	*Property Name SAN JUAN 28-6 UNIT	*Well Number 219
*GRID No. 14538	*Operator Name BURLINGTON RESOURCES OIL & GAS COMPANY	*Elevation 6834'

¹⁰ Surface Location

UL or lot no.	Section	Township	Range	Lot Idn	Feet from the	North/South line	Feet from the	East/West line	County
N	8	28N	6W		1160	SOUTH	1830	WEST	RIO ARriba

¹¹ Bottom Hole Location If Different From Surface

UL or lot no.	Section	Township	Range	Lot Idn	Feet from the	North/South line	Feet from the	East/West line	County

¹² Dedicated Acres 142.55 / 142.45 111/285	¹³ Joint or Infill	¹⁴ Consolidation Code	¹⁵ Order No.
---------------------------------------------------------------------	-------------------------------	----------------------------------	-------------------------

NO ALLOWABLE WILL BE ASSIGNED TO THIS COMPLETION UNTIL ALL INTERESTS HAVE BEEN CONSOLIDATED OR A NON-STANDARD UNIT HAS BEEN APPROVED BY THE DIVISION

16

142.55 acres for density purposes for the PC
~~285 acres for revenue purposes for the PC~~

RECEIVED
MAY 18 1998
OIL CON. DIV.
DIST. 3

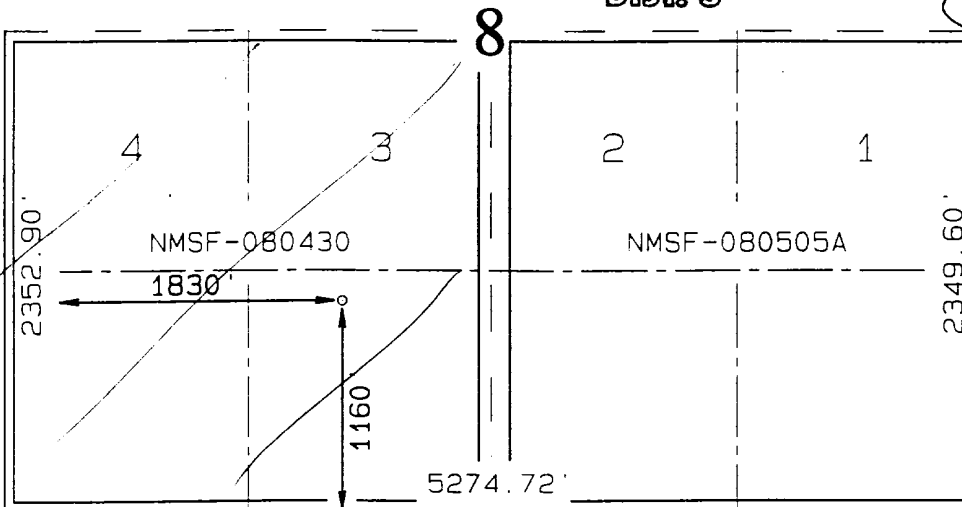

¹⁷ OPERATOR CERTIFICATION

I hereby certify that the information contained herein is true and complete to the best of my knowledge and belief

Peggy Bradfield
Signature
Peggy Bradfield
Printed Name
Regulatory Administrator
Title
4-17-98
Date

¹⁸ SURVEYOR CERTIFICATION

I hereby certify that the well location shown on this plat was plotted from field notes of actual surveys made by me or under my supervision, and that the same is true and correct to the best of my belief.

FEBRUARY 12, 1998
Date of Survey

Signature and Seal of Professional Surveyor

NEALE C. EDWARDS
NEW MEXICO
68570
REGISTERED PROFESSIONAL SURVEYOR
Certificate Number

OPERATIONS PLAN

Well Name: San Juan 28-6 Unit #219
Location: 1160' FSL, 1830' FWL Section 8, T-28-N, R-6-W
 Rio Arriba County, New Mexico
 Latitude 36° 40.3', Longitude 107° 29.6'
Formation: Blanco Pictured Cliffs
Elevation: 6834' GL

Formation:	Top	Bottom	Contents
Surface	San Jose	2794'	
Ojo Alamo	2794'	2962'	aquifer
Kirtland	2962'	3348'	
Fruitland	3348'	3684'	gas
Pictured Cliffs	3684'		gas
Total Depth	3980'		

Logging Program: SFL-LDT-APS.

Coring Program: none

Mud Program:

<u>Interval</u>	<u>Type</u>	<u>Weight</u>	<u>Vis.</u>	<u>Fluid Loss</u>
0- 200'	Spud	8.4-9.0	40-50	no control
200-3980'	LSND	8.4-9.0	40-60	no control

Casing Program (as listed, equivalent, or better):

<u>Hole Size</u>	<u>Depth Interval</u>	<u>Csq. Size</u>	<u>Wt.</u>	<u>Grade</u>
8 3/4"	0 - 200'	7"	20.0#	K-55
6 1/4"	0 - 3980'	4 1/2"	10.5#	K-55

Tubing Program: - none

Float Equipment: 7" surface casing - saw tooth guide shoe.
 Centralizers will be run in accordance with Onshore Order #2.

4 1/2" production casing - float shoe on bottom. Three centralizers run every other joint above shoe. Seven centralizers run every 3rd joint to the base of the Ojo Alamo @ 2962'. Two turbolizing type centralizers - one below and one into the base of the Ojo Alamo @ 2962'. Standard centralizers thereafter every fourth joint up to the base of the surface pipe.

Wellhead Equipment: 7" x 4 1/2" 2000 psi screw on independent wellhead.

BURLINGTON RESOURCES OIL & GAS COMPANY SAN JUAN 28-6 UNIT #219

1160' FSL & 1830' FWL, SECTION 8, T28N, R6W, N.M.P.M.

RIO ARriba COUNTY, NEW MEXICO

APD MAP #1

NO NEW CONSTRUCTION
SE/SW SECTION 8, T28N, R6W

