

UNITED STATES
DEPARTMENT OF THE INTERIOR
BUREAU OF LAND MANAGEMENT

APPLICATION FOR PERMIT TO DRILL OR DEEPEN

FORM APPROVED
OMB NO. 1004-0136
Expires February 28, 1995

1a. TYPE OF WORK

DRILL ☒

DEEPEN ☐

b. TYPE OF WELL

OIL WELL ☐

GAS WELL ☒

OTHER ☐

SINGLE ZONE ☐

MULTIPLE ZONE ☒

2. NAME OF OPERATOR

Conoco Inc.

3. ADDRESS AND TELEPHONE NO.

10 Desta Drive, Suite 649W, Midland, TX 79705; 915/686-5565

4. LOCATION OF WELL (Report location clearly and in accordance with any State requirements*)

At surface

745' FNL & 2145' FEL

At proposed prod. Zone

250' FSL & 2300' FEL Sec 27, T28N, R7W

14. DISTANCE IN MILES AND DIRECTION FROM NEAREST TOWN OR POST OFFICE*

15. DISTANCE FROM PROPOSED*
LOCATION TO NEAREST
PROPERTY OR LEASE LINE, FT.
(Also to nearest drlg. Unit line, if any)

18. DISTANCE FROM PROPOSED LOCATION*
TO NEAREST WELL, DRILLING, COMPLETED,
OR APPLIED FOR, ON THIS LEASE, FT.

21. ELEVATIONS (Show whether DF, RT, GR, etc.)

6069'

16. NO. OF ACRES IN LEASE

19. PROPOSED DEPTH

7182'

17. NO. OF ACRES ASSIGNED
TO THIS WELL

320 E/2

20. ROTARY OR CABLE TOOLS

Rotary

22. APPROX. DATE WORK WILL START*

03/17/01

5. LEASE DESIGNATION AND SERIAL NO.

SF 078496-A Srf. loc. / SF 078496 BH

6. IF INDIAN, ALLOTTEE OR TRIBE NAME

7. UNIT AGREEMENT NAME

San Juan 28-7

8. FARM OR LEASE NAME WELL NO.

#190F

9. API WELL NO.

30-039-26693

10. FIELD AND POOL, OR WILDCAT

Blanco Mesaverde/ Basin Dakota

11. SEC., T., R., M., OR BLK.
AND SURVEY OR AREA

Sec. 34, T28N, R7W

12. COUNTY OR PARISH

Rio Arriba -

13. STATE

NM

PROPOSED CASING AND CEMENTING PROGRAM

SIZE OF HOLE	GRADE, SIZE OF CASING	WEIGHT PER FOOT	SETTING DEPTH	QUANTITY OF CEMENT
12 1/2"	J-55; 9 5/8"	36#	285'	141 sxs, circ. —
8 3/4"	J-55; 7"	20#	3189'	608 sxs, circ. —
6 1/4"	J-55, 4 1/2"	10.5#	7182' —	TOC @ 3089', 325 sxs, circ. —

It is proposed to drill a vertical wellbore to the Mesaverde/Dakota Pools. A DHC application will be filed with the BLM and NMOCD. An NOS was filed 01/17/01. The well will be drilled and equipped according to the following additional attachments:

1. Well Location & Acreage Dedication Plat (C-102).
2. Proposed Well Plan Outline.
3. Cementing Plan.
4. Blowout Preventer Hookup.
5. Surface Use Plan
6. Production Facility Layout.

This action is subject to technical and
procedural review pursuant to 43 CFR 3165.3
and appeal pursuant to 43 CFR 3165.4.

APD/ROW

This application includes ROW's for the well pad, cathodic protection, and pipeline.

IN ABOVE SPACE DESCRIBE PROPOSED PROGRAM: If proposal is to deepen give data on present productive zone and proposed new productive zone. If proposal is to drill or deepen directionally, give pertinent data on subsurface locations and measured and true vertical depths. Give blowout preventer program, if any.

25.

SIGNED

Kimberly Southall

TITLE Analyst

DATE 02/19/01

(This space for Federal or State office Use)

PERMIT NO.

APPROVAL DATE

4/25/01

Application approval does not warrant or certify that the applicant holds legal or equitable title to those rights in the subject lease which would entitle the applicant to conduct operations thereon.

CONDITIONS OF APPROVAL, IF ANY:

APR 25 2001

APPROVED BY

/s/ Joel Farrell

TITLE

DATE

*See Instructions On Reverse Side

Title 18 U.S.C. Section 1001, makes it a crime for any person knowingly and willfully to make to any department or agency of the United States any false, fictitious or fraudulent statements or representations as to any matter within its jurisdiction.

HOLD C104 FOR Directional Survey

NMOCD

District I
PO Box 1980, Hobbs, NM 88241-1980

District II
PO Drawer DD, Artesia, NM 88211-0719

District III
1000 Rio Brazos Rd., Aztec, NM 87410

District IV
PO Box 2088, Santa Fe, NM 87504-2088

State of New Mexico
Energy, Minerals & Natural Resources Department

OIL CONSERVATION DIVISION
PO Box 2088
Santa Fe, NM 87504-2088

Form C-10:
Revised February 21, 1999
Instructions on back
Submit to Appropriate District Office
State Lease - 4 Copies
Fee Lease - 3 Copies

2001 MAR -7 PM 1:26

☐ AMENDED REPORT

WELL LOCATION AND ACREAGE DEDICATION PLAT

*API Number 30-039-26693		*Pool Code 72319 / 71599	*Pool Name BLANCO MESAVERDE / BASIN DAKOTA
*Property Code 016608	*Property Name SAN JUAN 28-7 UNIT		*Well Number 190F
*OGRID No. 005073	*Operator Name CONOCO, INC.		*Elevation 6069'

10 Surface Location

UL or lot no.	Section	Township	Range	Lot Idn	Feet from the	North/South line	Feet from the	East/West line	County
B	34	28N	7W		745	NORTH	2145	EAST	RIO ARriba

11 Bottom Hole Location If Different From Surface

UL or lot no.	Section	Township	Range	Lot Idn	Feet from the	North/South line	Feet from the	East/West line	County
0	27	28N	7W		250	SOUTH	2300	EAST	RIO ARriba

12 Dedicated Acres 320 Acres (E/2)		13 Joint or Infill	14 Consolidation Code	15 Order No. R-11139A <i>Effective Date 2/12/01</i>
--	--	--------------------	-----------------------	--

NO ALLOWABLE WILL BE ASSIGNED TO THIS COMPLETION UNTIL ALL INTERESTS HAVE BEEN CONSOLIDATED OR A NON-STANDARD UNIT HAS BEEN APPROVED BY THE DIVISION

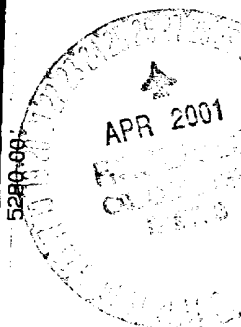
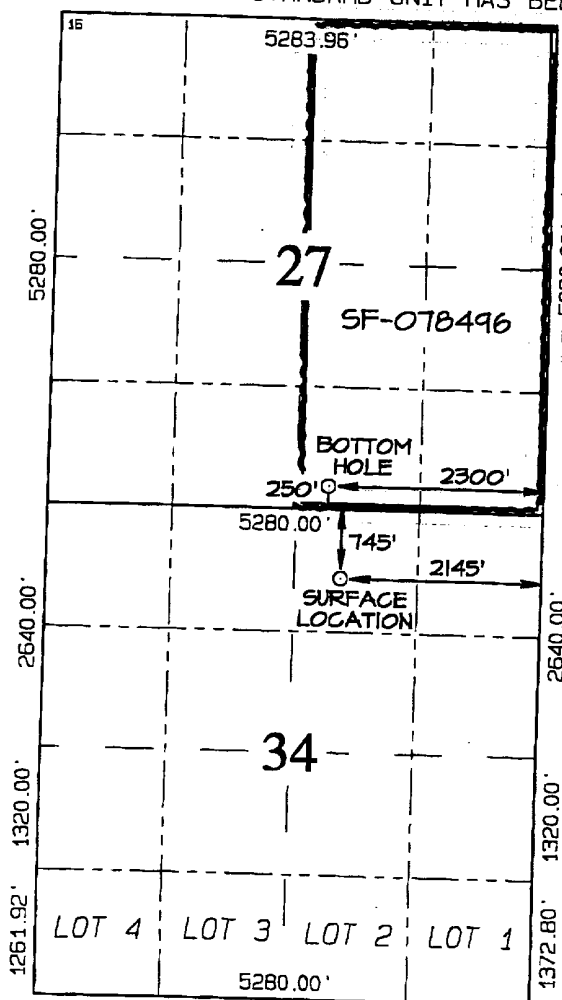

17 OPERATOR CERTIFICATION

I hereby certify that the information contained herein is true and complete to the best of my knowledge and belief.

Signature *JqAnn Johnson*
Printed Name **JqAnn Johnson**
Title **Sr. Property Analyst**
Date **12-27-00**

18 SURVEYOR CERTIFICATION

I hereby certify that the well location shown on this plat was plotted from field notes of actual surveys made by me or under my supervision, and that the same is true and correct to the best of my belief.

NOVEMBER 1, 2000
Date of Survey

Signature and Seal of Registered Surveyor



Certificate Number **6857**

CONOCO, INC. SAN JUAN 28-7 UNIT #190F
745' FNL & 2145' FEL, SECTION 34, T28N, R7W, N.M.P.M.
RIO ARriba COUNTY, NEW MEXICO

