

Submit 3 Copies To Appropriate District Office
 District I
 1625 N. French Dr., Hobbs, NM 87240
 District II
 811 South First, Artesia, NM 87210
 District III
 1000 Rio Brazos Rd., Aztec, NM 87410
 District IV
 2040 South Pacheco, Santa Fe, NM 87505

State of New Mexico
 Energy, Minerals and Natural Resources

Form C-103
 Revised March 25, 1999

OIL CONSERVATION DIVISION
 2040 South Pacheco
 Santa Fe, NM 87505

WELL API NO.
5. Indicate Type of Lease STATE <input type="checkbox"/> FEE <input type="checkbox"/>
6. State Oil & Gas Lease No.
7. Lease Name or Unti Agreement Name SAN JUAN 28-7
8. Well No. 189M
9. Pool name or Wildcat BLANCO MESAVERDE/BASIN DAKOTA
10. Elevation (Show whether DR, RKB, RT, GR, etc.) 6134'

SUNDRY NOTICES AND REPORTS ON WELLS
 (DO NOT USE THIS FORM FOR PROPOSALS TO DRILL OR TO DEEPEN OR PLUG BACK TO A DIFFERENT RESERVOIR. USE "APPLICATION FOR PERMIT" (FORM C-101) FOR SUCH PROPOSALS.)

1. Type of Well:
 Oil Well Gas Well Other

2. Name of Operator CONOCO, INC.

3. Address of Operator P.O. BOX 2197 DU 3084 HOUSTON TX 77252

4. Well Location
 Unit Letter D : 700' feet from the NORTH line and 1255' feet from the WEST line
 Section 35 Township 28N Range 7W NMPM County RIO ARRIBA

11. Check Appropriate Box to Indicate Nature of Notice, Report or Other Data

NOTICE OF INTENTION TO:		SUBSEQUENT REPORT OF:	
PERFORM REMEDIAL WORK <input type="checkbox"/>	PLUG AND ABANDON <input type="checkbox"/>	REMEDIAL WORK <input type="checkbox"/>	ALTERING CASING <input type="checkbox"/>
TEMPORARILY ABANDON <input type="checkbox"/>	CHANGE PLANS <input type="checkbox"/>	COMMENCE DRILLING OPNS. <input type="checkbox"/>	PLUG AND ABANDONMENT <input type="checkbox"/>
PULL OR ALTER CASING <input type="checkbox"/>	MULTIPLE COMPLETION <input type="checkbox"/>	CASING TEST AND CEMENT JOBS <input type="checkbox"/>	
OTHER: DHC <input checked="" type="checkbox"/>		OTHER: <input type="checkbox"/>	

12. Describe proposed or completed operations. (Clearly state all pertinent details, and give pertinent dates, including estimated date of starting and proposed work). SEE RULE 1103. For Multiple Completions: Attach diagram of proposed completion or recompletion.

In reference to Order #R-11363 Conoco proposes to drill this new well and downhole commingle in the Blanco Mesverde and Basin Dakota.

Proposed perforations are:
 Blanco Mesaverde 4369'-5200'
 Basin Dakota 7013'-7265'

Allocation will be by test

Commingling in this well will not reduce the value of the remaining production.

BLM was notified per APD.

In reference to Order #R-10476-B interest owners were not notified.

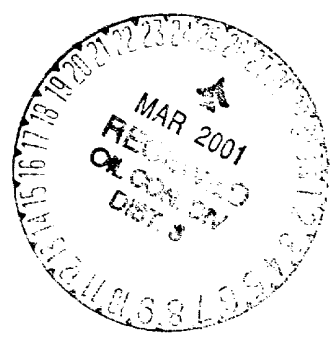

I hereby certify that the information above is true and complete to the best of my knowledge and belief.

SIGNATURE Deborah Marberry TITLE REGULATORY ANALYST DATE 3/13/2001

Type or print name DEBORAH MARBERRY Telephone No. (281)293-1005

(This space for State use)
 Original Signed by STEVEN N. HAYDEN DEPUTY OIL & GAS INSPECTOR, DIST. 3
 APPROVED BY _____ TITLE _____ DATE MAR 26 2001

Conditions of approval, if any:

DH 345 A2

District I
1625 N. French Dr., Hobbs, NM 88240
District II
811 South First, Artesia, NM 88210
District III
1000 Rio Brazos Rd., Aztec, NM 87410
District IV
2040 South Pacheco, Santa Fe, NM 87505

State of New Mexico
Energy, Minerals & Natural Resources Department

Form C-102
Revised August 15, 2000

OIL CONSERVATION DIVISION
2040 South Pacheco
Santa Fe, NM 87505

Submit to Appropriate District Office
State Lease - 4 Copies
Fee Lease - 3 Copies

AMENDED REPORT

WELL LOCATION AND ACREAGE DEDICATION PLAT

¹ API Number - -		² Pool Code 72319		³ Pool Name BLANCO MESAVERDE	
⁴ Property Code SF 078		⁵ Property Name SAN JUAN 28-7			⁶ Well Number 189 M
⁷ OGRID No. 005073		⁸ Operator Name CONOCO, INC.			⁹ Elevation 6134'

¹⁰ Surface Location

UL or lot no.	Section	Township	Range	Lot Idn	Feet from the	North/South line	Feet from the	East/West line	County
D	35	28N	7W		700'	NORTH	1255'	WEST	RIO ARRIBA

¹¹ Bottom Hole Location If Different From Surface

UL or lot no.	Section	Township	Range	Lot Idn	Feet from the	North/South line	Feet from the	East/West line	County

¹² Dedicated Acres	¹³ Joint or Infill I	¹⁴ Consolidation Code U	¹⁵ Order No.
-------------------------------	------------------------------------	---------------------------------------	-------------------------

NO ALLOWABLE WILL BE ASSIGNED TO THIS COMPLETION UNTIL ALL INTERESTS HAVE BEEN CONSOLIDATED OR A NON-STANDARD UNIT HAS BEEN APPROVED BY THE DIVISION

16 1255' 700'				¹⁷ OPERATOR CERTIFICATION I hereby certify that the information contained herein is true and complete to the best of my knowledge and belief.  Signature DEBORAH MARBERRY Printed Name REGULATORY ANALYST Title 3/13/2001 Date
				¹⁸ SURVEYOR CERTIFICATION I hereby certify that the well location shown on this plat was plotted from field notes of actual surveys made by me or under my supervision, and that the same is true and correct to the best of my belief. Date of Survey Signature and Seal of Professional Surveyor: Certificate Number

District I
1625 N. French Dr., Hobbs, NM 88240
District II
811 South First, Artesia, NM 88210
District III
1000 Rio Brazos Rd., Aztec, NM 87410
District IV
2040 South Pacheco, Santa Fe, NM 87505

State of New Mexico
Energy, Minerals & Natural Resources Department

Form C-102
Revised August 15, 2000

OIL CONSERVATION DIVISION
2040 South Pacheco
Santa Fe, NM 87505

Submit to Appropriate District Office
State Lease - 4 Copies
Fee Lease - 3 Copies

AMENDED REPORT

WELL LOCATION AND ACREAGE DEDICATION PLAT

¹ API Number -		² Pool Code 71599		³ Pool Name BASIN DAKOTA	
⁴ Property Code SF 078		⁵ Property Name SAN JUAN 28-7			⁶ Well Number 189 M
⁷ OGRID No. 005073		⁸ Operator Name CONOCO, INC.			⁹ Elevation 6134'

¹⁰ Surface Location

UL or lot no.	Section	Township	Range	Lot Idn	Feet from the	North/South line	Feet from the	East/West line	County
D	35	28N	7W		700'	NORTH	1255'	WEST	RIO ARRIBA

¹¹ Bottom Hole Location If Different From Surface

UL or lot no.	Section	Township	Range	Lot Idn	Feet from the	North/South line	Feet from the	East/West line	County

¹² Dedicated Acres	¹³ Joint or Infill I	¹⁴ Consolidation Code U	¹⁵ Order No.
-------------------------------	------------------------------------	---------------------------------------	-------------------------

NO ALLOWABLE WILL BE ASSIGNED TO THIS COMPLETION UNTIL ALL INTERESTS HAVE BEEN CONSOLIDATED OR A NON-STANDARD UNIT HAS BEEN APPROVED BY THE DIVISION

<p>16</p>	<p>¹⁷ OPERATOR CERTIFICATION</p> <p>I hereby certify that the information contained herein is true and complete to the best of my knowledge and belief.</p> <p><i>Deborah Marberry</i> Signature</p> <p>DEBORAH MARBERRY Printed Name</p> <p>REGULATORY ANALYST Title</p> <p>3/13/2001 Date</p>	
	<p>¹⁸ SURVEYOR CERTIFICATION</p> <p>I hereby certify that the well location shown on this plat was plotted from field notes of actual surveys made by me or under my supervision, and that the same is true and correct to the best of my belief.</p> <p>Date of Survey Signature and Seal of Professional Surveyor:</p> <p>Certificate Number</p>	

UNITED STATES DEPARTMENT OF THE INTERIOR BUREAU OF LAND MANAGEMENT

FORM APPROVED OMB NO. 1004-0136 Expires February 28, 1995

APPLICATION FOR PERMIT TO DRILL OR DEEPEN

1a. TYPE OF WORK DRILL [X] DEEPEN [] b. TYPE OF WELL OIL WELL [] GAS WELL [X] OTHER [] SINGLE ZONE [] MULTIPLE ZONE [X]

2. NAME OF OPERATOR Conoco Inc.

3. ADDRESS AND TELEPHONE NO. 10 Desta Drive, Suite 649W, Midland, TX 79705; 915/686-5565

4. LOCATION OF WELL (Report location clearly and in accordance with any State requirements*) At surface 700' FNL & 1255' FWL At proposed prod. Zone 700' FNL & 1255' FWL

14. DISTANCE IN MILES AND DIRECTION FROM NEAREST TOWN OR POST OFFICE*

15. DISTANCE FROM PROPOSED* LOCATION TO NEAREST PROPERTY OR LEASE LINE, FT. (Also to nearest drlg. Unit line, if any)

18. DISTANCE FROM PROPOSED LOCATION* TO NEAREST WELL, DRILLING, COMPLETED, OR APPLIED FOR, ON THIS LEASE, FT.

21. ELEVATIONS (Show whether DF, RT, GR, etc.) 6134'

5. LEASE DESIGNATION AND SERIAL NO. SF 078496

6. IF INDIAN, ALLOTTEE OR TRIBE NAME

7. UNIT AGREEMENT NAME San Juan 28-7 Unit

8. FARM OR LEASE NAME WELL NO. #189M

9. API WELL NO.

10. FIELD AND POOL, OR WILDCAT Blanco Mesaverde / Basin Dakota

11. SEC., T., R., M., OR BLK. AND SURVEY OR AREA Sec. 35, T28N, R7W

12. COUNTY OR PARISH Rio Arriba 13. STATE NM

17. NO. OF ACRES ASSIGNED TO THIS WELL 324.70 (MV) & 320 (DK)

20. ROTARY OR CABLE TOOLS Rotary

22. APPROX. DATE WORK WILL START* 03/20/01

PROPOSED CASING AND CEMENTING PROGRAM

Table with 5 columns: SIZE OF HOLE, GRADE, SIZE OF CASING, WEIGHT PER FOOT, SETTING DEPTH, QUANTITY OF CEMENT. Rows include 12-1/2", 8-3/4", and 6-1/4" hole sizes.

It is proposed to drill a vertical wellbore in the Blanco Mesaverde and Basin Dakota Pools. DHC application will be filed with the BLM and NMOC. An NOS was filed 01/17/01. The well will be drilled and equipped according to the following additional attachments:

- 1. Well Location & Acreage Dedication Plat (C-102). 2. Proposed Well Plan Outline. 3. Cementing Plan. 4. Blowout Preventer Hookup. 5. Surface Use Plan. 6. Production Facility Layout.

APD/ROW

This application includes ROW's for the well pad, cathodic protection and pipeline.

IN ABOVE SPACE DESCRIBE PROPOSED PROGRAM: If proposal is to deepen give data on present productive zone and proposed new productive zone. If proposal is to drill or deepen directionally, give pertinent data on subsurface locations and measured and true vertical depths. Give blowout preventer program, if any.

SIGNED Kimberly Southall TITLE Analyst DATE 02/19/01 (This space for Federal or State office Use)

PERMIT NO. APPROVAL DATE Application approval does not warrant or certify that the applicant holds legal or equitable title to those rights in the subject lease which would entitle the applicant to conduct operations thereon.

CONDITIONS OF APPROVAL, IF ANY:

APPROVED BY TITLE DATE

*See Instructions On Reverse Side

Title 18 U.S.C. Section 1001, makes it a crime for any person knowingly and willfully to make to any department or agency of the United States any false, fictitious or fraudulent statements or representations as to any matter within its jurisdiction.

District II
 PO Drawer DD, Artesia, NM 88211-0719

OIL CONSERVATION DIVISION
 PO Box 2088
 Santa Fe, NM 87504-2088

Submit to Appropriate District Office
 State Lease - 4 Copies
 Fee Lease - 3 Copies

District III
 1000 Rio Brazos Rd., Aztec, NM 87410

District IV
 PO Box 2088, Santa Fe, NM 87504-2088

AMENDED REPORT

WELL LOCATION AND ACREAGE DEDICATION PLAT

*API Number	*Pool Code	*Pool Name
	72319 / 71599	BLANCO MESAVERDE / BASIN DAKOTA
*Property Code	*Property Name	*Well Number
016608	SAN JUAN 28-7 UNIT	189M
*GRID No.	*Operator Name	*Elevation
005073	CONOCO, INC.	6134'

¹⁰ Surface Location

UL or lot no.	Section	Township	Range	Lot Idn	Feet from the	North/South line	Feet from the	East/West line	County
D	35	28N	7W		700	NORTH	1255	WEST	RIO ARRIBA

¹¹ Bottom Hole Location If Different From Surface

UL or lot no.	Section	Township	Range	Lot Idn	Feet from the	North/South line	Feet from the	East/West line	County

¹² Dedicated Acres	¹³ Joint or Infill	¹⁴ Consolidation Code	¹⁵ Order No.
324.70 Acres (MV) - 320 Acres (DK) <i>Stand up</i>			R-11139 A <i>Effective Date 2/12/01</i>

NO ALLOWABLE WILL BE ASSIGNED TO THIS COMPLETION UNTIL ALL INTERESTS HAVE BEEN CONSOLIDATED OR A NON-STANDARD UNIT HAS BEEN APPROVED BY THE DIVISION

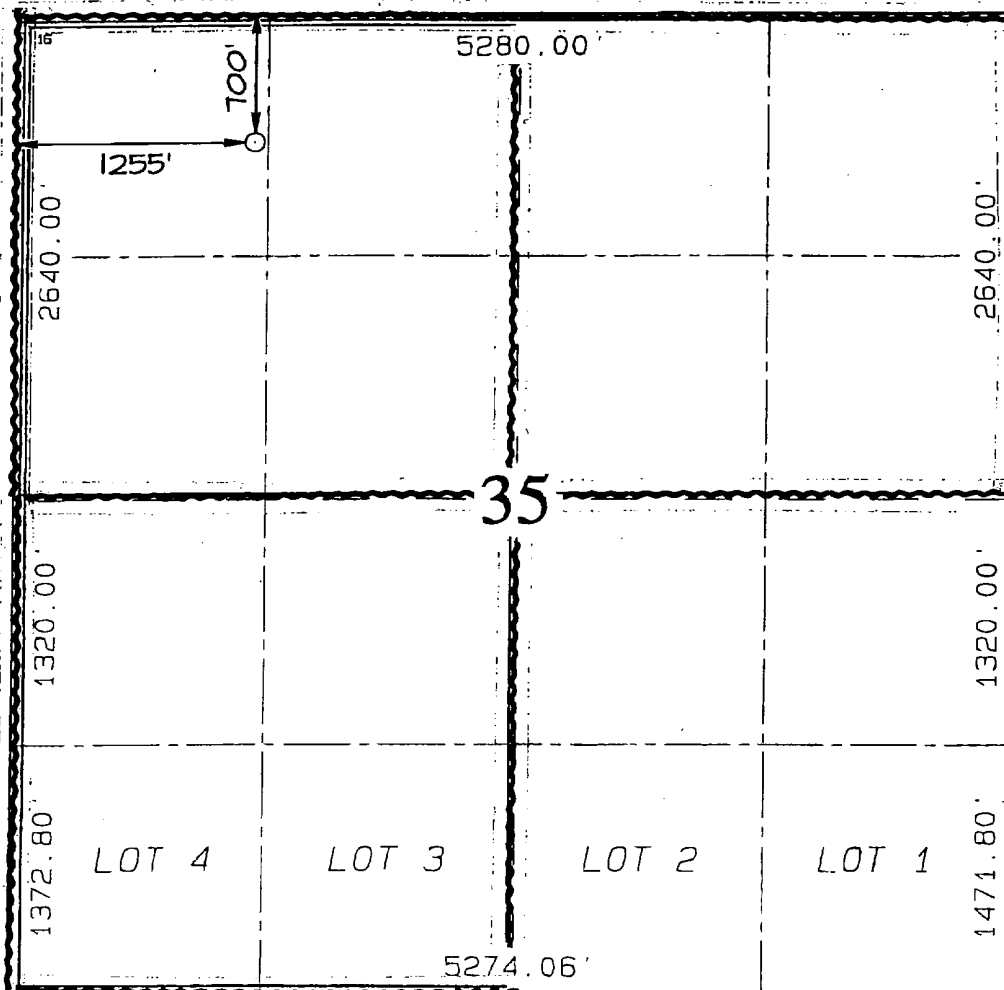

¹⁷ OPERATOR CERTIFICATION

I hereby certify that the information contained herein is true and complete to the best of my knowledge and belief

JoAnn Johnson
 Signature
 JoAnn Johnson
 Printed Name
 Sr. Property Analyst
 Title
 12-22-00
 Date

¹⁸ SURVEYOR CERTIFICATION

I hereby certify that the well location shown on this plat was plotted from field notes of actual surveys made by me or under my supervision and that the same is true and correct to the best of my belief.

NOVEMBER 1, 2000
 Date of Survey
 Signature and Seal of Surveyor

NEALE C. EDWARDS
 REGISTERED PROFESSIONAL SURVEYOR
 NEW MEXICO
 6857

Certificate No. 6857