

UNITED STATES
DEPARTMENT OF THE INTERIOR
BUREAU OF LAND MANAGEMENTFORM APPROVED
OMB No. 1004-0136
Expires November 30, 2000

APPLICATION FOR PERMIT TO DRILL OR REENTER

1a. Type of Work: <input checked="" type="checkbox"/> DRILL <input type="checkbox"/> REENTER		5. Lease Serial No. SF-078417
1b. Type of Well: <input type="checkbox"/> Oil Well <input checked="" type="checkbox"/> Gas Well <input type="checkbox"/> Other <input type="checkbox"/> Single Zone <input checked="" type="checkbox"/> Multiple Zone		6. If Indian, Allottee or Tribe Name
2. Name of Operator CONOCO INC.		7. If Unit or CA Agreement, Name and No.
Contact: VICKI WESTBY E-Mail: Vicki.R.Westby@conoco.com		8. Lease Name and Well No. SAN JUAN 28-7 195F
3a. Address 10 DESTA DR., ROOM 608W MIDLAND, TX 79705	3b. Phone No. (include area code) Ph: 915.686.5799 Ext: 5799	9. API Well No. 30-039-26975
4. Location of Well (Report location clearly and in accordance with any State requirements. *) At surface NESE 2610FSL 335FEL At proposed prod. zone		10. Field and Pool, or Exploratory I BLANCO MESAVERDE/BASIN DAKOTA
14. Distance in miles and direction from nearest town or post office*		11. Sec., T., R., M., or Blk. and Survey or Area Sec 16 T28N R7W Mer NMP
15. Distance from proposed location to nearest property or lease line, ft. (Also to nearest drig. unit line, if any)	16. No. of Acres in Lease	12. County or Parish RIO ARriba
17. Spacing Unit dedicated to this well 320.00 E/2	13. State NM	
18. Distance from proposed location to nearest well, drilling, completed, applied for, on this lease, ft.	19. Proposed Depth 7287 MD	20. BLM/BIA Bond No. on file
21. Elevations (Show whether DF, KB, RT, GL, etc.) 6094 GL	22. Approximate date work will start	23. Estimated duration
24. Attachments The following, completed in accordance with the requirements of Onshore Oil and Gas Order No. 1, shall be attached to this form: 1. Well plat certified by a registered surveyor. 2. A Drilling Plan. 3. A Surface Use Plan (if the location is on National Forest System Lands, the SUPO shall be filed with the appropriate Forest Service Office). 4. Bond to cover the operations unless covered by an existing bond on file (see Item 20 above). 5. Operator certification 6. Such other site specific information and/or plans as may be required by the authorized officer. This action is subject to technical and procedural requirements of the 43 CFR 3165.3 and 3165.4		

25. Signature (Electronic Submission)	Name (Printed/Typed) VICKI WESTBY	Date 04/02/2002
Title AUTHORIZED SIGNATURE		
Approved by (Signature) /s/ David J. Mankiewicz	Name (Printed/Typed)	Date JUN 17
Title		Office

Application approval does not warrant or certify the applicant holds legal or equitable title to those rights in the subject lease which would entitle the applicant to conduct operations thereon.
Conditions of approval, if any, are attached.

Title 18 U.S.C. Section 1001 and Title 43 U.S.C. Section 1212, make it a crime for any person knowingly and willfully to make to any department or agency of the United States any false, fictitious or fraudulent statements or representations as to any matter within its jurisdiction.

Additional Operator Remarks (see next page)

Electronic Submission #10185 verified by the BLM Well Information System
For CONOCO INC., will be sent to the Farmington

** DRAFT ** DRAFT ** DRAFT ** DRAFT ** DRAFT ** DRAFT ** DRAFT **

NMOC

m✓

District I
PO Box 1980, Hobbs, NM 88241-1980

District II
PO Drawer DD, Artesia, NM 88211-0719

District III
1000 Rio Brazos Rd., Aztec, NM 87410

District IV
PO Box 2088, Santa Fe, NM 87504-2088

State of New Mexico
Energy, Minerals & Natural Resources Department

OIL CONSERVATION DIVISION
PO Box 2088
Santa Fe, NM 87504-2088

Form C-102
Revised February 21, 1994
Instructions on back
Submit to Appropriate District Office
State Lease - 4 Copies
Fee Lease - 3 Copies

☐ AMENDED REPORT

WELL LOCATION AND ACREAGE DEDICATION PLAT

*API Number 30-039-26915		*Pool Code 72319 / 71599	*Pool Name BLANCO MESAVERDE / BASIN DAKOTA
*Property Code 016608	*Property Name SAN JUAN 28-7 UNIT		*Well Number 195F
*OGRID No. 005073	*Operator Name CONOCO, INC.		*Elevation 6094'

¹⁰ Surface Location

U. or lot no.	Section	Township	Range	Lot Idn	Feet from the	North/South line	Feet from the	East/West line	County
I	16	28N	7W		2610	SOUTH	335	EAST	RIO ARriba

¹¹ Bottom Hole Location If Different From Surface

U. or lot no.	Section	Township	Range	Lot Idn	Feet from the	North/South line	Feet from the	East/West line	County

¹² Dedicated Acres 320.0 Acres -E/2	¹³ Joint or Infill	¹⁴ Consolidation Code	¹⁵ Order No.
---	-------------------------------	----------------------------------	-------------------------

NO ALLOWABLE WILL BE ASSIGNED TO THIS COMPLETION UNTIL ALL INTERESTS HAVE BEEN CONSOLIDATED
OR A NON-STANDARD UNIT HAS BEEN APPROVED BY THE DIVISION

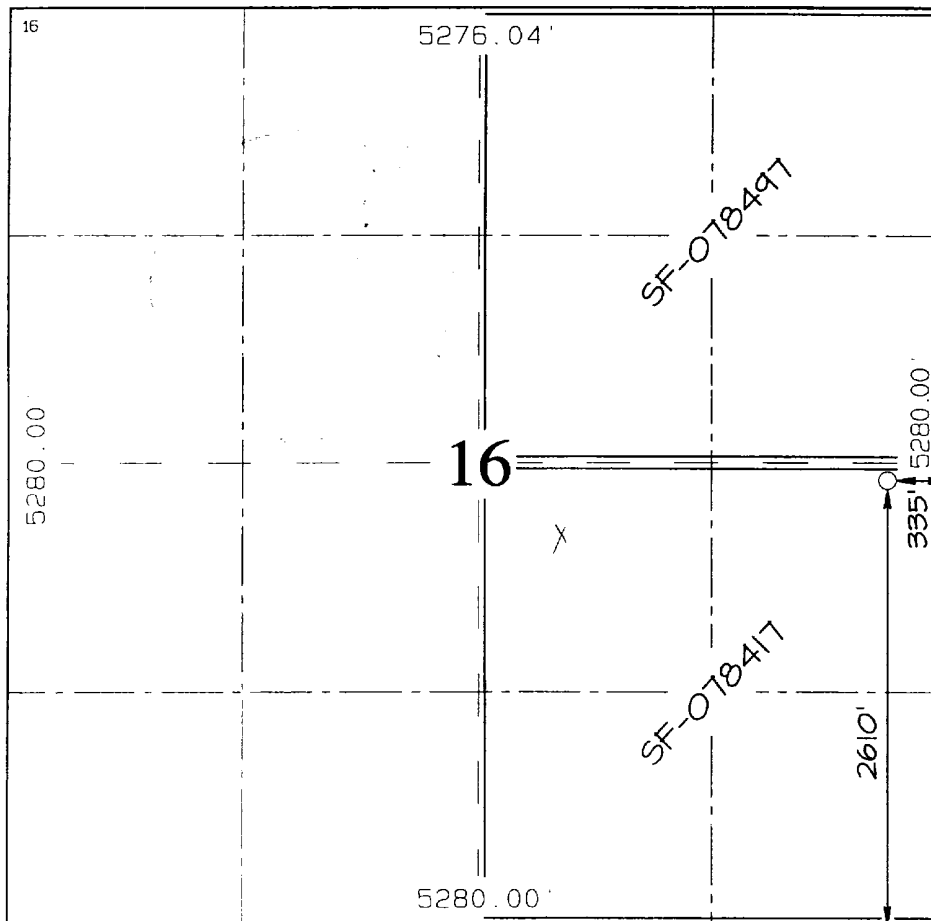

¹⁷ OPERATOR CERTIFICATION

I hereby certify that the information contained herein is true and complete to the best of my knowledge and belief

Vicki Westby
Signature

Vicki R. Westby

Printed Name
Sr. Title Analyst

Title
Date
March 20, 2002

¹⁸ SURVEYOR CERTIFICATION

I hereby certify that the well location shown on this plat was plotted from field notes of actual surveys made by me or under my supervision, and that the same is true and correct to the best of my belief.

Survey Date: DECEMBER 20, 2001

Signature and Seal of Professional Surveyor



JASON C. EDWARDS
Certificate Number 15269

RIO ARRIBA COUNTY, NEW MEXICO

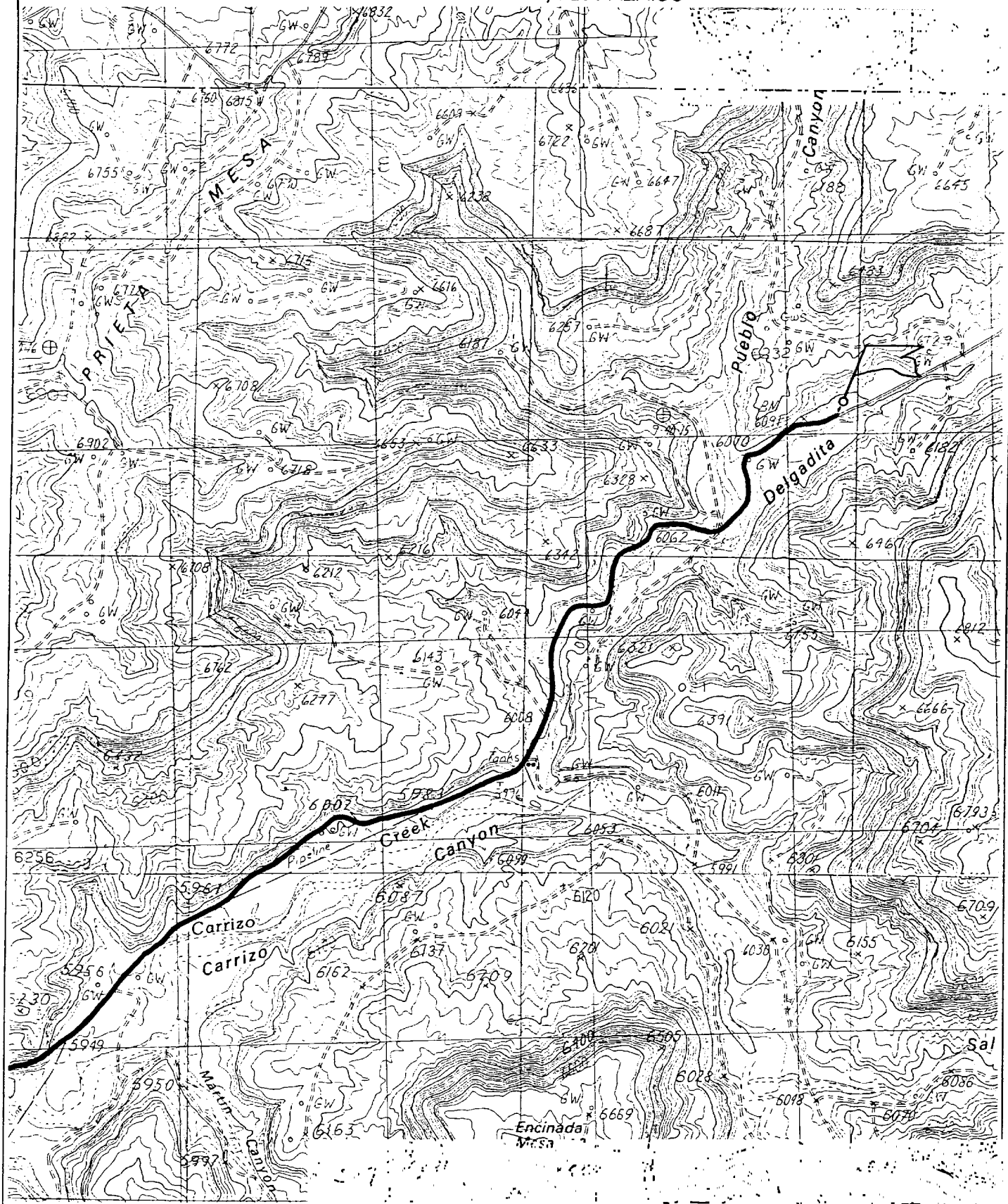

PROJECT PROPOSAL - New Drill / Sidetrack



Well : SAN JUAN 28-7 195F	Lease : SAN JUAN 28-7	AFE # :		AFE \$:	
Field Name : EAST 28-7	Rig :	State : NM	County : San Juan	API # :	
Geoscientist : Glaser, Terry J	Phone : (281) 293 - 6538	Prod. Engineer : Moody, Craig E.		Phone : (281) 293 - 6559	
Res. Engineer : Shannon, Marc	Phone : (281) 293 - 6564	Proj. Field Lead :		Phone :	

Primary Objective (Zones):

Pool	Pool Name
FRR	BASIN DAKOTA (PRORATED GAS)
RON	BLANCO MESAVERDE (PRORATED GAS)

"Not Drilled"

Surface Location :

Latitude : 36.661125	Longitude : -107.5705	X :	Y :	Section : 16	Survey : 28N	Abstract : 7W
Footage X : 335 FEL	Footage Y : 2610 FSL	Elevation: 6094 (FT)				

Bottom Hole Location :

Latitude :	Longitude :	X :	Y :	Section :	Survey :	Abstract :
------------	-------------	-----	-----	-----------	----------	------------

Location Type : Year Round	Start Date (Est.) :	Completion Date :	Date In Operation :
----------------------------	---------------------	-------------------	---------------------

Formation Data : Assume KB = 6107 Units = FT

Formation Call & Casing Points	Depth (TVD in Ft)	SS (Ft)	Depletion	BHP (PSIG)	BHT	Remarks
Surface Casing	285	5822				Severe lost circulation is possible. 9 5/8", 36 ppf, J-55, STC casing. Circulate cement to surface.
OJAM	1914	4193				Possible water flows
KRLD	2027	4080				
FRLD	2527	3580				Possible gas
PCCF	2777	3330				
LEWS	2977	3130				7", 20 ppf, J-55, STC Casing. Circulate cement to surface.
Intermediate Casing	3077	3030				7", 20 ppf, J-55, STC Casing. Circulate cement to surface.
CHRA	3727	2380				
CLFH	4417	1690		1300		Gas; possibly wet
MENF	4567	1540				Gas
PTLK	4982	1125				Gas
MNCS	5232	875				
GLLP	6237	-130				
GRHN	6937	-830				Gas possible, highly fractured
TWLS	7027	-920				Gas
CBBO	7157	-1050				Gas

BLOWOUT PREVENTER HOOKUP

Drilling contractors used in the San Juan Basing supply 3000 psi equipment, but cannot provide annular preventors because of sub-structure limitations. Maximum anticipated surface pressures for this well will not exceed the working pressure of the proposed BOP system. Please see the attached BOP diagram details 2000 psi equipment according to Onshore Order No. 2 even though the equipment will test to 3000 psi. The 2000 psi system allows delation of the annular preventor and fulfills your requirements (note diagram No. 1). In addition, the following equipment will comprise the 3000 psi system:

1. Two rams with one blind and one pipe ram.
2. Kill line (2 inch maximum).
3. One kill line valve.
4. One choke line valve.
5. Two chokes (reference diagram No. 1).
6. Upper kelly cock valve with handle.
7. Safety valve and subs to fit all drill strings in use.
8. Two-inch minimum choke line.
9. Pressure gauge on choke manifold.
10. Fill-up line above the upper most preventer.
11. Rotating head.

Cathodic Protection System Description

Anode Bed Type	Deep Well	
Hole Size	8"	
Hole Depth	200' - 500'	As required to place anodes below moisture and in low resistance strata.
Surface Casing	8" Diam., \geq 20' Length. Cemented In Annular Space	When needed, casing will be installed at an adequate depth to control ground water flow. Casing will extend a minimum of 2' above grade, be surrounded by a concrete pad, and sealed with a PVC cap. Steel casing will be substituted when boulders are encountered.
Vent Pipe	1" Diam. PVC	Vent pipe will extend from bottom of hole, through top of casing cap, and sealed with a 1" perforated PVC cap.
Type Of Anodes	Cast Iron Or Graphite	
Number Of Anodes	8 - 20	Sufficient quantity to achieve a total anode bed resistance of < 1 ohm and a design life \geq 20 years.
Anode Bed Backfill	Loreasco SW Calcined Petroleum Coke Braeze	Installed from bottom of hole to 10' above top anode.
Anode Junction Box	8 - 20 Circuit Fiberglass Or Metal	Sealed to prevent insect & rodent intrusion.
Current Splitter Box	2 - 5 Circuit Metal	Sealed to prevent insect & rodent intrusion.
DC / AC Cable	DC: #2, #4, #6, #8 Stranded Copper (One Size Or Any Combination Of) With High Molecular Weight Polyethylene (HMWPE) Insulation. AC: #8 Stranded Copper HMWPE	18" depth in typical situation, 24" depth in roadway, & 36" depth in arroyos and streams. EXCEPTION: If trenching is in extremely hard substratum, depth will be 8 - 12" with cable installed in conduit. Installed above foreign pipelines if 1' clearance is available, if not, installed under foreign pipeline with 1' clearance (AC cable always installed under foreign pipeline in conduit).
Power Source	1) Rectifier 2) Solar Power Unit 3) Thermoelectric Generator	Choice of power source depending on availability of AC & other economic factors.
External Painting	Color to be selected according to BLM specifications.	Paint applied to any surface equipment associated with the CP system which can reasonably be painted.

UNITED STATES
DEPARTMENT OF THE INTERIOR
BUREAU OF LAND MANAGEMENT

SUNDRY NOTICES AND REPORTS ON WELLS
Do not use this form for proposals to drill or to re-enter an abandoned well. Use form 3160-3 (APD) for such proposals.

FORM APPROVED
OMB NO. 1004-0135
Expires: November 30, 2000

5. Lease Serial No.
SF-078417

6. If Indian, Allottee or Tribe Name

7. If Unit or CA/Agreement, Name and/or No.

8. Well Name and No.
SAN JUAN 28-7 UNIT 195F

9. API Well No.
30-039-26975

10. Field and Pool, or Exploratory
BLANCO MESAVERDE/BASIN DAK

11. County or Parish, and State
RIO ARRIBA COUNTY, NM

SUBMIT IN TRIPLICATE - Other instructions on reverse side.

1. Type of Well
☐ Oil Well ☒ Gas Well ☐ Other

2. Name of Operator
CONOCO INC. Contact: VICKI WESTBY
E-Mail: Vicki.R.Westby@conoco.com

3a. Address
10 DESTA DR., ROOM 608W
MIDLAND, TX 79705

3b. Phone No. (include area code)
Ph: 915.686.5799 Ext: 5799

4. Location of Well (Footage, Sec., T., R., M., or Survey Description)
Sec 16 T28N R7W NESE 2610FSL 335FEL

12. CHECK APPROPRIATE BOX(ES) TO INDICATE NATURE OF NOTICE, REPORT, OR OTHER DATA

TYPE OF SUBMISSION	TYPE OF ACTION			
<input checked="" type="checkbox"/> Notice of Intent	<input type="checkbox"/> Acidize	<input type="checkbox"/> Deepen	<input type="checkbox"/> Production (Start/Resume)	<input type="checkbox"/> Water Shut-Off
<input type="checkbox"/> Subsequent Report	<input type="checkbox"/> Alter Casing	<input type="checkbox"/> Fracture Treat	<input type="checkbox"/> Reclamation	<input type="checkbox"/> Well Integrity
<input type="checkbox"/> Final Abandonment Notice	<input type="checkbox"/> Casing Repair	<input type="checkbox"/> New Construction	<input type="checkbox"/> Recomplete	<input checked="" type="checkbox"/> Other
	<input type="checkbox"/> Change Plans	<input type="checkbox"/> Plug and Abandon	<input type="checkbox"/> Temporarily Abandon	Change to Original
	<input type="checkbox"/> Convert to Injection	<input type="checkbox"/> Plug Back	<input type="checkbox"/> Water Disposal	PD

13. Describe Proposed or Completed Operation (clearly state all pertinent details, including estimated starting date of any proposed work and approximate duration thereof. If the proposal is to deepen directionally or recompleat horizontally, give subsurface locations and measured and true vertical depths of all pertinent markers and zones. Attach the Bond under which the work will be performed or provide the Bond No. on file with BLM/BIA. Required subsequent reports shall be filed within 30 days following completion of the involved operations. If the operation results in a multiple completion or recompleat in a new interval, a Form 3160-4 shall be filed once testing has been completed. Final Abandonment Notices shall be filed only after all requirements, including reclamation, have been completed, and the operator has determined that the site is ready for final inspection.)

Conoco Inc. proposes to make changes to the surface casing on the above mentioned well. The wellbore changes proposed are as follows:

Raise Permitted Surface Casing Depth to 200' as per NMOCD Minimum Required Depth for wells in San Juan Basin, NM with intermediate casing set from 3001'-5000'.

For Surface Cement change to 13.5 ppg Type III Cement + 2% bwoc Calcium Chloride + 0.25 lbs/sack Cello Flake + 3% bwoc Bentonite + 80.7% Fresh Water.

Test Surface Casing to 500 psig.

14. I hereby certify that the foregoing is true and correct.

**Electronic Submission #12317 verified by the BLM Well Information System
For CONOCO INC., sent to the Farmington**

Name (Printed/Typed) VICKI WESTBY

Title AUTHORIZED SIGNATURE

Signature (Electronic Submission)

Date 06/26/2002

THIS SPACE FOR FEDERAL OR STATE OFFICE USE

Approved By

Title

Date

Conditions of approval, if any, are attached. Approval of this notice does not warrant or certify that the applicant holds legal or equitable title to those rights in the subject lease which would entitle the applicant to conduct operations thereon.

Office

Title 18 U.S.C. Section 1001 and Title 43 U.S.C. Section 1212, make it a crime for any person knowingly and willfully to make to any department or agency of the United States any false, fictitious or fraudulent statements or representations as to any matter within its jurisdiction.

**** ORIGINAL ** ORIGINAL ** ORIGINAL ** ORIGINAL ** ORIGINAL ** ORIGINAL ** ORIGINAL ****

NMOCD