

Card

(SUBMIT IN TRIPPLICATE)

UNITED STATES
DEPARTMENT OF THE INTERIOR
GEOLOGICAL SURVEY

Indian Agency Navajo Agency

Allottee _____
Lease No. Contract 221
Builder Lease

SUNDRY NOTICES AND REPORTS ON WELLS

NOTICE OF INTENTION TO DRILL	<input checked="" type="checkbox"/>	SUBSEQUENT REPORT OF WATER SHUT-OFF	
NOTICE OF INTENTION TO CHANGE PLANS		SUBSEQUENT REPORT OF SHOOTING OR ACIDIZING	
NOTICE OF INTENTION TO TEST WATER SHUT-OFF		SUBSEQUENT REPORT OF ALTERING CASING	
NOTICE OF INTENTION TO REDRILL OR REPAIR WELL		SUBSEQUENT REPORT OF REDRILLING OR REPAIR	
NOTICE OF INTENTION TO SHOOT OR ACIDIZE		SUBSEQUENT REPORT OF ABANDONMENT	
NOTICE OF INTENTION TO PULL OR ALTER CASING		SUPPLEMENTARY WELL HISTORY	
NOTICE OF INTENTION TO ABANDON WELL			

RECEIVED

JUL 24 1962

U. S. GEOLOGICAL SURVEY
FARMINGTON, NEW MEXICO

(INDICATE ABOVE BY CHECK MARK NATURE OF REPORT, NOTICE, OR OTHER DATA)

July 20

1962

Well No. 22-03 is located 2000 ft. from N line and 2000 ft. from E line of sec. 32

22 32 (4 Sec. and Sec. No.) 22 32 (Twp.) 10 22 (Range) 10 22 (Meridian)
Navajo (Field) Navajo (County or Subdivision) Navajo (State or Territory)

The elevation of the ground above sea level is 7200 ft.

RECEIVED
JUL 25 1962
OIL CON. COM.
DIST. 3

DETAILS OF WORK

(State names of and expected depths to objective sands; show sizes, weights, and lengths of proposed casings; indicate mudding jobs, cementing points, and all other important proposed work)

1. Run 2-3/8" casing, cement 2-3/8" casing at 120' and 2' ann. being cement to surface. Obtain casing, 1200', 12' heavy, 7000' test with 20' ann.
2. Drill 6-5/8" hole to 2000'. Run 2" log 120'/2000'. Cement 2" casing at 2000' of 100' ann. being cement to 2000'. Run 2" survey to determine exact top. U.S.G. 12' heavy casing, 1200' test with 20' ann.
3. Drill 4-1/2" hole with 2000'/2000'. Run 2" log, 2000' & 2000' logs 2000'/2000'. Run 1 1/2" casing and log at 2000'. Allow to be long on subsequent cementing. Test 2000' ann.
4. Oil test 2000' hole using crane.
5. Run 2-3/8" casing, valve & pump & job on production.

I understand that this plan of work must receive approval in writing by the Geological Survey before operations may be commenced.

Company Energy Well Oil Company, Inc.

Address P. O. Box 1374,
Durango, Colorado

By Wm Barry
Title P. O. Box 1374,
Durango, Colo.

WSS 6 Page 1
File 1

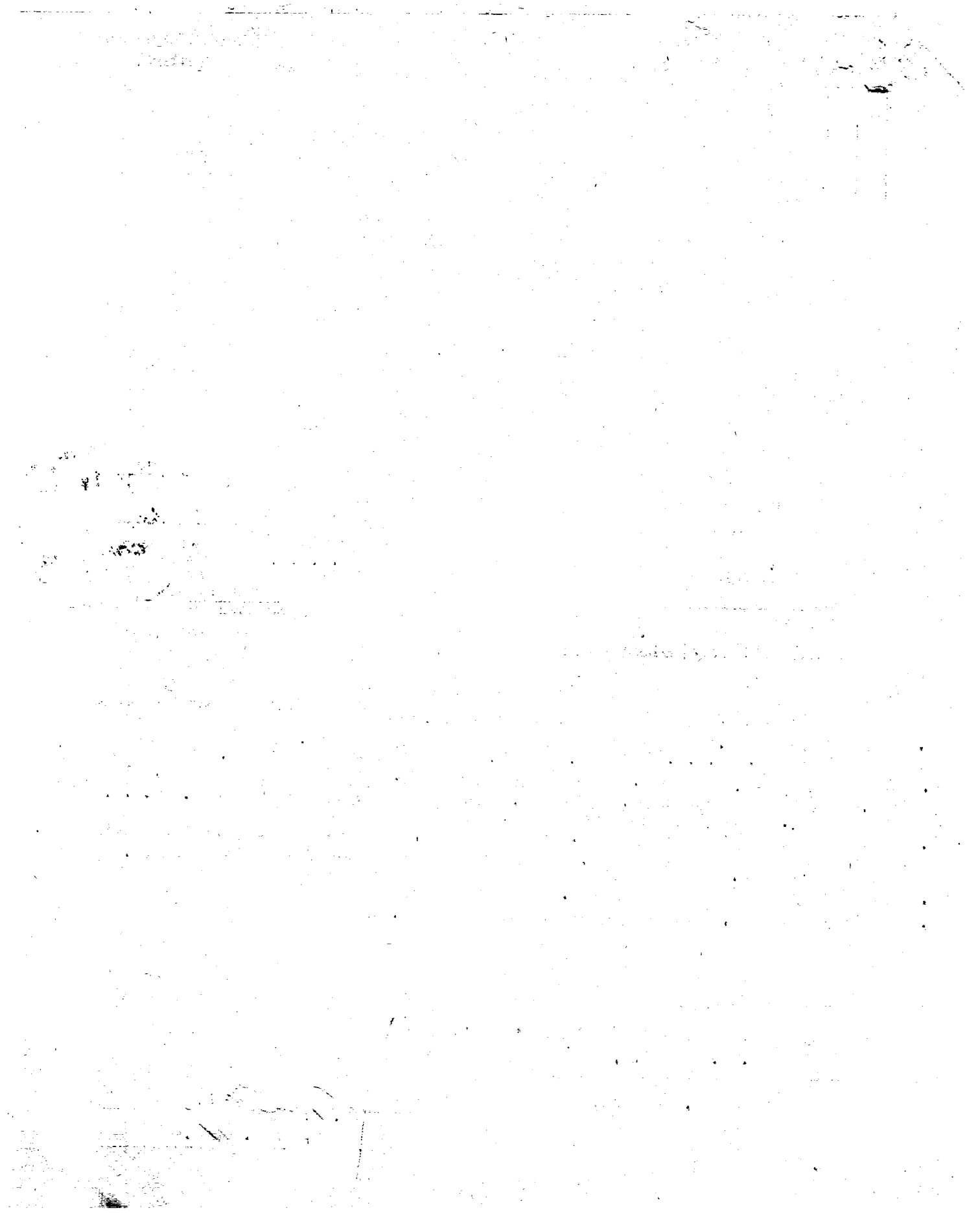

NUMBER OF COPIES RECEIVED	
DISTRIBUTION	
STATE	
F.I.C.	
U.S.S.	
LAND OFFICE	
TRANSPORTER	OIL
	GAS
PROBATION OFFICE	
OPERATOR	

FORM 5-58
Revised 2/1/62

NEW MEXICO OIL CONSERVATION COMMISSION

WELL LOCATION AND ACREAGE DEDICATION PLAT

SEE INSTRUCTIONS FOR COMPLETING THIS FORM ON THE REVERSE SIDE

Operator Socony Mobil Oil Company, Inc.		SECTION A Lease Boulder		Well No. 32-23
Unit Letter G	Section 23	Township 28N	Range 1W	County Rio Arriba
Actual Footage Location of well: 2260' feet from the North line and 2250' feet from the East line				
Ground Level Elev. 7193'	Producing Formation Gallup	Pool Boulder Mancos	Dedicated Acreage: 40	Acreage

1. Is the Operator the only owner in the dedicated acreage outlined on the plat below? YES NO . ("Owner" means the person who has the right to drill into and to produce from any pool and to appropriate the production either for himself or for himself and another. (65-3-29 (e) NMSA 1935 Comp.)
2. If the answer to question one is "no," have the interests of all the owners been consolidated by communitization agreement or otherwise? YES NO . If answer is "yes," Type of Consolidation _____
3. If the answer to question two is "no," list all the owners and their respective interests below:

Owner	Land Description

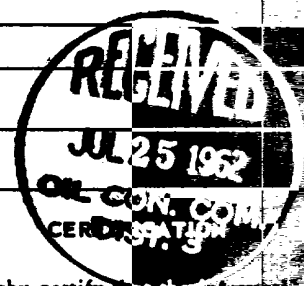

I hereby certify that the information in SECTION A above is true and complete to the best of my knowledge and belief.

Name P. M. Barry
Position Dist. Prod. Supt.
Company Socony Mobil Oil Co.
Date July 19, 1962

I hereby certify that the well location shown on the plat in SECTION B is plotted from field notes of actual surveys made by me or under my supervision, and that the same is true and correct to the best of my knowledge and belief.

Date Surveyed July 11, 1962
Registered Professional Engineer and/or Land Surveyor

