

## NEW MEXICO OIL CONSERVATION COMMISSION

## Well Location and Acreage Dedication Plat

## Section A.

Date September 25, 1962

Operator STANDARD OIL COMPANY OF TEXAS Lease JICARILLA 4 - 26  
 Well No. 6 Unit Letter N Section 26 Township 28 NORTH Range 1 WEST NMPM  
 Located 990' Feet From the SOUTH Line, 1980' Feet From the WEST Line  
 County RIO ARriba G. L. Elevation 7250.52 Dedicated Acreage 10 Acres  
 Name of Producing Formation alluv Pool Sealer - three

1. Is the Operator the only owner in the dedicated acreage outlined on the plat below?  
 Yes X No \_\_\_\_\_
2. If the answer to question one is "no", have the interests of all the owners been consolidated by communitization agreement or otherwise? Yes \_\_\_\_\_ No \_\_\_\_\_. If answer is "yes", Type of Consolidation.
3. If the answer to question two is "no", list all the owners and their respective interests below:

Owner

Land Description

## Section B.

Note: All distances must be from outer boundaries of section.

This is to certify that the information in Section A above is true and complete to the best of my knowledge and belief.

Standard Oil Co. of Texas, Div. of California Oil Company

[Signature]  
 U.S. Note

(Representative)  
1962

(Address)  
Farmington, N.M.

Ref: GLO plat dated 25 June 1892

ILLEGIBLE

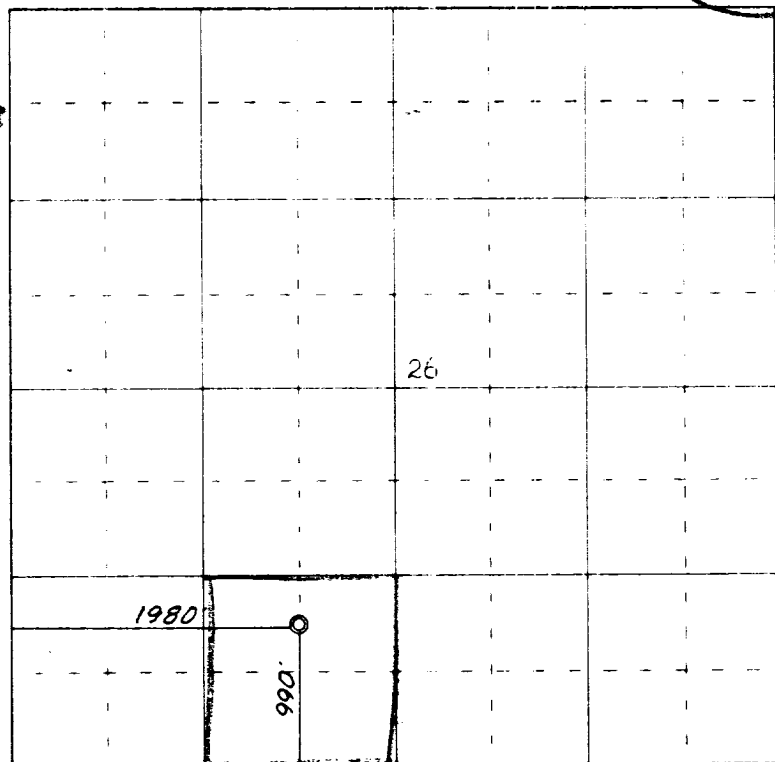

0 330 660 990 1320 1650 1980 2310 2640 2000 1500 1000 500 0

Scale 4 inches equal 1 mile

This is to certify that the above plat was prepared from field notes of actual surveys made by me or under my supervision and that the same are true and correct to the best of my knowledge and belief.

Date Surveyed 22 September 1962

James P. Leese  
 Registered Professional Engineer and/or Land Surveyor  
 James P. Leese, N. Mex. Reg. No. 1463  
 San Juan Engineering Company

