

(SUBMIT IN TRIPLICATE)

UNITED STATES  
DEPARTMENT OF THE INTERIOR  
GEOLOGICAL SURVEY

Land Office NEW MEXICO  
Lease No. 41074  
Unit Horizontal

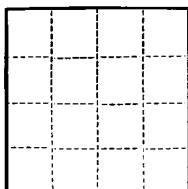

SUNDRY NOTICES AND REPORTS ON WELLS

NOTICE OF INTENTION TO DRILL		SUBSEQUENT REPORT OF WATER SHUT-OFF	
NOTICE OF INTENTION TO CHANGE PLANS		SUBSEQUENT REPORT OF SHOOTING OR ACIDIZING	
NOTICE OF INTENTION TO TEST WATER SHUT-OFF		SUBSEQUENT REPORT OF ALTERING CASING	
NOTICE OF INTENTION TO RE-DRILL OR REPAIR WELL		SUBSEQUENT REPORT OF RE-DRILLING OR REPAIR	
NOTICE OF INTENTION TO SHOOT OR ACIDIZE		SUBSEQUENT REPORT OF ABANDONMENT	
NOTICE OF INTENTION TO PULL OR ALTER CASING		SUPPLEMENTARY WELL HISTORY	
NOTICE OF INTENTION TO ABANDON WELL			

(INDICATE ABOVE BY CHECK MARK NATURE OF REPORT, NOTICE, OR OTHER DATA)

RECEIVED  
OCT 31 1956  
U.S. GEOLOGICAL SURVEY  
FARMINGTON, NEW MEXICO

Well No. 24 is located 590 ft. from N line and 591 ft. from E line of sec. 36  
36 section 36  
11N Sec. and Sec. No.) (Twp.) (Range) (Meridian)  
Farmer's L. Co. (Field) (County or Subdivision) (State or Territory)

The elevation of the derrick floor above sea level is 5591 ft.

DETAILS OF WORK

(State names of and expected depths to objective sands; show sizes, weights, and lengths of proposed casings; indicate mudding jobs, cementing points, and all other important proposed work)

It is intended to drill a well thru the Permian Chlor formation using rotary tools and to perforate and water fracture possible producing zones. Estimated T.D. 3250'.

Casing program:

9 5/8" at 1200' with 125 sacks regular cement circulated to surface.  
5 1/2" at 2250' with 75 sacks regular cement, 75 sacks cement.

The No. 4 of Section 36 is dedicated to this well.  
L/4 NE 41074.

RECEIVED  
NOV 1 1956  
OIL CON. COM.  
DIST. 3

I understand that this plan of work must receive approval in writing by the Geological Survey before operations may be commenced.

Company New Mexico Natural Gas Company  
Address Box 191  
Farmington, New Mexico

By [Signature]  
Title Petroleum Engineer

1944

1944



OCTOBER 24, 1956

EL PASO NATURAL GAS COMPANY

HUERFANO

NM 01074

84

36

27 N

11 W

890

SOUTH

991

EAST

SAN JUAN

6587.28

PICTURED CLIFF

~~FULCHER-KUTZ~~  
EXTENSION  
*W. Kutz*

160 AC.  
(1915 PLAT)

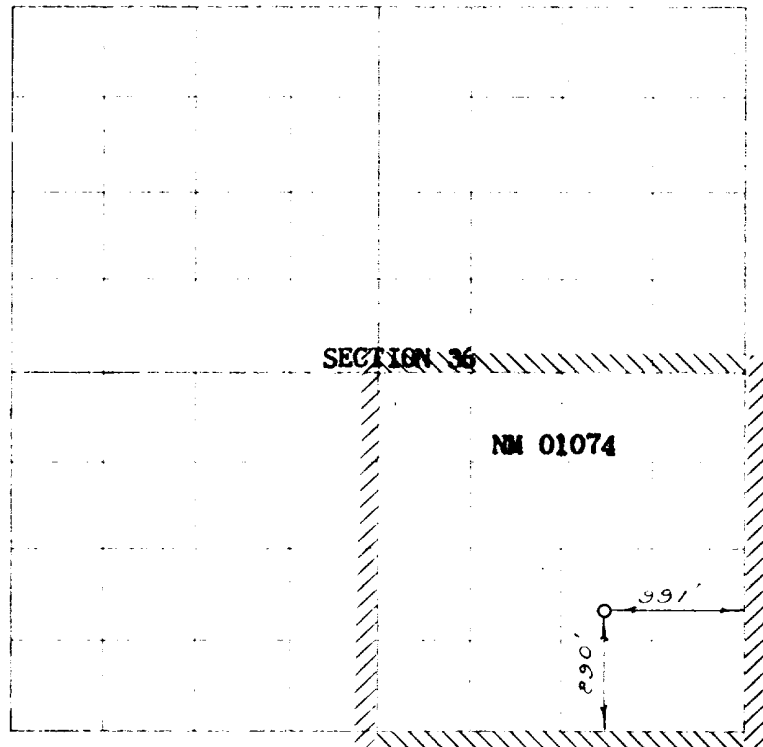

RECEIVED  
OCT 24 1956

NOTE  
Area of section of  
land is not used  
for gas wells only

I hereby certify that the above is a true and correct copy of the original survey as shown to me by the owner of the same, and that the same is a true and correct copy of the original survey as shown to me by the owner of the same.

OCTOBER 8, 1956

*E. C. Walker*

Registered Professional Engineer and/or Land Surveyor



*L. C. Kutz*

Petroleum Engineer

El Paso Natural Gas Co.

Box 997, Farmington, N.M.