

(SUBMIT IN TRIPLICATE)

UNITED STATES
DEPARTMENT OF THE INTERIOR
GEOLOGICAL SURVEY

Land Office New Mexico
Lease No. 2074
Unit Quartan

SUNDRY NOTICES AND REPORTS ON WELLS

NOTICE OF INTENTION TO DRILL.....	SUBSEQUENT REPORT OF WATER SHUT-OFF.....
NOTICE OF INTENTION TO CHANGE PLANS.....	SUBSEQUENT REPORT OF SHOOTING OR ACIDIZING.....
NOTICE OF INTENTION TO TEST WATER SHUT-OFF.....	SUBSEQUENT REPORT OF ALTERING CASING.....
NOTICE OF INTENTION TO RE-DRILL OR REPAIR WELL.....	SUBSEQUENT REPORT OF RE-DRILLING OR REPAIR.....
NOTICE OF INTENTION TO SHOOT OR ACIDIZE.....	SUBSEQUENT REPORT OF ABANDONMENT.....
NOTICE OF INTENTION TO PULL OR ALTER CASING.....	SUPPLEMENTARY WELL HISTORY.....
NOTICE OF INTENTION TO ABANDON WELL.....	

(INDICATE ABOVE BY CHECK MARK NATURE OF REPORT, NOTICE, OR OTHER DATA)

November 23, 1953

Well No. 14 is located 40 ft. from N line and 22 ft. from E line of sec. 3
14 section 3
(1/4 Sec. and Sec. No.)
Falchier State Nat.
(Field)

14 (Twp.) 14 (Range) 14 (Meridian)
New Mexico
(County or Subdivision) (State or Territory)

The elevation of the derrick floor above sea level is 4457 ft.

DETAILS OF WORK

(State names of and expected depths to objective sands; show sizes, weights, and lengths of proposed casings; indicate mudding jobs, cementing points, and all other important proposed work)

This plat is released to show corrected elevation.



I understand that this plan of work must receive approval in writing by the Geological Survey before operations may be commenced.

Company El Paso Natural Gas Company
Box 997
Address Farmington, New Mexico

Original Signed EWELL N. WALSH
By William H. Hargrave
Title Assistant Engineer



OCTOBER 24, 1956

EL PASO NATURAL GAS COMPANY

HUERFANO

NM 01074

84

36

27 N

11 W

890

SOUTH

991

EAST

SAN JUAN

6487.28

PICTURED CLIFF

FULCHER KUTZ
EXTENSION

160 AC.
(1915 PLAT)

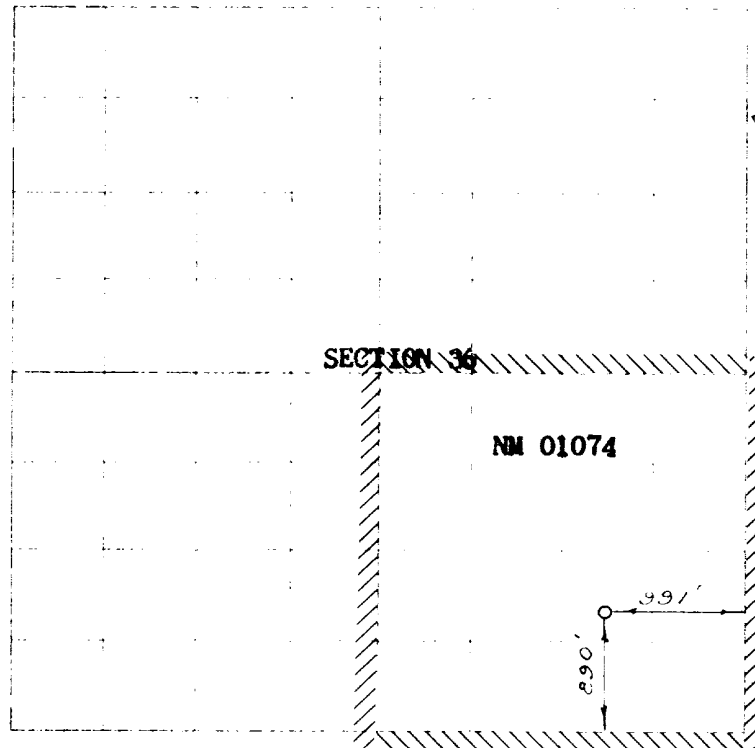

RECEIVED
NOV 28 1956
U. S. GEOLOGICAL SURVEY
FARMINGTON, NEW MEXICO

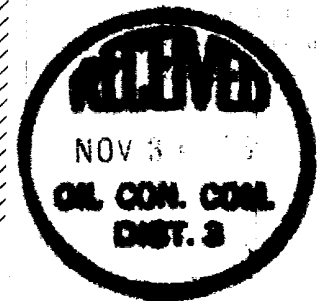

This plat is a reproduction of the original plat as filed in the public records of the State of New Mexico, and is subject to the same conditions and restrictions as the original plat. It is not to be used as a basis for any claim or interest in the land, and is not to be used as a basis for any survey or other purpose.

OCTOBER 8, 1956

E. C. Walker

Surveyor General, State of New Mexico

NOTE: THIS PLAT REISSUED TO SHOW CORRECTED
ELEVATION.

This plat is a reproduction of the original plat as filed in the public records of the State of New Mexico, and is subject to the same conditions and restrictions as the original plat. It is not to be used as a basis for any claim or interest in the land, and is not to be used as a basis for any survey or other purpose.

Original Signed EWELL N. WALSH

Petroleum Engineer

El Paso Natural Gas Co.

Box 997, Farmington, N.M.