

(SUBMIT IN TRIPLICATE)

UNITED STATES
DEPARTMENT OF THE INTERIOR
GEOLOGICAL SURVEY

Land Office ST
Lease No. 681237
Unit _____

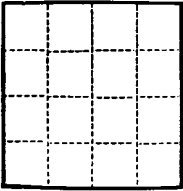

SUNDRY NOTICES AND REPORTS ON WELLS

NOTICE OF INTENTION TO DRILL	<input checked="" type="checkbox"/>	SUBSEQUENT REPORT OF WATER SHUT-OFF	
NOTICE OF INTENTION TO CHANGE PLANS		SUBSEQUENT REPORT OF SHOOTING OR ACIDIZING	
NOTICE OF INTENTION TO TEST WATER SHUT-OFF		SUBSEQUENT REPORT OF ALTERING CASING	
NOTICE OF INTENTION TO RE-DRILL OR REPAIR WELL		SUBSEQUENT REPORT OF RE-DRILLING OR REPAIR	
NOTICE OF INTENTION TO SHOOT OR ACIDIZE		SUBSEQUENT REPORT OF ABANDONMENT	
NOTICE OF INTENTION TO PULL OR ALTER CASING		SUPPLEMENTARY WELL HISTORY	
NOTICE OF INTENTION TO ABANDON WELL			

(INDICATE ABOVE BY CHECK MARK NATURE OF REPORT, NOTICE, OR OTHER DATA)

Feb. 11, 1958

Well No. 2 is located 1100 ft. from XXXXX line and 1010 ft. from E line of sec. 34

SE 1/4 Sec 34
(1/4 Sec. and Sec. No.)

27N
(Twp.)

10W
(Range)

N.M.P.M.
(Meridian)

Undesignated
(Field)

San Juan
(County or Subdivision)

New Mexico
(State or Territory)

The elevation of the derrick floor above sea level is 6654 ft.

DETAILS OF WORK

(State names of and expected depths to objective sands; show sizes, weights, and lengths of proposed casings; indicate mudding jobs, cementing points, and all other important proposed work)

Set 200' of 10 3/4" surface casing. Drill to approximately 5,000' and set 7 5/8" intermediate casing with 100 sx. Drill with cas to approximately 7,100' to test the Dakota formation and sand-water fracture if necessary



I understand that this plan of work must receive approval in writing by the Geological Survey before operations may be commenced.

Company A. R. Weaver, in care of A. H. Brown

Address 336 U. S. National Bank Bldg.

Mile High Center

Denver 2, Colo.

By Jay J. Harris
Jay J. Harris
Title Geologist

NEW MEXICO OIL CONSERVATION COMMISSION
Well Location and Acreage Dedication Plat

Section A.

Date Feb. 11, 1958

Operator W. R. WEAVER Lease McADAMS
Well No. 2 Unit Letter P Section 34 Township 27 NORTH Range 10 WEST NMPM
Located 1100 Feet From the SOUTH Line, 1010 Feet From the EAST Line
County SAN JUAN G. L. Elevation 6642.0 Dedicated Acreage 16.0 Acres
Name of Producing Formation Dakota Pool Undesignated *Angels Peak*

1. Is the Operator the only owner* in the dedicated acreage outlined on the plat below? Yes X No .
2. If the answer to question one is "no," have the interests of all the owners been consolidated by communitization agreement or otherwise? Yes No . If answer is "yes," Type of Consolidation
3. If the answer to question two is "no," list all the owners and their respective interests below:
Ref: GLO plat dated 11 June 1934

Owner

Land Description

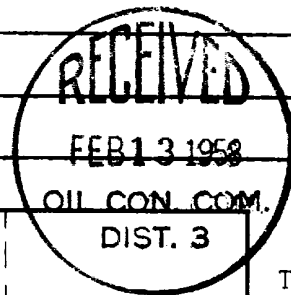

Section B

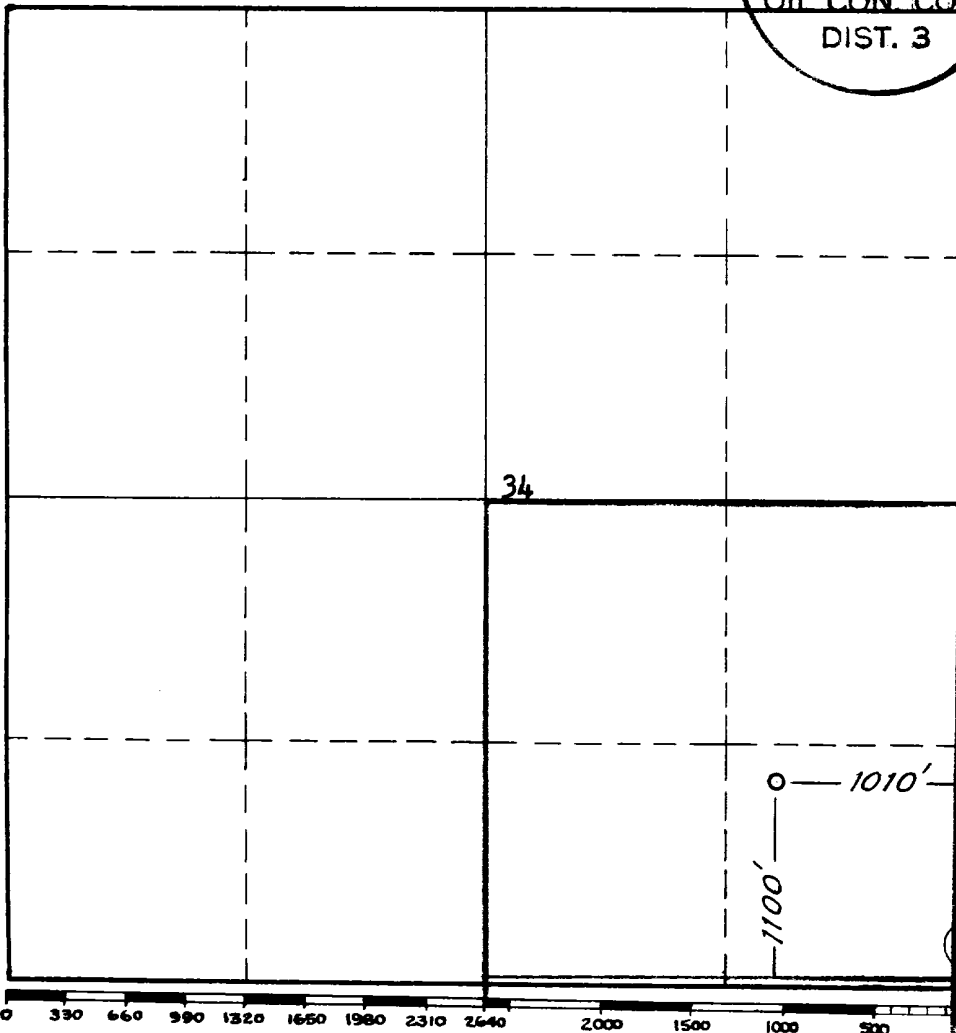

This is to certify that the information in Section A above is true and complete to the best of my knowledge and belief.

W. R. Weaver
(Operator)
Jay J. Harris
(Representative)
Jay J. Harris
336 U.S. Nat'l Bank Bldg
Address
Denver 2, Colo.

This is to certify that the well location shown on the plat in Section B was plotted from field notes of actual surveys made by me or under my supervision and that the same is true and correct to the best of my knowledge and belief.
Date Surveyed 8 February 1958

James P. Leese
Registered Professional
Engineer and/or Land Surveyor.
James P. Leese

Certificate No. 1463

(See instructions for completing this form on the reverse side)

INSTRUCTIONS FOR COMPLETION:

1. Operator shall furnish and certify to the information called for in Section A.
2. Operator shall outline the dedicated acreage for both oil and gas wells on the plat in Section B.
3. A registered professional engineer or land surveyor registered in the State of New Mexico or approved by the Commission shall show on the plat the location of the well and certify this information in the space provided.
4. All distances shown on the plat must be from the outer boundaries of Section.
5. If additional space is needed for listing owners and their respective interests as required in question 3, Section A, please use space below

* "Owner" means the person who has the right to drill into and to produce from any pool and to appropriate the production either for himself or for himself and another. (65-3-29 (e) NMSA 1953 Comp.)