

(SUBMIT IN TRIPLICATE)

UNITED STATES
DEPARTMENT OF THE INTERIOR
GEOLOGICAL SURVEY

Land Office Santa Fe
Lease No. 079113
Unit Redlock

SUNDRY NOTICES AND REPORTS ON WELLS

NOTICE OF INTENTION TO DRILL	<input checked="" type="checkbox"/>	SUBSEQUENT REPORT OF WATER SHUT-OFF	
NOTICE OF INTENTION TO CHANGE PLANS		SUBSEQUENT REPORT OF SHOOTING OR ACIDIZING	
NOTICE OF INTENTION TO TEST WATER SHUT-OFF		SUBSEQUENT REPORT OF ALTERING CASING	
NOTICE OF INTENTION TO RE-DRILL OR REPAIR WELL		SUBSEQUENT REPORT OF RE-DRILLING OR REPAIR	
NOTICE OF INTENTION TO SHOOT OR ACIDIZE		SUBSEQUENT REPORT OF ABANDONMENT	
NOTICE OF INTENTION TO PULL OR ALTER CASING		SUPPLEMENTARY WELL HISTORY	
NOTICE OF INTENTION TO ABANDON WELL			

(INDICATE ABOVE BY CHECK MARK NATURE OF REPORT, NOTICE, OR OTHER DATA)

September 24, 1956

Well No. 1 is located 990 ft. from Top line and 990 ft. from E line of sec. 33
SE Section 33 27N 12W R4E
(1/4 Sec. and Sec. No.) (Twp.) (Range) (Meridian)
Wildcat San Juan New Mexico
(Field) (County or Subdivision) (State or Territory)

The elevation of the derrick floor above sea level is 5994 ft.

DETAILS OF WORK

(State names of and expected depths to objective sands; show sizes, weights, and lengths of proposed casings; indicate mudding jobs, cementing points, and all other important proposed work)

It is intended to drill a well thru the Gallup formation using rotary tools and to perforate and sand-oil fracture possible producing zones. Estimated Total Depth 5322'.

Casing Program:

9 5/8" at 170' with 125 sacks regular cement circulated to surface.
5 1/2" at 5322' with 75 sacks regular cement, 75 sacks Portland

The SE/4 of Section 33 is dedicated to this well.
SE/4 (SF 079113).

I understand that this plan of work must receive approval in writing by the Geological Survey before operations may be commenced.

Company El Paso Natural Gas Company
Address Box 997
Farmington, New Mexico
By C. W. Walsh
Title Petroleum Engineer



NEW MEXICO
OIL CONSERVATION COMMISSION

WELL LOCATION AND/OR GAS PRODUCTION PLAT

SEPTEMBER 5, 1956

EL PASO NATURAL GAS COMPANY

HADLOCK

SF 079113

1 33 27 N 12 W

990 SOUTH 990 EAST

SAN JUAN

5984

GALLUP TEST

WILDCAT

160 AC.
(1915 PLAT)

Note: All distances must be from center line of section.

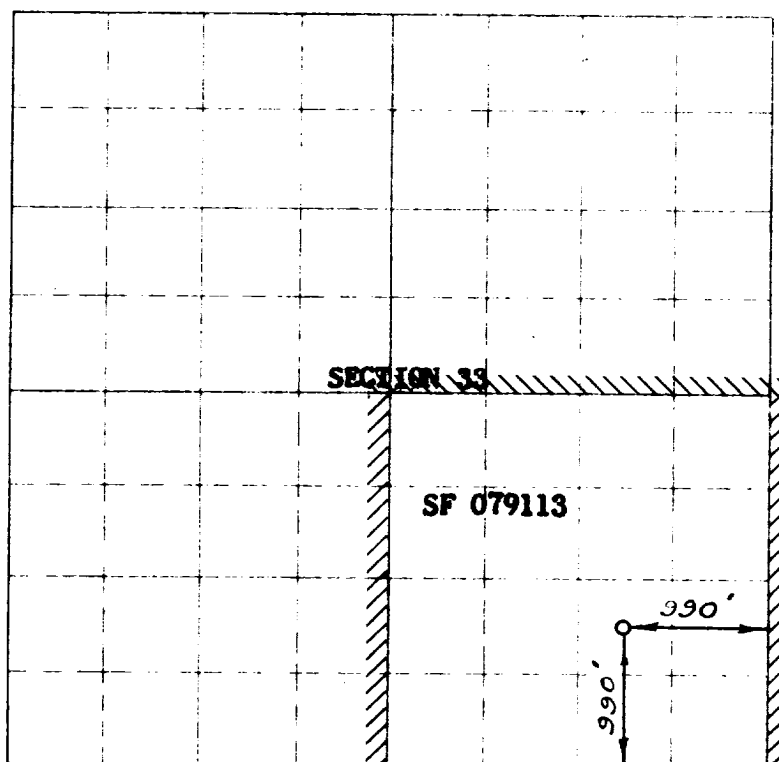

Scale: 1 inch = 1 mile

RECEIVED
SEP 10 1956

NOTE

Section of
to be used
is only



This is to certify that the above plat was prepared from field notes of actual surveys made by me or under my supervision and that the same are true and correct to the best of my knowledge and belief.

Date Surveyed AUGUST 30, 1956

E. O. Walker
Registered Professional Engineer and/or Land Surveyor

1. Is this well a Dual Completion?

Yes No X

2. If the answer to Question 1

is yes, are there any other fully completed wells within the dedicated acreage?

Yes No

Name Emill W. Wedder

Position Petroleum Engineer

representing El Paso Natural Gas Co.

Address Box 997, Farmington, N.M.

(Seal)

Form No. 1 (Rev. 1-55)