



SUBSCRIBED AND SWORN TO before me this 7<sup>th</sup> day of May, 19 99.

Mae Benally  
Notary Public

My Commission expires: 4/9/99

FOR OIL CONSERVATION DIVISION USE ONLY:

V II. CERTIFICATION OF APPROVAL:

This application for Qualification of a Well Workover Project is hereby approved and the above referenced Well is designated as a Well Workover Project pursuant to the "Natural Gas and Crude Oil Production Incentive Act" (Laws 1995, Chapter 15, Sections 1 through 8). By copy of this Application and Certification of Approval, the Division notifies the Secretary of the Taxation and Revenue Department of this Approval and certifies that this Well Workover Project has been completed as of:

9/11, 19 98.

[Signature]  
District Supervisor District 3  
Oil Conservation Division

Date: 7/19/99

I.K. DATE OF NOTIFICATION TO THE SECRETARY OF THE TAXATION AND REVENUE DEPARTMENT.  
DATE: \_\_\_\_\_

State of New Mexico  
Energy, Minerals and Natural Resources Department  
Oil Conservation Division

Sundry Notices and Reports on Wells

<p>1. Type of Well GAS</p> <hr/> <p>2. Name of Operator <b>BURLINGTON RESOURCES</b> OIL &amp; GAS COMPANY</p> <hr/> <p>3. Address &amp; Phone No. of Operator PO Box 4239, Farmington, NM 87499 (505) 326-9700</p> <hr/> <p>4. Location of Well, Footage, Sec., T, R, M 1750' FSL, 1090' FWL, Sec. 36, T-27-N, R-9-W, NMPM, San Juan County</p>	<p>API # (assigned by OCD) 30-045-06129</p> <p>5. Lease Number</p> <p>6. State Oil&amp;Gas Lease # E-1199-3</p> <p>7. Lease Name/Unit Name Huerfanito Unit</p> <p>8. Well No. 86</p> <p>9. Pool Name or Wildcat Blanco MV/Basin DK</p> <p>10. Elevation:</p>
---	--

Type of Submission	Type of Action
<input type="checkbox"/> Notice of Intent	<input type="checkbox"/> Abandonment
<input checked="" type="checkbox"/> Subsequent Report	<input type="checkbox"/> Recompletion
<input type="checkbox"/> Final Abandonment	<input type="checkbox"/> Plugging Back
	<input type="checkbox"/> Casing Repair
	<input type="checkbox"/> Altering Casing
	<input checked="" type="checkbox"/> Other - Pump installation
	<input type="checkbox"/> Change of Plans
	<input type="checkbox"/> New Construction
	<input type="checkbox"/> Non-Routine Fracturing
	<input type="checkbox"/> Water Shut off
	<input type="checkbox"/> Conversion to Injection

13. Describe Proposed or Completed Operations

9-9-98 HIRU. ND WH. NU BOP. TOOH w/209 jts 2 3/8" tbg. TIH, tag up. SDON.  
 9-10-98 Blow well & CO. TOOH. TIH w/210 jts 2 3/8" 4.7# J-55 EUE tbg, landed @  
 6555'. ND BOP. NU WH. TIH w/260 3/4" rods & pump. Load tbg w/wtr. PT tbg  
 to 500 psi, OK. SDON.  
 9-11-98 RD. Rig released.

RECEIVED  
SEP 17 1998  
OIL & GAS DIV.

SIGNATURE *[Signature]* Regulatory Administrator September 15, 1998

(This space for State Use)

Approved by ORIGINAL SIGNED BY Title REG. OIL & GAS INSPECTOR, DIST. 13 Date SEP 17 1998

Browsing: H JERFANITO UNIT | 86  
Table(P): PRODUCT/M,P,H,E,T,Z,C  
Item: 2,18/19 Name: DA

DATE	OIL	GAS
	Bbl	Mcf
01/31/94	24	2904
02/28/94	4	2192
03/31/94	9	1630
04/30/94	3	2054
05/31/94	22	2530
06/30/94	22	2612
07/31/94	37	4320
08/31/94	7	3653
09/30/94	21	1910
10/31/94	5	3677
11/30/94	18	3761
12/31/94	28	1570

Expected Production Before Workover  
 HUERFANITO UNIT : 86 : 30051

Prop 480 \*

○ \* WATER Bbls/d

— DAILY RATE  
 — TBG PRESSURE

• OIL 100  
 • WATER/GAS 1  
 • GAS 1000  
 \* WATER 1000  
 0.1  
 1  
 0.01  
 10  
 100  
 1000  
 0.001  
 1  
 10  
 100  
 1000

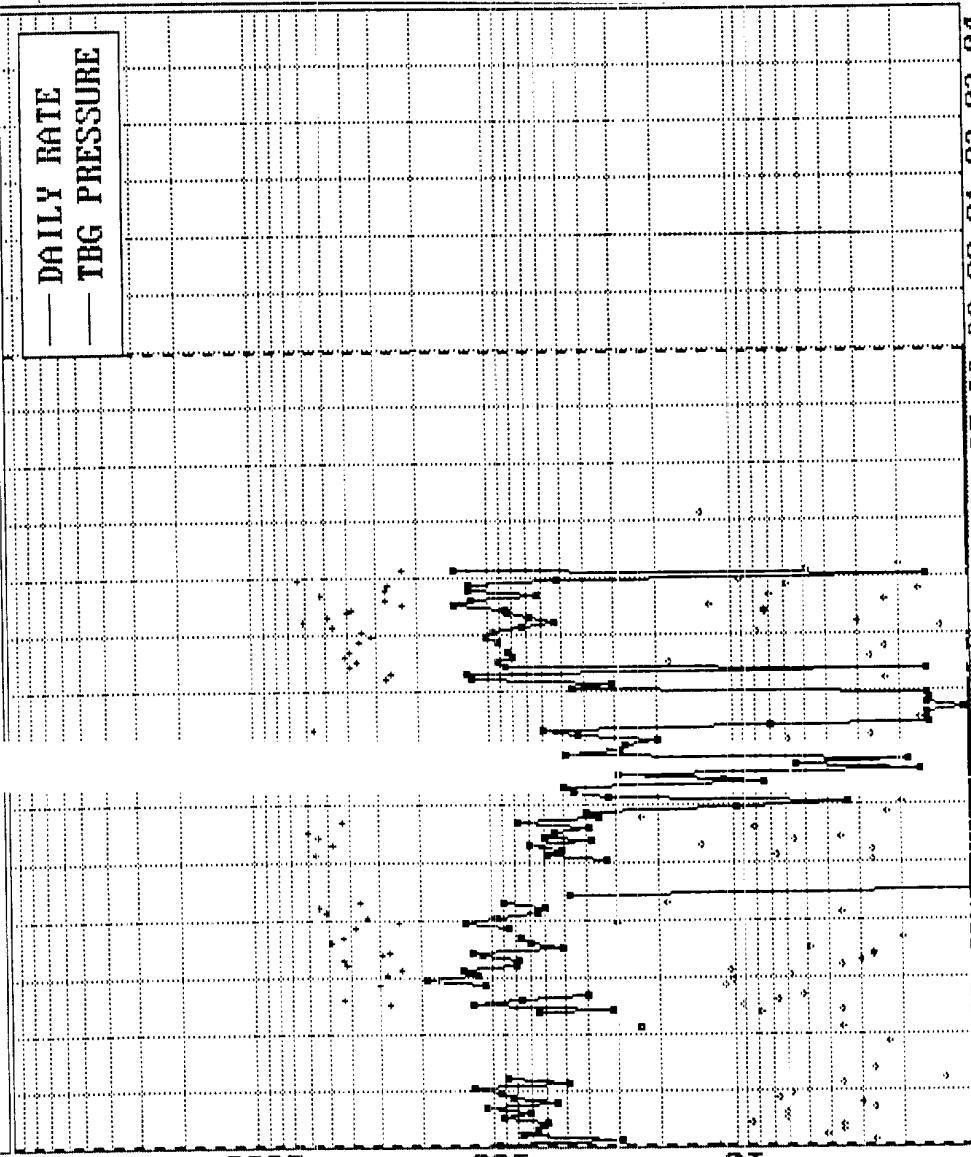

Major = GAS

85 86 87 88 89 90 91 92 93 94 95 96 97 98 99 00 01 02 03 04

Expected Production

**Huerfanito Unit # 86 MV & DK**

<u>Month</u>	<u>BBL</u>	<u>MCF</u>	<u>Month</u>	<u>BBL</u>	<u>MCF</u>
9/1/98		122	9/1/18		54
10/1/98		121	10/1/18		54
11/1/98		121	11/1/18		54
12/1/98		120	12/1/18		54
1/1/99		120	1/1/19		53
2/1/99		120	2/1/19		53
3/1/99		119	3/1/19		53
4/1/99		119	4/1/19		53
5/1/99		118	5/1/19		53
6/1/99		118	6/1/19		53
7/1/99		118	7/1/19		52
8/1/99		117	8/1/19		52
9/1/99		117	9/1/19		52
10/1/99		116	10/1/19		52
11/1/99		116	11/1/19		52
12/1/99		116	12/1/19		51
1/1/00		115	1/1/20		51
2/1/00		115	2/1/20		51
3/1/00		115	3/1/20		51
4/1/00		114	4/1/20		51
5/1/00		114	5/1/20		51
6/1/00		113	6/1/20		50
7/1/00		113	7/1/20		50
8/1/00		113	8/1/20		50
9/1/00		112	9/1/20		50
10/1/00		112	10/1/20		50
11/1/00		111	11/1/20		50
12/1/00		111	12/1/20		49
1/1/01		111	1/1/21		49
2/1/01		110	2/1/21		49
3/1/01		110	3/1/21		49
4/1/01		110	4/1/21		49
5/1/01		109	5/1/21		49
6/1/01		109	6/1/21		48
7/1/01		108	7/1/21		48
8/1/01		108	8/1/21		48
9/1/01		108	9/1/21		48
10/1/01		107	10/1/21		48
11/1/01		107	11/1/21		48
12/1/01		107	12/1/21		47
1/1/02		106	1/1/22		47
2/1/02		106	2/1/22		47
3/1/02		106	3/1/22		47
4/1/02		105	4/1/22		47
5/1/02		105	5/1/22		47
6/1/02		105	6/1/22		47
7/1/02		104	7/1/22		46
8/1/02		104	8/1/22		46

Expected Production

**Huerfanito Unit # 86 MV & DK**

<u>Month</u>	<u>BBL</u>	<u>MCF</u>		<u>Month</u>	<u>BBL</u>	<u>MCF</u>
9/1/02		103		9/1/22		46
10/1/02		103		10/1/22		46
11/1/02		103		11/1/22		46
12/1/02		102		12/1/22		46
1/1/03		102		1/1/23		45
2/1/03		102		2/1/23		45
3/1/03		101		3/1/23		45
4/1/03		101		4/1/23		45
5/1/03		101		5/1/23		45
6/1/03		100		6/1/23		45
7/1/03		100		7/1/23		45
8/1/03		100		8/1/23		44
9/1/03		99		9/1/23		44
10/1/03		99		10/1/23		44
11/1/03		99		11/1/23		44
12/1/03		98		12/1/23		44
1/1/04		98		1/1/24		44
2/1/04		98		2/1/24		43
3/1/04		97		3/1/24		43
4/1/04		97		4/1/24		43
5/1/04		97		5/1/24		43
6/1/04		96		6/1/24		43
7/1/04		96		7/1/24		43
8/1/04		96		8/1/24		43
9/1/04		95		9/1/24		42
10/1/04		95		10/1/24		42
11/1/04		95		11/1/24		42
12/1/04		94		12/1/24		42
1/1/05		94		1/1/25		42
2/1/05		94		2/1/25		42
3/1/05		94		3/1/25		42
4/1/05		93		4/1/25		41
5/1/05		93		5/1/25		41
6/1/05		93		6/1/25		41
7/1/05		92		7/1/25		41
8/1/05		92		8/1/25		41
9/1/05		92		9/1/25		41
10/1/05		91		10/1/25		41
11/1/05		91		11/1/25		41
12/1/05		91		12/1/25		40
1/1/06		90		1/1/26		40
2/1/06		90		2/1/26		40
3/1/06		90		3/1/26		40
4/1/06		90		4/1/26		40
5/1/06		89		5/1/26		40
6/1/06		89		6/1/26		40
7/1/06		89		7/1/26		39
8/1/06		88		8/1/26		39

Expected Production

**Huerfanito Unit # 86 MV & DK**

<u>Month</u>	<u>BBL</u>	<u>MCF</u>		<u>Month</u>	<u>BBL</u>	<u>MCF</u>
9/1/06		88		9/1/26		39
10/1/06		88		10/1/26		39
11/1/06		87		11/1/26		39
12/1/06		87		12/1/26		39
1/1/07		87		1/1/27		39
2/1/07		87		2/1/27		39
3/1/07		86		3/1/27		38
4/1/07		86		4/1/27		38
5/1/07		86		5/1/27		38
6/1/07		85		6/1/27		38
7/1/07		85		7/1/27		38
8/1/07		85		8/1/27		38
9/1/07		85		9/1/27		38
10/1/07		84		10/1/27		37
11/1/07		84		11/1/27		37
12/1/07		84		12/1/27		37
1/1/08		83		1/1/28		37
2/1/08		83		2/1/28		37
3/1/08		83		3/1/28		37
4/1/08		83		4/1/28		37
5/1/08		82		5/1/28		37
6/1/08		82		6/1/28		36
7/1/08		82		7/1/28		36
8/1/08		81		8/1/28		36
9/1/08		81		9/1/28		36
10/1/08		81		10/1/28		36
11/1/08		81		11/1/28		36
12/1/08		80		12/1/28		36
1/1/09		80		1/1/29		36
2/1/09		80		2/1/29		36
3/1/09		80		3/1/29		35
4/1/09		79		4/1/29		35
5/1/09		79		5/1/29		35
6/1/09		79		6/1/29		35
7/1/09		78		7/1/29		35
8/1/09		78		8/1/29		35
9/1/09		78		9/1/29		35
10/1/09		78		10/1/29		35
11/1/09		77		11/1/29		34
12/1/09		77		12/1/29		34
1/1/10		77		1/1/30		34
2/1/10		77		2/1/30		34
3/1/10		76		3/1/30		34
4/1/10		76		4/1/30		34
5/1/10		76		5/1/30		34
6/1/10		76		6/1/30		34
7/1/10		75		7/1/30		34
8/1/10		75		8/1/30		33



Expected Production

**Huerfanito Unit # 86 MV & DK**

<u>Month</u>	<u>BBL</u>	<u>MCF</u>		<u>Month</u>	<u>BBL</u>	<u>MCF</u>
9/1/10		75		9/1/30		33
10/1/10		75		10/1/30		33
11/1/10		74		11/1/30		33
12/1/10		74		12/1/30		33
1/1/11		74		1/1/31		33
2/1/11		74		2/1/31		33
3/1/11		73		3/1/31		33
4/1/11		73		4/1/31		33
5/1/11		73		5/1/31		32
6/1/11		73		6/1/31		32
7/1/11		72		7/1/31		32
8/1/11		72		8/1/31		32
9/1/11		72		9/1/31		32
10/1/11		72		10/1/31		32
11/1/11		71		11/1/31		32
12/1/11		71		12/1/31		32
1/1/12		71		1/1/32		32
2/1/12		71		2/1/32		31
3/1/12		70		3/1/32		31
4/1/12		70		4/1/32		31
5/1/12		70		5/1/32		31
6/1/12		70		6/1/32		31
7/1/12		70		7/1/32		31
8/1/12		69		8/1/32		31
9/1/12		69		9/1/32		31
10/1/12		69		10/1/32		31
11/1/12		69		11/1/32		31
12/1/12		68		12/1/32		30
1/1/13		68		1/1/33		30
2/1/13		68		2/1/33		30
3/1/13		68		3/1/33		30
4/1/13		67		4/1/33		30
5/1/13		67		5/1/33		30
6/1/13		67		6/1/33		30
7/1/13		67		7/1/33		30
8/1/13		67		8/1/33		30
9/1/13		66		9/1/33		30
10/1/13		66		10/1/33		29
11/1/13		66		11/1/33		29
12/1/13		66		12/1/33		29
1/1/14		65		1/1/34		29
2/1/14		65		2/1/34		29
3/1/14		65		3/1/34		29
4/1/14		65		4/1/34		29
5/1/14		65		5/1/34		29
6/1/14		64		6/1/34		29
7/1/14		64		7/1/34		29
8/1/14		64		8/1/34		28

Expected Production

**Huerfanito Unit # 86 MV & DK**

<u>Month</u>	<u>BBL</u>	<u>MCF</u>		<u>Month</u>	<u>BBL</u>	<u>MCF</u>
9/1/14		64		9/1/34		28
10/1/14		63		10/1/34		28
11/1/14		63		11/1/34		28
12/1/14		63		12/1/34		28
1/1/15		63		1/1/35		28
2/1/15		63		2/1/35		28
3/1/15		62		3/1/35		28
4/1/15		62		4/1/35		28
5/1/15		62		5/1/35		28
6/1/15		62		6/1/35		27
7/1/15		62		7/1/35		27
8/1/15		61		8/1/35		27
9/1/15		61		9/1/35		27
10/1/15		61		10/1/35		27
11/1/15		61		11/1/35		27
12/1/15		61		12/1/35		27
1/1/16		60		1/1/36		27
2/1/16		60		2/1/36		27
3/1/16		60		3/1/36		27
4/1/16		60		4/1/36		27
5/1/16		60		5/1/36		26
6/1/16		59		6/1/36		26
7/1/16		59		7/1/36		26
8/1/16		59		8/1/36		26
9/1/16		59		9/1/36		26
10/1/16		59		10/1/36		26
11/1/16		58		11/1/36		26
12/1/16		58		12/1/36		26
1/1/17		58		1/1/37		26
2/1/17		58		2/1/37		26
3/1/17		58		3/1/37		26
4/1/17		57		4/1/37		26
5/1/17		57		5/1/37		25
6/1/17		57		6/1/37		25
7/1/17		57		7/1/37		25
8/1/17		57		8/1/37		25
9/1/17		56		9/1/37		25
10/1/17		56		10/1/37		25
11/1/17		56		11/1/37		25
12/1/17		56		12/1/37		25
1/1/18		56		1/1/38		25
2/1/18		55		2/1/38		25
3/1/18		55		3/1/38		25
4/1/18		55		4/1/38		25
5/1/18		55		5/1/38		24
6/1/18		55		6/1/38		24
7/1/18		55		7/1/38		24
8/1/18		54		8/1/38		24