

(SUBMIT IN TRIPLICATE)

Land Office **Sante Fe**

Lease No. **NM - 03603-A**

~~Lease~~ **Formerly SF-078420**

UNITED STATES
DEPARTMENT OF THE INTERIOR
GEOLOGICAL SURVEY

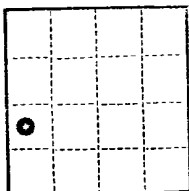

SUNDRY NOTICES AND REPORTS ON WELLS

NOTICE OF INTENTION TO DRILL.....	<input checked="" type="checkbox"/>	SUBSEQUENT REPORT OF WATER SHUT-OFF.....	
NOTICE OF INTENTION TO CHANGE PLANS.....		SUBSEQUENT REPORT OF SHOOTING OR ACIDIZING.....	
NOTICE OF INTENTION TO TEST WATER SHUT-OFF.....		SUBSEQUENT REPORT OF ALTERING CASING.....	
NOTICE OF INTENTION TO RE-DRILL OR REPAIR WELL.....		SUBSEQUENT REPORT OF RE-DRILLING OR REPAIR.....	
NOTICE OF INTENTION TO SHOOT OR ACIDIZE.....		SUBSEQUENT REPORT OF ABANDONMENT.....	
NOTICE OF INTENTION TO PULL OR ALTER CASING.....		SUPPLEMENTARY WELL HISTORY.....	
NOTICE OF INTENTION TO ABANDON WELL.....			

(INDICATE ABOVE BY CHECK MARK NATURE OF REPORT, NOTICE, OR OTHER DATA)

Hammond

May 22, 19**57**

Well No. **37** is located **2110** ft. from **XXX** line and **660** ft. from **XE** line of sec. **35**

NW/4 SW/4 Sec. 35 **27N** **8W** **N. M. P. M.**
(1/4 Sec. and Sec. No.) (Twp.) (Range) (Meridian)

So. Flanco **San Juan** **New Mexico**
(Field) (County or Subdivision) (State or Territory)

The elevation of the derrick floor above sea level is **6146** ft.

DETAILS OF WORK

(State names of and expected depths to objective sands; show sizes, weights, and lengths of proposed casings; indicate measuring points, and all other important proposed work)

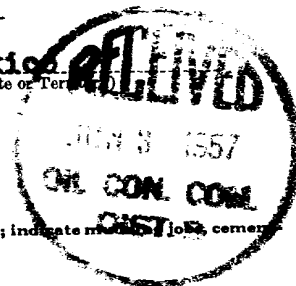

Well projected through Pictured Cliffs formation.

12 3/4" hole to 185' - 180' x 8 5/8" casing with 75 sacks cement.

7 7/8" hole to 2200' - 2200' x 5 1/2" casing with 200 sacks cement

through Pictured Cliffs. Complete through perforation.

Rotary tools to T. D.

I understand that this plan of work must receive approval in writing by the Geological Survey before operations may be commenced.

Company **R & G DRILLING COMPANY, INC.**

Address **Box 1848**

Farmington, N. M.

By **William C. Russell,**
Title **President**

NEW MEXICO
OIL CONSERVATION COMMISSION

Form C-128

WELL LOCATION AND/OR GAS PRORATION PLAT

DATE May 22, 1957

OPERATOR R AND G DRILLING COMPANY LEASE Hammond

WELL NO. 37 SECTION 35 TOWNSHIP 27 NORTH RANGE 8 WEST, NMPM

LOCATED 2110 FEET FROM the SOUTH LINE 660 FEET FROM the WEST LINE

SAN JUAN

COUNTY, NEW MEXICO

G.L. ELEVATION 6135.0 UNGRADED.

NAME OF PRODUCING FORMATION P. C. POOL S. Blanco DEDICATED ACREAGE 160

Note: All distances must be from outer boundaries of section.

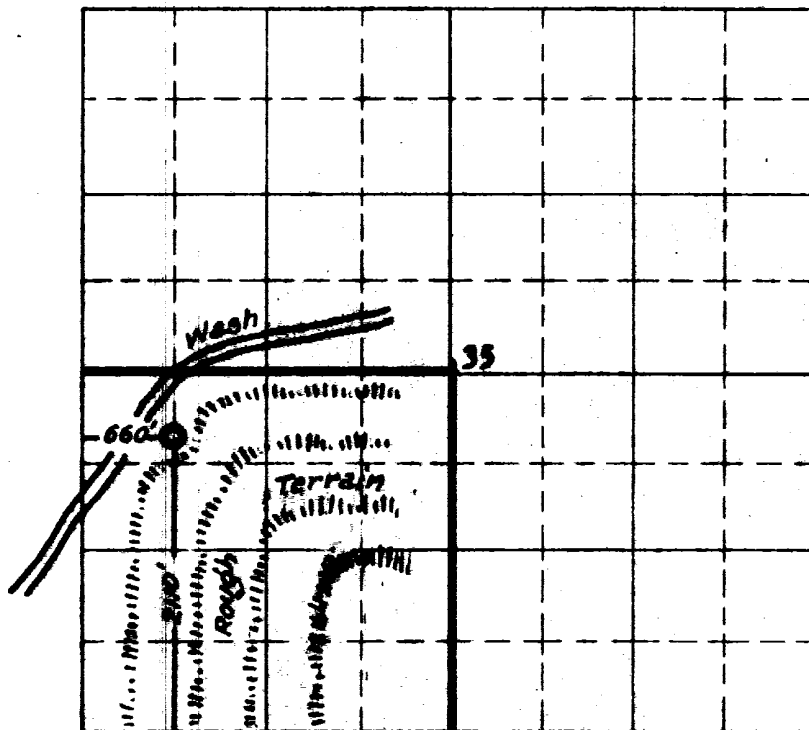

Scale 4 inches equal 1 mile

RECEIVED
MAY 22 1957

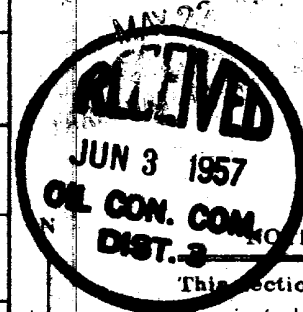

This is to certify that the above plat was prepared from field notes of actual surveys made by me or under my supervision and that the same are true and correct to the best of my knowledge and belief.

Date Surveyed 15 May 1957

James P. Leese
Registered Professional Engineer and/or Land Surveyor

James P. Leese

E. Max, Reg. No. 2145

(Seal)

Farmington, New Mexico

1. Is this well a Dual Comp.
Yes No
 2. If the answer to Question 1 is yes, are there any other dually completed wells within the dedicated acreage.
Yes No
- Name
- Position
- Representing
- Address