

NO. OF COPIES RECEIVED		4
DISTRIBUTION		
SANTA FE		1
FILE		1
U.S.G.S.		
LAND OFFICE		
TRANSPORTER	OIL	
	GAS	1
OPERATOR		1
PRORATION OFFICE		

NEW MEXICO OIL CONSERVATION COMMISSION
REQUEST FOR ALLOWABLE
AND
AUTHORIZATION TO TRANSPORT OIL AND NATURAL GAS

Form C-104
Supersedes Old C-104 and C-110
Effective 1-1-65

Operator Jerome P. McHugh	
Address Box 234, Farmington, NM 87401	
Reason(s) for filing (Check proper box)	Other (Please explain)
New Well <input type="checkbox"/>	Downhole commingled well.
Recompletion <input type="checkbox"/>	
Change in Ownership <input type="checkbox"/>	
Change in Transporter of: Oil <input type="checkbox"/> Dry Gas <input type="checkbox"/> Casinghead Gas <input type="checkbox"/> Condensate <input type="checkbox"/>	

If change of ownership give name
and address of previous owner

II. DESCRIPTION OF WELL AND LEASE

Lease Name Nassau	Well No. 6	Pool Name, Including Formation La Balleja Undesignated Fruitland	Kind of Lease State, Federal or Fee Federal	Lease No. NM 12030
Location Unit Letter <u>J</u> ; <u>1850</u> Feet From The <u>South</u> Line and <u>1450</u> Feet From The <u>East</u> Line of Section <u>36</u> Township <u>27N</u> Range <u>12W</u> , NMPM, <u>San Juan</u> County				

III. DESIGNATION OF TRANSPORTER OF OIL AND NATURAL GAS

Name of Authorized Transporter of Oil <input type="checkbox"/> or Condensate <input type="checkbox"/>	Address (Give address to which approved copy of this form is to be sent)	
Name of Authorized Transporter of Casinghead Gas <input type="checkbox"/> or Dry Gas <input type="checkbox"/>	Address (Give address to which approved copy of this form is to be sent)	
El Paso Natural Gas Company	Box 990, Farmington, NM 87401	
If well produces oil or liquids, give location of tanks.	Unit	Sec. Twp. Rge. Is gas actually connected? When
		Yes 2-23-77

If this production is commingled with that from any other lease or pool, give commingling order number:

V. COMPLETION DATA

Designate Type of Completion - (X)	Oil Well	Gas Well	New Well	Workover	Deepen	Plug Back	Same Res'tv.	Diff. Res'tv.
		X	X					
Date Spudded 7-11-76	Date Compl. Ready to Prod. 9-2-76	Total Depth 1600'	P.B.T.D. 1539'					
Elevations (DF, RKB, RT, GR, etc.) 6012' GR - 6016' RKB	Name of Producing Formation Fruitland	Top Oil/Gas Pay 1384'	Tubing Depth 1472'					
Perforations		Depth Casing Shoe						
TUBING, CASING, AND CEMENTING RECORD								
HOLE SIZE	CASING & TUBING SIZE	DEPTH SET	SACKS CEMENT					
8-3/4"	7"	77'	35					
4-3/4"	2-7/8"	1582'	90					
	1-1/4"	1472'						

V. TEST DATA AND REQUEST FOR ALLOWABLE OIL WELL

(Test must be after recovery of total volume of load oil and must be equal to or exceed top allowable for this depth or be for full 24 hours)

Date First New Oil Run To Tanks	Date of Test	Producing Method (Flow, pump, gas lift, etc.)
Length of Test	Tubing Pressure	Casing Pressure
Actual Prod. During Test	Oil-Bbls.	Water-Bbls.
		Choke Size
		Gas-MCF

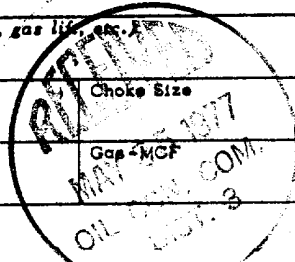

GAS WELL

Actual Prod. Test-MCF/D 141 AOF	Length of Test 3 hrs	Bbls. Condensate/MMCF -0-	Gravity of Condensate
Testing Method (pitot, back pr.) One point back pressure	Tubing Pressure (Shut-in) 289	Casing Pressure (Shut-in) 325	Choke Size 5/8"

VI. CERTIFICATE OF COMPLIANCE

I hereby certify that the rules and regulations of the Oil Conservation Commission have been complied with and that the information given above is true and complete to the best of my knowledge and belief.

Jim L. Jacobs (Signature)
Agent
5-23-77 (Date)

OIL CONSERVATION COMMISSION
APPROVED MAY 25 1977, 19
BY Original Signed by A. R. Kendrick
TITLE SUPERVISOR DIST. #3

This form is to be filed in compliance with RULE 1104.
If this is a request for allowable for a newly drilled or deepened well, this form must be accompanied by a tabulation of the deviation tests taken on the well in accordance with RULE 111.
All sections of this form must be filled out completely for allowable on new and recompleted wells.
Fill out only Sections I, II, III, and VI for changes of owner, well name or number, or transporter, or other such change of condition.
Separate Forms C-104 must be filed for each pool in multiply completed wells.

**NEW MEXICO OIL CONSERVATION COMMISSION
WELL LOCATION AND ACREAGE DEDICATION PLAT**

Form C-102
Supersedes C-128
Effective 1-1-65

All distances must be from the outer boundaries of the Section.

Operator Jerome P. McHugh			Lease Nassau		Well No. 6
Unit Letter J	Section 36	Township 27N	Range 12W	County San Juan	
Actual Footage Location of Well: <div style="display: flex; justify-content: space-between; align-items: center;"> 1850 feet from the South line and 1450 feet from the East line </div>					
Ground Level Elev. 6012'	Producing Formation Fruitland	Pool <i>So. Gallaga Fruitland</i> Undesignated	Dedicated Acreage: 160 Acres		

1. Outline the acreage dedicated to the subject well by colored pencil or hachure marks on the plat below.
2. If more than one lease is dedicated to the well, outline each and identify the ownership thereof (both as to working interest and royalty).
3. If more than one lease of different ownership is dedicated to the well, have the interests of all owners been consolidated by communitization, unitization, force-pooling, etc?

☐ Yes ☐ No If answer is "yes," type of consolidation _____

If answer is "no," list the owners and tract descriptions which have actually been consolidated. (Use reverse side of this form if necessary.) _____

No allowable will be assigned to the well until all interests have been consolidated (by communitization, unitization, forced-pooling, or otherwise) or until a non-standard unit, eliminating such interests, has been approved by the Commission.

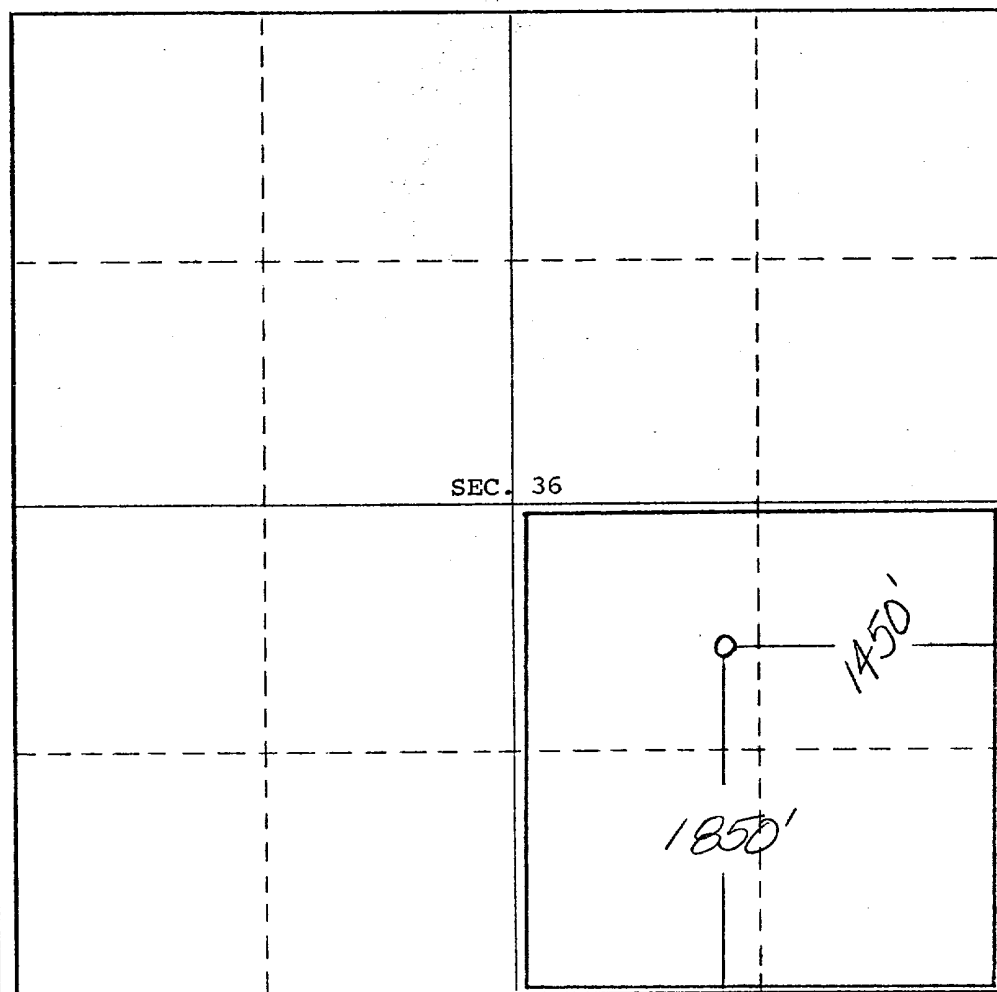

CERTIFICATION

I hereby certify that the information contained herein is true and complete to the best of my knowledge and belief.

Jim L. Jacobs
Name
Jim L. Jacobs

Position
Agent

Company
Jerome P. McHugh

Date
5-23-77

I hereby certify that the well location shown on this plat was plotted from field notes of actual surveys made by me or under my supervision, and that the same is true and correct to the best of my knowledge and belief.

Date Surveyed
4-22-76
Registered Professional Engineer
Land Surveyor
May 25 1977
OK 1957-3

E. V. Echonhawk

Certificate No.

3602

