

(SUBMIT IN TRIPLICATE)

UNITED STATES  
DEPARTMENT OF THE INTERIOR  
GEOLOGICAL SURVEY

Land Office Santa Fe  
Lease No. 077950  
Unit Fuertesno

SUNDRY NOTICES AND REPORTS ON WELLS

NOTICE OF INTENTION TO DRILL.....	<input checked="" type="checkbox"/>	SUBSEQUENT REPORT OF WATER SHUT-OFF.....	
NOTICE OF INTENTION TO CHANGE PLANS.....		SUBSEQUENT REPORT OF SHOOTING OR ACIDIZING.....	
NOTICE OF INTENTION TO TEST WATER SHUT-OFF.....		SUBSEQUENT REPORT OF ALTERING CASING.....	
NOTICE OF INTENTION TO RE-DRILL OR REPAIR WELL.....		SUBSEQUENT REPORT OF RE-DRILLING OR REPAIR.....	
NOTICE OF INTENTION TO SHOOT OR ACIDIZE.....		SUBSEQUENT REPORT OF ABANDONMENT.....	
NOTICE OF INTENTION TO PULL OR ALTER CASING.....		SUPPLEMENTARY WELL HISTORY.....	
NOTICE OF INTENTION TO ABANDON WELL.....			

(INDICATE ABOVE BY CHECK MARK NATURE OF REPORT, NOTICE, OR OTHER DATA)

October 30, 1951

Well No. 90 is located 1550 ft. from [N] line and 200 ft. from [W] line of sec. 32

NW section 35 27N 10W 1841N  
(¼ Sec. and Sec. No.) (Twp.) (Range) (Meridian)

Fulcher Kutz Ext. San Juan New Mexico  
(Field) (County or Subdivision) (State or Territory)

The elevation of the derrick floor above sea level is 5654 ft.

DETAILS OF WORK

(State names of and expected depths to objective sands; show sizes, weights, and lengths of proposed casings; indicate mudding jobs, cementing points, and all other important proposed work)

It is intended to drill a well thru the Pictured Cliff formation using rotary tools and to perforate and water fracture possible producing zones. Estimated T.D. 2450'.

Casing Program:

- 5 5/8" at 120' with 125 sacks regular cement circulated to surface.
- 3 1/2" at 2450' with 75 sacks regular cement, 75 sacks Pozzix.

The NW/4 of section 35 is dedicated to this well.  
N. 4 SF 077950.



I understand that this plan of work must receive approval in writing by the Geological Survey before operations may be commenced.

Company El Paso Natural Gas Company

Address Box 997  
Farrington, New Mexico

By ORIGINAL SIGNED SCHOL SCHUBERT  
Title retired Engineer

NEW MEXICO  
OIL CONSERVATION COMMISSION

Form C-12B

WELL LOCATION AND/OR GAS PRORATION PLAT

DATE OCTOBER 24, 1956

OPERATOR EL PASO NATURAL GAS COMPANY HIERFANO SF 077980

WELL NO. 90 SECTION 35 TOWNSHIP 27 N RANGE 10 W NMPM

LOCATED 1650 FEET FROM NORTH 990 FEET FROM WEST LINE

SAN JUAN COUNTY, NEW MEXICO WELL ELEVATION 6643.74

NAME OF LAND IN WHICH WELL IS LOCATED PICTURED CLIFF FULCHER KUTZ  
EXTENSION DEDICATED ACREAGE 140 AC.  
(1915 PLAT)

Note: All distances must be from outer boundaries of section.

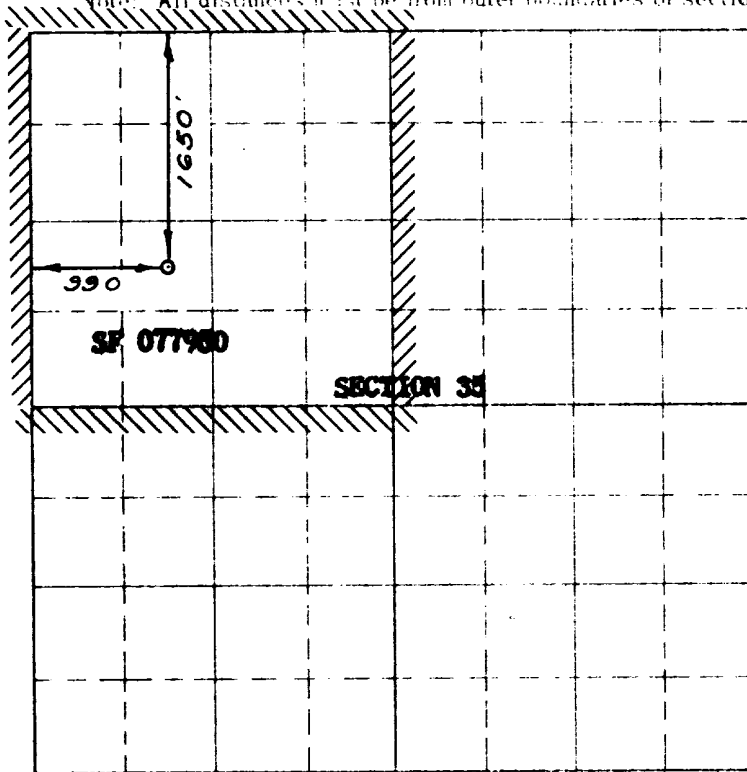

Scale: 1 inch = 1 mile

RECEIVED  
OCT 31 1956  
U. S. GEOLOGICAL SURVEY  
FARMINGTON, NEW MEXICO

NOTE

This section of form is to be used for gas wells only

This is to certify that the above plat was prepared from field notes of actual surveys made by me or under my supervision and that the same are true and correct to the best of my knowledge and belief.

Date Surveyed OCTOBER 11, 1956

C. O. Walker  
Registered Professional Engineer and/or Land Surveyor

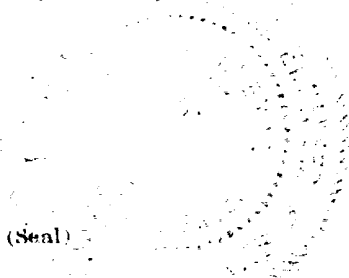

Farmington, New Mexico

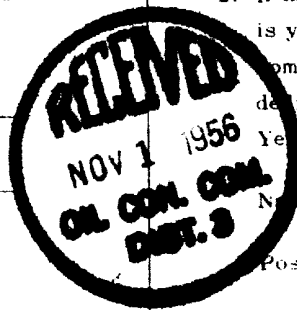

1. Is this well a Dual Comp.  
Yes \_\_\_\_\_ No X
2. If the answer to Question 1 is yes, are there any other dually completed wells within the dedicated acreage.  
Yes \_\_\_\_\_ No \_\_\_\_\_

Name ORIGINAL SIGNED SCKOEL SCHULEMAN  
Position Petroleum Engineer

Representing El Paso Natural Gas Co.  
Box 997, Farmington, N.M.  
Address \_\_\_\_\_