

2/

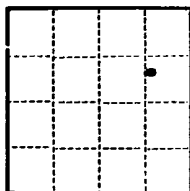

(SUBMIT IN TRIPLICATE)

UNITED STATES
DEPARTMENT OF THE INTERIOR
GEOLOGICAL SURVEYLand Office S. F.
Lease No. 081087
Unit M

RECEIVED

APR 21 1958

SUNDRY NOTICES AND REPORTS ON WELLS

FARM SURVEY
NEW MEXICO

NOTICE OF INTENTION TO DRILL	<input checked="" type="checkbox"/>	SUBSEQUENT REPORT OF WATER SHUT-OFF	
NOTICE OF INTENTION TO CHANGE PLANS		SUBSEQUENT REPORT OF SHOOTING OR ACIDIZING	
NOTICE OF INTENTION TO TEST WATER SHUT-OFF		SUBSEQUENT REPORT OF ALTERING CASING	
NOTICE OF INTENTION TO RE-DRILL OR REPAIR WELL		SUBSEQUENT REPORT OF RE-DRILLING OR REPAIR	
NOTICE OF INTENTION TO SHOOT OR ACIDIZE		SUBSEQUENT REPORT OF ABANDONMENT	
NOTICE OF INTENTION TO PULL OR ALTER CASING		SUPPLEMENTARY WELL HISTORY	
NOTICE OF INTENTION TO ABANDON WELL			

(INDICATE ABOVE BY CHECK MARK NATURE OF REPORT, NOTICE, OR OTHER DATA)

April 18, 1958Well No. 3 McAdams is located 1650 ft. from [N] line and 990 ft. from [E] line of sec. 34NE 1/4 Sec. 34 (Range and Sec. No.) 27N (Range) 10W (Meridian) NMPH (Meridian)Undesignated San Juan or Subdivision New Mexico (State or Territory)The elevation of the derrick floor above sea level is 6684 ft.

DETAILS OF WORK

(State names of and expected depths to objective sands; show sizes, weights, and lengths of proposed casings; indicate mudding jobs, cementing points, and all other important proposed work)

Set 200' of 10 3/4" surface csg. Drill to approximately 5100' and set 7 5/8" 26.40 # csg. with 100 sx cement. Drill with gas to 7100' thru the Dakota formation and set approx. 1400' of 5 1/2" J-55 csg. as a liner with 150 sx. of cement. Sand-oil Fracture the Dakota and complete.

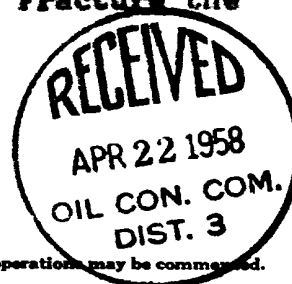

I understand that this plan of work must receive approval in writing by the Geological Survey before operations may be commenced.

Company N. R. Weaver
Address % A. N. Brown
Room 337, U. S. Nat'l Bank Bldg.
Denver 2, Colorado
By Jay J. Harris
Title Geologist

NEW MEXICO OIL CONSERVATION COMMISSION

Well Location and Acreage Dedication Plat

Section A.

Date April 18, 1958

Operator W. R. Weaver Lease McAdams
Well No. 3 Unit Letter H Section 34 Township 27 North Range 10 West NMPM
Located 1650 Feet From North Line, 990 Feet From East Line
County San Juan G. L. Elevation 6672 Dedicated Acreage 160 Acres
Name of Producing Formation Dakota Pool Undesignated

1. Is the Operator the only owner* in the dedicated acreage outlined on the plat below?
Yes ☒ No ☐
2. If the answer to question one is "no," have the interests of all the owners been consolidated by communitization agreement or otherwise? Yes ☐ No ☐. If answer is "yes,"
Type of Consolidation _____
3. If the answer to question two is "no," list all the owners and their respective interests below:

Owner

Land Description

RECEIVED
APR 22 1958
OIL CON. COM.
DIST. 3

RECEIVED

APR 21 1958

Section B

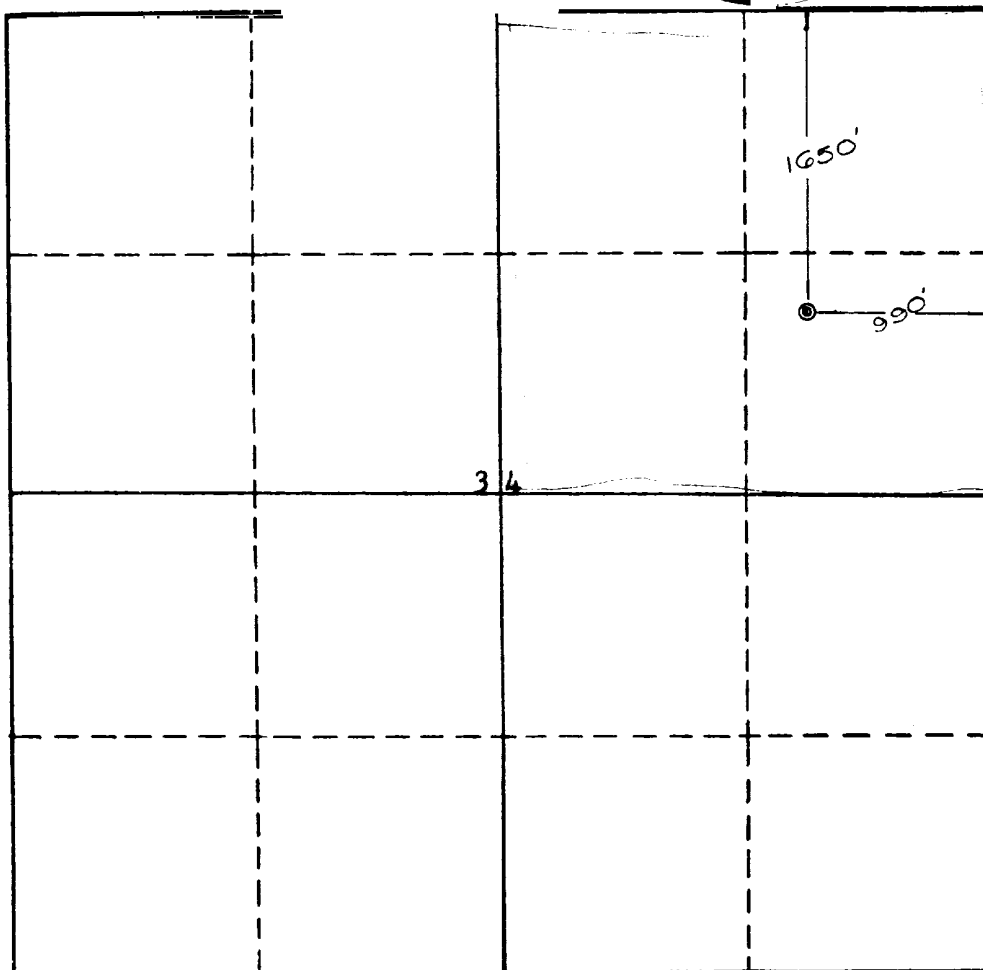

This is to certify that the information in Section A above is true and complete to the best of my knowledge and belief.

W. R. Weaver

(Operator)

A. N. Brown

by Jay J. Harris

(Representative)

Room 337, U.S. Nat'l Bank
Denver 2, Colo. (Bldg.)

Address

This is to certify that the well location shown on the plat in Section B was located from field notes of actual surveys made by me or under my supervision and that the same is true to the best of my knowledge and belief.

Date Surveyed March 28, 1958

Ernest V. Echolaw
Ernest V. Echolaw
Registered Land Surveyor.

Certificate No. 1545

