

(SUBMIT IN TRIPLICATE)

UNITED STATES
DEPARTMENT OF THE INTERIOR
GEOLOGICAL SURVEY

Land Office Ant. Fe
Lease No. 07233
Unit Inter. and Unit

SUNDRY NOTICES AND REPORTS ON WELLS

NOTICE OF INTENTION TO DRILL.....	<input checked="" type="checkbox"/>	SUBSEQUENT REPORT OF WATER SHUT-OFF.....	<input type="checkbox"/>
NOTICE OF INTENTION TO CHANGE PLANS.....	<input type="checkbox"/>	SUBSEQUENT REPORT OF SHOOTING OR ACIDIZING.....	<input type="checkbox"/>
NOTICE OF INTENTION TO TEST WATER SHUT-OFF.....	<input type="checkbox"/>	SUBSEQUENT REPORT OF ALTERING CASING.....	<input type="checkbox"/>
NOTICE OF INTENTION TO RE-DRILL OR REPAIR WELL.....	<input type="checkbox"/>	SUBSEQUENT REPORT OF RE-DRILLING OR REPAIR.....	<input type="checkbox"/>
NOTICE OF INTENTION TO SHOOT OR ACIDIZE.....	<input type="checkbox"/>	SUBSEQUENT REPORT OF ABANDONMENT.....	<input type="checkbox"/>
NOTICE OF INTENTION TO PULL OR ALTER CASING.....	<input type="checkbox"/>	SUPPLEMENTARY WELL HISTORY.....	<input type="checkbox"/>
NOTICE OF INTENTION TO ABANDON WELL.....	<input type="checkbox"/>		

(INDICATE ABOVE BY CHECK MARK NATURE OF REPORT, NOTICE, OR OTHER DATA)

Well No. 113(GD) is located 990 ft. from [N] line and 1700 ft. from [E] line of sec. 33
SW/4 Sec. 33 27N 10W N.A.P.M.
(1/4 Sec. and Sec. No.) (Twp.) (Range) (Meridian)
Angel Peak Gallup & Angel Peak Dakota Ext. San Juan New Mexico
(Field) (County or Subdivision) (State or Territory)

The elevation of the derrick floor above sea level is 6107 ft.

DETAILS OF WORK

(State names of and expected depths to objective sands; show sizes, weights, and lengths of proposed casings; indicate mudlogging, logging points, and all other important proposed work)

It is intended to drill & dually complete a well in the Gallup formation & Dakota formation. Mud circulation will be used thru the Dakota formation & production casing will be set. Possible productive intervals will be perforated and fractured. Est. T. D. 6522'.

Casing Program:

9 5/8" 12.5 lb/ft w/ 10 sacks cement circulated to surface.
7" at 6522' with 1 stage collar below Pictured Cliffs. 100 sacks first stage, 10 sacks second stage.

The W/2 of Section 33 is dedicated to the Dakota
N/2 SW/4 Section 33 is dedicated to the Gallup.

I understand that this plan of work must receive approval in writing by the Geological Survey before operations may be commenced.

Company El Paso Natural Gas Company

Address Box 200

Farmingdale, New Mexico

By Original Signed By: D.H. Oheim

Title Petroleum Engineer

AUGUST 31, 1960

EL PASO NATURAL GAS COMPANY

HUERFANO UNIT

SF 078233

113(GD)

C

33

27-N

10-W

990

NORTH

1700

WEST

SAN JUAN

6107

160 & 320

GALLUP AND DAKOTA

ANGEL PEAK GALLUP & ANGEL PEAK
DAKOTA EXT.

Unit Agreement.

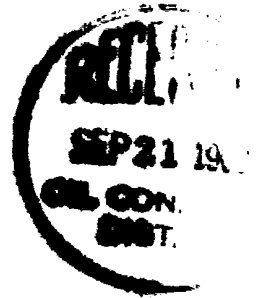

El Paso Natural Gas Company

Original Signed By: D.H. Oheim

Box 990

Farmington, New Mexico

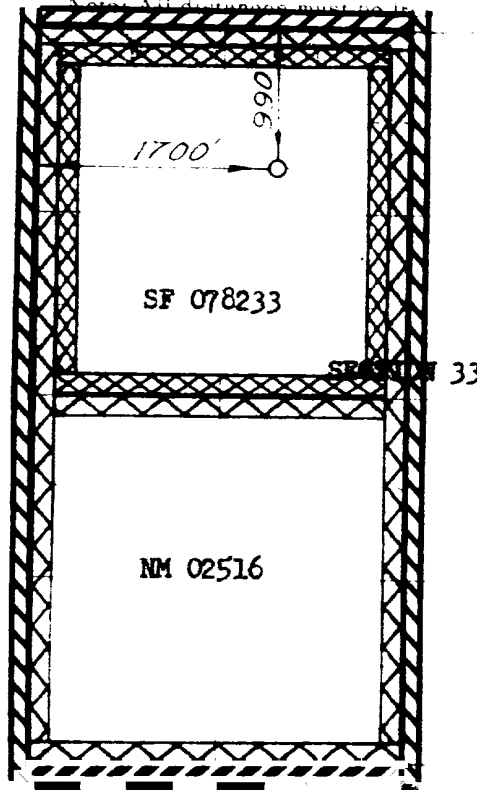

MARCH 4, 1960

David E. Wilson