

5-3332 ✓
1-Featherstone
1-Reese
1-File

Budget Bureau No. 42-R358.4
Approval expires 12-31-60.

(SUBMIT IN TRIPLICATE)

UNITED STATES
DEPARTMENT OF THE INTERIOR
GEOLOGICAL SURVEY

Land Office **Santa Fe**
Lease No. **078391-A**
Unit _____

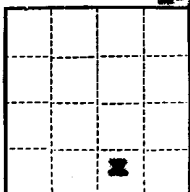

SUNDRY NOTICES AND REPORTS ON WELLS

NOTICE OF INTENTION TO DRILL	<input checked="" type="checkbox"/>	SUBSEQUENT REPORT OF WATER SHUT-OFF	<input type="checkbox"/>
NOTICE OF INTENTION TO CHANGE PLANS	<input type="checkbox"/>	SUBSEQUENT REPORT OF SHOOTING OR ACIDIZING	<input type="checkbox"/>
NOTICE OF INTENTION TO TEST WATER SHUT-OFF	<input type="checkbox"/>	SUBSEQUENT REPORT OF ALTERING CASING	<input type="checkbox"/>
NOTICE OF INTENTION TO RE-DRILL OR REPAIR WELL	<input type="checkbox"/>	SUBSEQUENT REPORT OF RE-DRILLING OR REPAIR	<input type="checkbox"/>
NOTICE OF INTENTION TO SHOOT OR ACIDIZE	<input type="checkbox"/>	SUBSEQUENT REPORT OF ABANDONMENT	<input type="checkbox"/>
NOTICE OF INTENTION TO PULL OR ALTER CASING	<input type="checkbox"/>	SUPPLEMENTARY WELL HISTORY	<input type="checkbox"/>
NOTICE OF INTENTION TO ABANDON WELL	<input type="checkbox"/>		

(INDICATE ABOVE BY CHECK MARK NATURE OF REPORT, NOTICE, OR OTHER DATA)

March 31, 1958

Well No. **4** is located **660** ft. from **1/4** line and **1900** ft. from **E** line of sec. **25**
SW 1/4 Sec. 25 **T 27 N R 13 W** **NMPM**
 (1/4 Sec. and Sec. No.) (Twp.) (Range) (Meridian)
Undesignated **San Juan** **New Mexico**
 (Field) (County or Subdivision) (State or Territory)

The elevation of the ~~surface~~ ^{ground} above sea level is **5960** ft.

DETAILS OF WORK

(State names of and expected depths to objective sands; show sizes, weights, and lengths of proposed casings; indicate mudding jobs, cementing points, and all other important proposed work)

Drill 13-3/4" hole to 200' and set 7-5/8" 32.30# H-40 csg cemented with 200 sz reg. Drill 7-7/8" hole to 5200' and 5 1/2" 14#, J-55 csg cement with 200.

Perforate the Gallup formation and sand-oil frac with approx 40,000 gal oil and 40,000# sd. Run tbg and complete well.

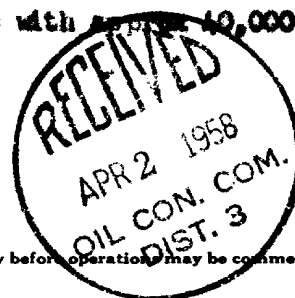

I understand that this plan of work must receive approval in writing by the Geological Survey before operations may be commenced.

Company **Olan F. Featherstone**
 Address **Val R. Reese & Assoc., Inc.**
120 S. Commercial
Farmington, New Mexico

*OK'd
5/15/58
NWJ*

By _____ Original signed by T. A. Dugan
 Title **Consulting Engineer**

NEW MEXICO OIL CONSERVATION COMMISSION

Well Location and Acreage Dedication Plat

Section A.

Date March 31, 1958

Operator Olen F. Featherstone Lease SF 078391-A, Featherstone-Roberson
Well No. 4 Roberson Unit Letter ● Section 25 Township 27 North Range 13 West NMPM
Located 660 Feet From South Line, 1980 Feet From East Line
County San Juan G. L. Elevation 5960 Dedicated Acreage 40 Acres
Name of Producing Formation Gallego Pool Undesignated

1. Is the Operator the only owner* in the dedicated acreage outlined on the plat below?
Yes X No
2. If the answer to question one is "no," have the interests of all the owners been consolidated by communitization agreement or otherwise? Yes No . If answer is "yes,"
Type of Consolidation
3. If the answer to question two is "no," list all the owners and their respective interests below:

Owner

Land Description



RECEIVED

APR 1 1958

U. S. GEOLOGICAL SURVEY
FARMINGTON, NEW MEXICO

Section B

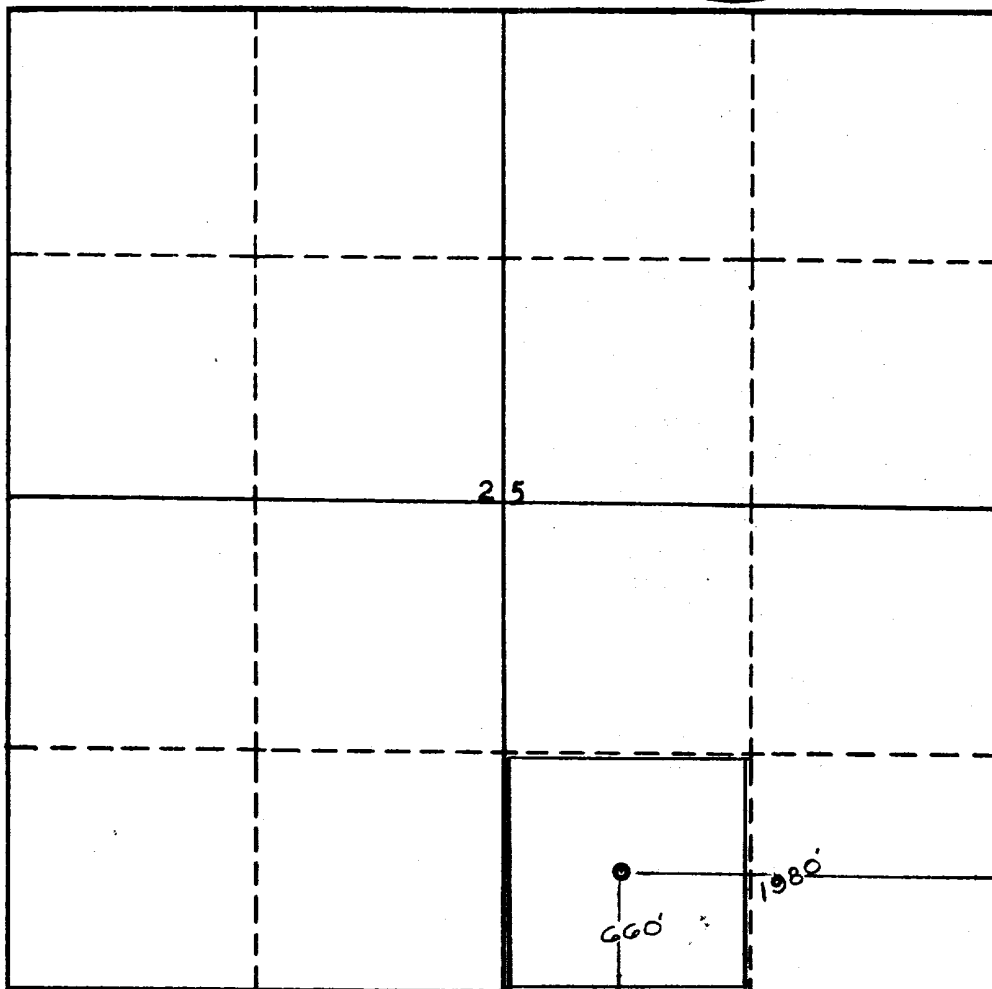

This is to certify that the information in Section A above is true and complete to the best of my knowledge and belief.

Olen F. Featherstone

(Operator)

Original signed by T. A. Dugan
(Representative)

120 S. Commercial

Address

Farmington, New Mexico

This is to certify that the well location shown on the plat in Section A is correct from field notes of actual surveys made by me and under my supervision and that the same is true to the best of my knowledge and belief.

Date Surveyed March 28, 1958

Ernest V. Echolaw

Ernest V. Echolaw
Registered Land Surveyor.

Certificate No. 1545

