

(SUBMIT IN TRIPLICATE)

UNITED STATES
DEPARTMENT OF THE INTERIOR
GEOLOGICAL SURVEY

Land Office **Santa Fe**
Lease No. **070089**
Unit _____

SUNDRY NOTICES AND REPORTS ON WELLS

NOTICE OF INTENTION TO DRILL	<input checked="" type="checkbox"/>	SUBSEQUENT REPORT OF WATER SHUT-OFF	<input type="checkbox"/>
NOTICE OF INTENTION TO CHANGE PLANS	<input type="checkbox"/>	SUBSEQUENT REPORT OF SHOOTING OR ACIDIZING	<input type="checkbox"/>
NOTICE OF INTENTION TO TEST WATER SHUT-OFF	<input type="checkbox"/>	SUBSEQUENT REPORT OF ALTERING CASING	<input type="checkbox"/>
NOTICE OF INTENTION TO RE-DRILL OR REPAIR WELL	<input type="checkbox"/>	SUBSEQUENT REPORT OF RE-DRILLING OR REPAIR	<input type="checkbox"/>
NOTICE OF INTENTION TO SHOOT OR ACIDIZE	<input type="checkbox"/>	SUBSEQUENT REPORT OF ABANDONMENT	<input type="checkbox"/>
NOTICE OF INTENTION TO PULL OR ALTER CASING	<input type="checkbox"/>	SUPPLEMENTARY WELL HISTORY	<input type="checkbox"/>
NOTICE OF INTENTION TO ABANDON WELL	<input type="checkbox"/>		

(INDICATE ABOVE BY CHECK MARK NATURE OF REPORT, NOTICE, OR OTHER DATA)

September 26, 1961

Well No. **SCOTT 10** is located **800** ft. from **S** line and **920** ft. from **E** line of **Section 25**
NW SE SE Section 25 27N 11W R6PM
(1/4 Sec. and Sec. No.) (Twp.) (Range) (Meridian)
West Ritz Canyon San Juan New Mexico
(Field) (County or Subdivision) (State or Territory)

The elevation of the derrick floor above sea level is **6121** ft. **a.l.**

DETAILS OF WORK

(State names of and expected depths to objective sands; show sizes, weights, and lengths of proposed casings; indicate mudding jobs, cementing points, and all other important proposed work)

To drill and test subject well to the Pictured Cliffs Formation. Surface Casing: 8-5/8" 24# casing to be set at approximately 100' KB and cemented to surface. Production Casing: 4-1/2" 9.50# J-55 casing to 1985'. Use centralizers and scratchers through the Pictured Cliffs Sand. Cement with 100 sacks neat cement with 2% Sol. No casing or testing planned. Logging: Combination ES-Induction Log from TB to surface casing. Detail ES-Induction Log and Microlog-Caliper through Pictured Cliffs. Run Gamma Ray Collar Log in conjunction with perforating. Drilling Time: Geologist from 100' to TB. Drift Surveys: At 50' intervals to 100'; thereafter at 250' intervals. Standard Depth Measurements: SLM of drill pipe at approximately 200' above the Pictured Cliffs. Samples: Collect 10' samples from surface to TB. **NOTE:** Location 990' P.M. and 990' P.M. would have fallen in canyon, making location virtually impossible to build.

I understand that this plan of work must receive approval in writing by the Geological Survey before operations may be commenced.

Company **The British-American Oil Producing Company**
Address **P. O. Box 180**
Denver, Colorado
By **Thomas M. Hogan**
Title **District Superintendent**

NEW MEXICO OIL CONSERVATION COMMISSION

Well Location and Acreage Dedication Plat

SECTION A.

Date

Sept. 26, 1961

Operator British American Oil Producing Company

Lease

Pat. 2444

Well No. 20 Unit Letter P Section 25 Township 27 North Range 11 West NMPM

Located 800 Feet From South Line, 920 Feet From East Line

County San Juan G. L. Elevation 6121 Dedicated Acreage _____ Acres

Name of Producing Formation Richard Cliff Pool 140

West Hole

1. Is the Operator the only owner* in the dedicated acreage outlined on the plat below? Yes _____

2. If the answer to question One is "No," have the interests of all the owners been consolidated by communitization agreement or otherwise? Yes _____ No _____ If answer is "Yes," Type of Consolidation _____

Federal

3. If the answer to question Two is "No," list all the owners and their respective interests below:

OWNER

LAND DESCRIPTION

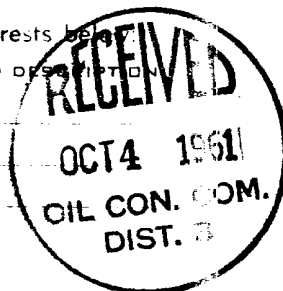

SECTION B.

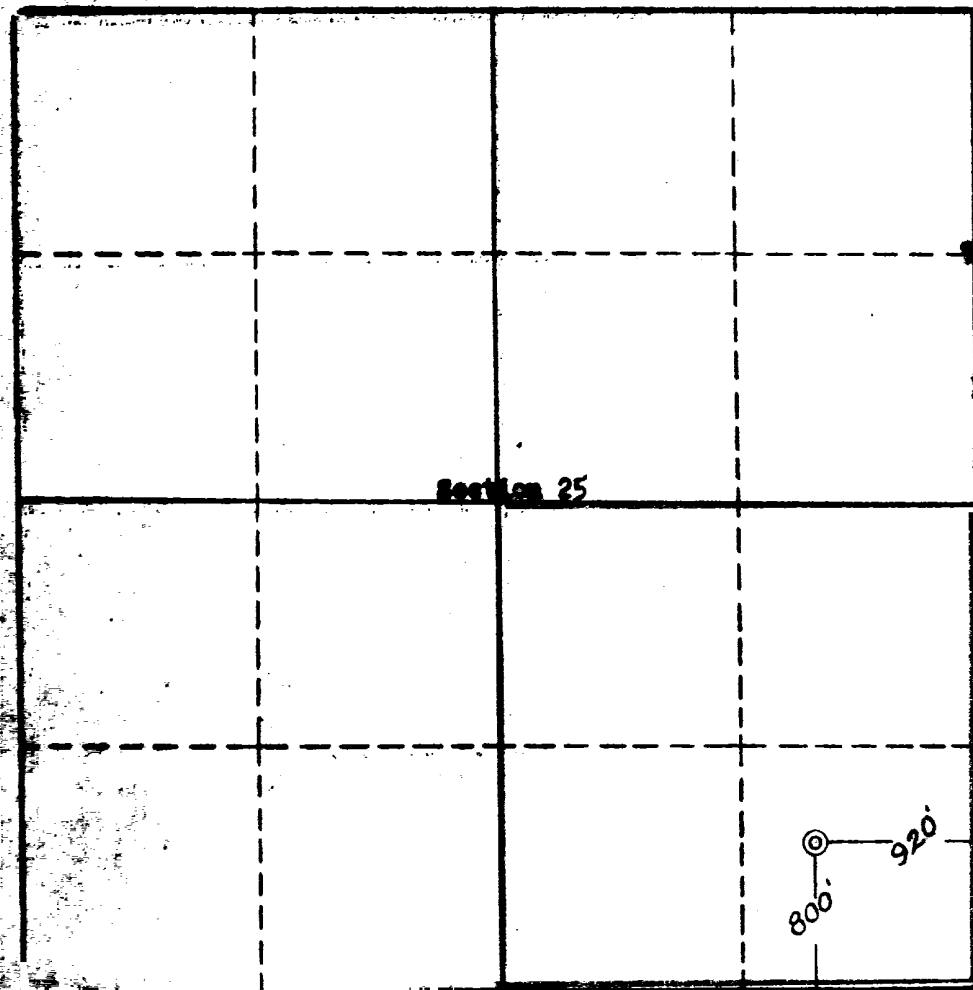

This is to certify that the information in Section A above is true and complete to the best of my knowledge and belief.

The British-American Oil Prod. Co.

F. L. Howard
(REPRESENTATIVE)

F. L. Howard

P.O. Drawer 130, Farmington, N.M.

This is to certify that the information shown on this plat was plotted from a true survey and is true and correct to the best of my knowledge and belief.

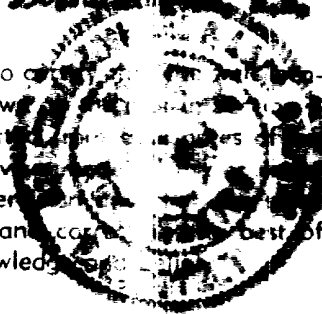

Date Surveyed Sept. 26, 1961

Four States Engineering Co.
FARMINGTON, NEW MEXICO

C. L. Poter
REGISTERED ENGINEER OR
LAND SURVEYOR

Certificate No. 3084

