

IN REPLY REFER TO:



COPY TO O.C.G.

UNITED STATES
DEPARTMENT OF THE INTERIOR
GEOLOGICAL SURVEY
P. O. Box 965
Farmington, New Mexico

January 9, 1956

J. Glenn Turner
Box 728
Farmington, New Mexico

Re: Santa Fe 078081

Gentlemen:

Receipt is acknowledged of your "Notice of Intention to Drill" dated January 9, 1956 covering your well No. 38-28 Huerfanito Unit in SE¹ sec. 28, T. 27 N., R. 9 W., N. M. P. M., San Juan County, New Mexico, Fulcher-Kutz ext.

Your proposed work is hereby approved subject to compliance with the provisions of the "Oil and Gas Operating Regulations" revised May 25, 1942, a copy of which will be sent to you on request, and subject to the following conditions:

1. Drilling operations so authorized are subject to the attached sheet for general conditions of approval.
2. Furnish copies of all logs.

Very truly yours,

Jerry W. Long

JWlong:as

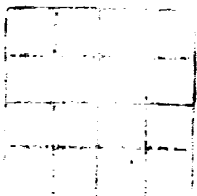
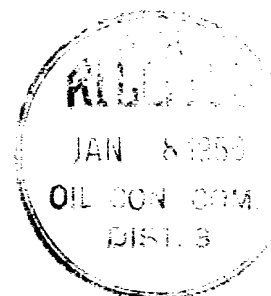

UNITED STATES
DEPARTMENT OF THE INTERIOR
BIOLOGICAL SERVICE



RECEIVED
JAN 10 1964

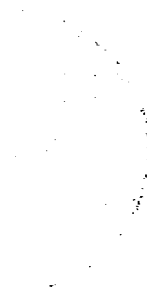

11

(SUBMIT IN TRIPLICATE)

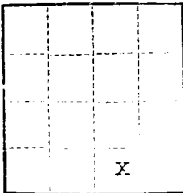
UNITED STATES
DEPARTMENT OF THE INTERIOR
GEOLOGICAL SURVEYLand Office Santa Fe
Lease No. 076031
Unit SE/4

SUNDRY NOTICES AND REPORTS ON WELLS

NOTICE OF INTENTION TO DRILL	<input checked="" type="checkbox"/>	SUBSEQUENT REPORT OF WATER SHUT-OFF	
NOTICE OF INTENTION TO CHANGE PLANS	<input type="checkbox"/>	SUBSEQUENT REPORT OF SHOOTING OR ACIDIZING	
NOTICE OF INTENTION TO TEST WATER SHUT-OFF	<input type="checkbox"/>	SUBSEQUENT REPORT OF ALTERING CASING	
NOTICE OF INTENTION TO RE-DRILL OR REPAIR WELL	<input type="checkbox"/>	SUBSEQUENT REPORT OF RE-DRILLING OR REPAIR	
NOTICE OF INTENTION TO SHOOT OR ACIDIZE	<input type="checkbox"/>	SUBSEQUENT REPORT OF ABANDONMENT	
NOTICE OF INTENTION TO PULL OR ALTER CASING	<input type="checkbox"/>	SUPPLEMENTARY WELL HISTORY	
NOTICE OF INTENTION TO ABANDON WELL	<input type="checkbox"/>		

(INDICATE ABOVE BY CHECK MARK NATURE OF REPORT, NOTICE, OR OTHER DATA)

January 9, 1956, 19

Well No. 38-28 is located 1150 ft. from SW line and 1520 ft. from SE line of sec. 28
SE/4 Sec. 28 T 27-N R 9-W N.M.P.M.
(1/4 Sec. and Sec. No.) (Twp.) (Range) (Meridian)
Fulcher Kn. Ext. San Juan County New Mexico
(Field) (County or Subdivision) (State or Territory)

The elevation of the derrick floor above sea level is 6519 ft.

DETAILS OF WORK

(State names of and expected depths to objective sands; show sizes, weights, and lengths of proposed casings; indicate mudding jobs, cementing points, and all other important proposed work)

SE/4 of Section 28 is dedicated to this well. Propose to sand with cable tools; then drill with rotary tools to the top of the Pictured Cliffs Formation - expected between 1,900 feet and 2,300 feet below the surface. Completion with cable tools - and sand oil fracturing or shooting with solidified nitro-glycerin as conditions warrant.

Casing proposed: 90 feet 8-5/8" O.D. new 8 rd. thd. 24# casing. Circulate cement to surface, using at least 70 sacks of cement.

4-1/2" I.D. 36# J-55 casing to be set on top of Pictured Cliffs formation, cemented with 100 sacks regular cement.

1" tubing to be set within 20 feet of total depth for production.

I understand that this plan of work must receive approval in writing by the Geological Survey before operations may be commenced.

Company J. Glenn Turner - Unit OperatorAddress Box 500
Farmington, New Mexico.By J. Glenn TurnerTitle Agent in Farmington.

Company J. GLENN TURNER

Lease HUERFANITO UNIT Well No. 38-28

Sec. 28, T. 27 N., R. 9 W., N.M.P.M.

Location 1150' FROM THE SOUTH LINE AND 1520' FROM
THE EAST LINE.

Elevation 6511.0 UNGRADED GROUND.

NEW MEXICO

SAN JUAN COUNTY

NEW MEXICO

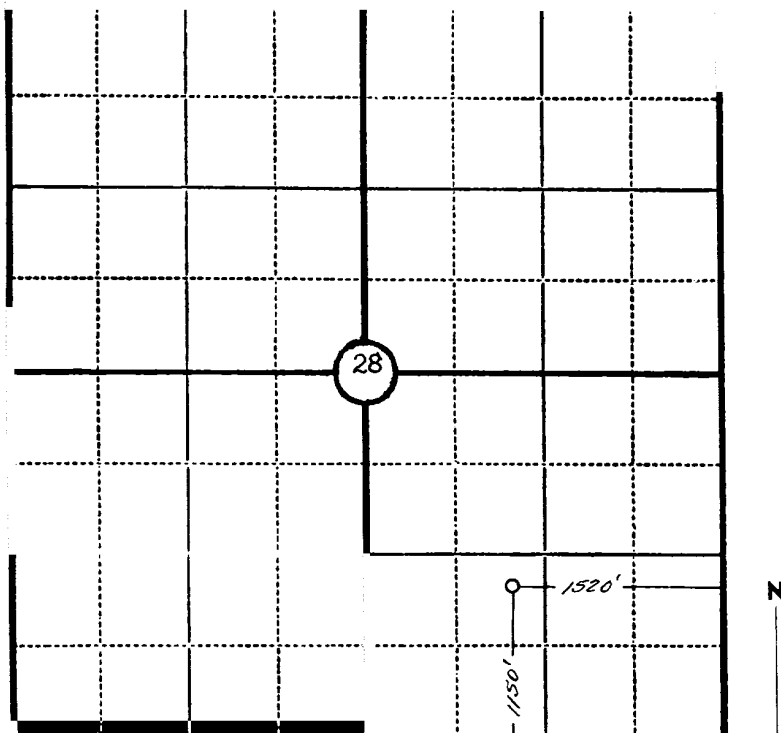

Scale—4 inches equal 1 mile.

This is to certify that the above plat was prepared from field notes of actual surveys made by me or under my supervision and that the same are true and correct to the best of my knowledge and belief.

Seal:

James P. Leese
Registered Land Surveyor.
James P. Leese
N. Mex. Reg. No. 1463

Surveyed 22 September, 1955

SAN JUAN ENGINEERING COMPANY, FARMINGTON, N. M.