

(SUBMIT IN TRIPLICATE)

UNITED STATES
DEPARTMENT OF THE INTERIOR
GEOLOGICAL SURVEY

Land Office Santa Fe
Lease No. NM03603-A
Unit Hammond

SUNDRY NOTICES AND REPORTS ON WELLS

NOTICE OF INTENTION TO DRILL	<input checked="" type="checkbox"/>	SUBSEQUENT REPORT OF WATER SHUT-OFF	
NOTICE OF INTENTION TO CHANGE PLANS		SUBSEQUENT REPORT OF SHOOTING OR ACIDIZING	
NOTICE OF INTENTION TO TEST WATER SHUT-OFF		SUBSEQUENT REPORT OF ALTERING CASING	
NOTICE OF INTENTION TO RE-DRILL OR REPAIR WELL		SUBSEQUENT REPORT OF RE-DRILLING OR REPAIR	
NOTICE OF INTENTION TO SHOOT OR ACIDIZE		SUBSEQUENT REPORT OF ABANDONMENT	
NOTICE OF INTENTION TO PULL OR ALTER CASING		SUPPLEMENTARY WELL HISTORY	
NOTICE OF INTENTION TO ABANDON WELL			

(INDICATE ABOVE BY CHECK MARK NATURE OF REPORT, NOTICE, OR OTHER DATA)

March 5, 1957

Well No. ~~140~~ #140 is located 1670 ft. from ^{NE}_S line and 790 ft. from ^E_W line of sec. 26

NE/4 SE/4 Sec. 26 27N 8W N. M. P. M.
(1/4 Sec. and Sec. No.) (Twp.) (Range) (Meridian)
So. Planco Pictured Cliffs San Juan New Mexico
(Field) (County or Subdivision) (State or Territory)

The elevation of the derrick floor above sea level is 6030 ft.

DETAILS OF WORK

(State names of and expected depths to objective sands; show sizes, weights, and lengths of proposed casings; indicate mudding jobs, cementing points, and all other important proposed work)

Top of Pictured Cliffs approximately 2150'
Will set 150' of 8 5/8" surface in 12 1/4" hole with 100 sacks
2285' of 5 1/2" with 200 sacks in 7 7/8" hole to T. D.

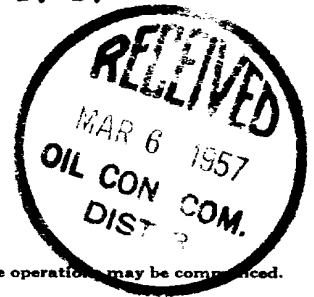

I understand that this plan of work must receive approval in writing by the Geological Survey before operations may be commenced.

Company R & G DRILLING CO., INC.
Address Box 1848
Farmington, New Mexico
By [Signature]
Title President



--	--	--

NEW MEXICO
OIL CONSERVATION COMMISSION

Form C-128

Well Location and/or Gas Proration Plat

Date March 5, 1957

Operator R AND G DRILLING COMPANY Lease Hammond

Well No. ~~XXXX~~ #40 Section 26 Township 27 NORTH Range 8 WEST, NMPM

Located 1670 Feet From the SOUTH Line, 790 Feet From the EAST Line,

SAN JUAN County, New Mexico. G. L. Elevation 6020.0 UNGRADED.

Name of Producing Formation South Planco Pictured Cliffs Pool Pic. Cliffs Dedicated Acreage 160

(Note: All distances must be from outer boundaries of Section)

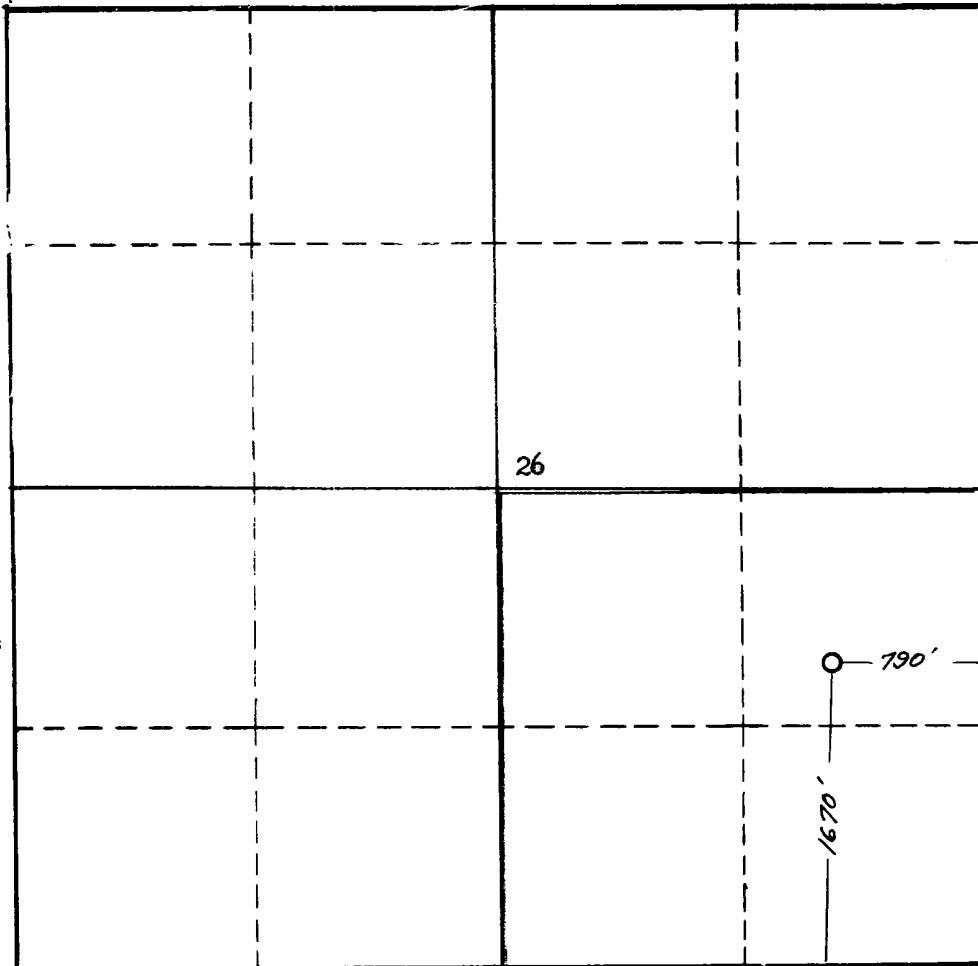

NOTE

This section of form is to be used for gas wells only.



SCALE: 1"=1000'

1. Is this Well a Dual Comp. ? Yes ___ No X .
2. If the answer to Question 1 is yes, are there any other dually completed wells within the dedicated acreage? Yes ___ No ___ .

Name [Signature]
Position President
Representing R & G DRILLING CO., INC.
Address Box 1848, Farmington, N. M.

This is to certify that the above plat was prepared from field notes of actual surveys made by me or under my supervision and that the same are true and correct to the best of my knowledge and belief.

Date Surveyed [Signature] 25 FEBRUARY 1957
[Signature]
Registered Professional Engineer and/or
Land Surveyor James P. Leese
N. Mex. Reg. No. 1463