

(SUBMIT IN TRIPLICATE)

UNITED STATES
DEPARTMENT OF THE INTERIOR
GEOLOGICAL SURVEY

Land Office New Mexico
Lease No. 011285
Unit SE/4 Sec. 25

SUNDRY NOTICES AND REPORTS ON WELLS

NOTICE OF INTENTION TO DRILL	<input checked="" type="checkbox"/>	SUBSEQUENT REPORT OF WATER SHUT-OFF	
NOTICE OF INTENTION TO CHANGE PLANS		SUBSEQUENT REPORT OF SHOOTING OR ACIDIZING	
NOTICE OF INTENTION TO TEST WATER SHUT-OFF		SUBSEQUENT REPORT OF ALTERING CASING	
NOTICE OF INTENTION TO RE-DRILL OR REPAIR WELL		SUBSEQUENT REPORT OF RE-DRILLING OR REPAIR	
NOTICE OF INTENTION TO SHOOT OR ACIDIZE		SUBSEQUENT REPORT OF ABANDONMENT	
NOTICE OF INTENTION TO PULL OR ALTER CASING		SUPPLEMENTARY WELL HISTORY	
NOTICE OF INTENTION TO ABANDON WELL			

(INDICATE ABOVE BY CHECK MARK NATURE OF REPORT, NOTICE, OR OTHER DATA)

August 21, 1953, 19

Turner-H. L. Gentle

Well No. 1 is located 1,650 ft. from [S] line and 990 ft. from [E] line of sec. 25

SE/4 Sec. 25

(1/4 Sec. and Sec. No.)

T 27 N R 9 W

(Twp.)

(Range)

N.M.P.M.

(Meridian)

Fulcher-Kutz

(Field)

San Juan County

(County or Subdivision)

New Mexico

(State or Territory)

The elevation of the derrick floor above sea level is 6139 ft.

DETAILS OF WORK

(State names of and expected depths to objective sands; show sizes, weights, and lengths of proposed casings; indicate mudding jobs, cementing points, and all other important proposed work)

Propose to drill with rotary tools to the top of the Pictured Cliff Formation - expected between 1,800 feet and 2,200 feet below surface; complete drilling with cable tools to bottom of Pictured Cliff formation; and shoot with solidified nitro glycerin.

Casing program: 100 feet of 9-5/8" new H-40 S rd. thread, 36# J. & L. Casing, when available. If not available, use 8-5/8" - 28# new J. & L. Casing. Circulate to surface. 5-1/2" - 17# J. & L. casing to be set on top of Pictured Cliff formation, cemented with 150 sacks regular cement.

1" tubing to be set to within 50 feet of total depth for production

I understand that this plan of work must receive approval in writing by the Geological Survey before operations may be commenced.

Company J. Glenn Turner

Address c/o San Juan Drilling Company
Box 728 - Farmington, New Mexico.

By [Signature]
Title Geological Survey

Home Office: 1711 Mercantile Bank Building
Dallas 1, Texas.

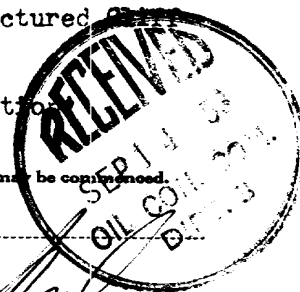

Company J. Glenn Turner

Lease H. L. Gentile Well No. 1

Sec. 25, T. 27 N., R. 9 W., N.M.P.M.

Location 1650' from the South line and 990' from the East line.

Elevation 6139 Ungraded ground.

San Juan County

New Mexico

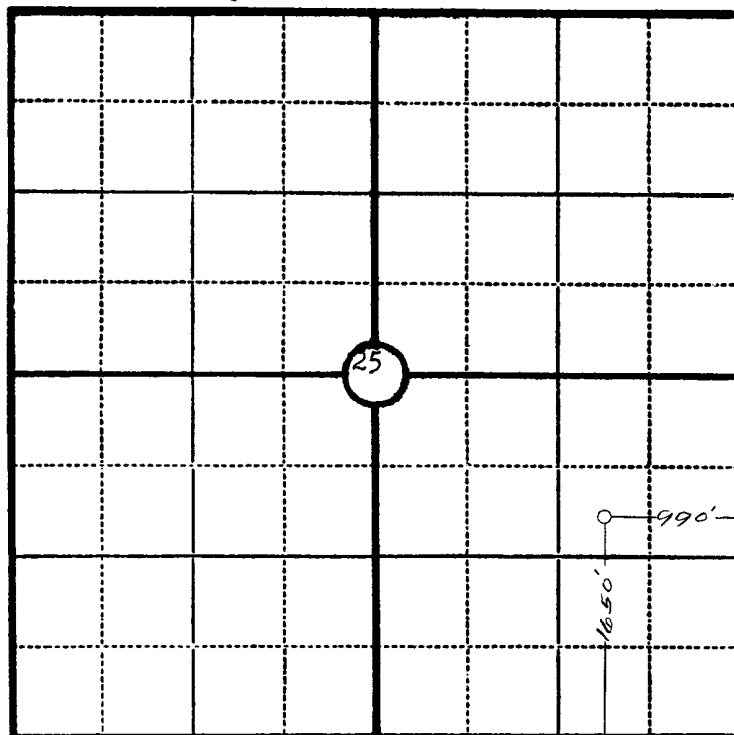

Scale—4 inches equal 1 mile.

This is to certify that the above plat was prepared from field notes of actual surveys made by me or under my supervision and that the same are true and correct to the best of my knowledge and belief.

Seal:

James P. Leese
Registered Professional
Engineer and Land Surveyor.

James P. Leese
N. Mex. Reg. No. 1463

Surveyed June 30, 1953

NEW MEXICO
OIL CONSERVATION COMMISSION

Gas Well Plat

J. Glenn Turner New Mexico 011285 Date Nov. 12, 1953
Operator H. L. Gentile 1
Lease Well No.

Name of Producing Formation Pictured Cliffs Pool Fulcher-Rath

No. Acres Dedicated to the Well 160

Indicate land status and show ownership Federal

SECTION 25 TOWNSHIP 27 N RANGE 9 W

			X

I hereby certify that the information given above is true and complete to the best of my knowledge.

Name G. Beeson Neal
Position G. Beeson Neal, Agent in Farmington
Representing J. Glenn Turner
Address Box 728 - Farmington, New Mexico.

(over)

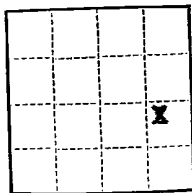

(SUBMIT IN TRIPLICATE)

UNITED STATES
DEPARTMENT OF THE INTERIOR
GEOLOGICAL SURVEY

Land Office New Mexico
Lease No. 011285
Unit H.L. Gentle

SUNDRY NOTICES AND REPORTS ON WELLS

NOTICE OF INTENTION TO DRILL	SUBSEQUENT REPORT OF WATER SHUT-OFF	
NOTICE OF INTENTION TO CHANGE PLANS	SUBSEQUENT REPORT OF SHOOTING OR ACIDIZING	
NOTICE OF INTENTION TO TEST WATER SHUT-OFF	SUBSEQUENT REPORT OF ALTERING CASING	
NOTICE OF INTENTION TO RE-DRILL OR REPAIR WELL	SUBSEQUENT REPORT OF RE-DRILLING OR REPAIR	
NOTICE OF INTENTION TO SHOOT OR ACIDIZE	SUBSEQUENT REPORT OF ABANDONMENT	
NOTICE OF INTENTION TO PULL OR ALTER CASING	SUPPLEMENTARY WELL HISTORY	<input checked="" type="checkbox"/>
NOTICE OF INTENTION TO ABANDON WELL		

(INDICATE ABOVE BY CHECK MARK NATURE OF REPORT, NOTICE, OR OTHER DATA)

Well No. 1 is located 1650 ft. from 28 line and 990 ft. from E line of sec. 25
SE Section 25 27N 9W R4PM
 (1/4 Sec. and Sec. No.) (Twp.) (Range) (Meridian)
Fulcher-Kuts S. N. Juan New Mexico
 (Field) (County or Subdivision) (State or Territory)

The elevation of the derrick floor above sea level is 6139 ft.

DETAILS OF WORK

(State names of and expected depths to objective sands; show sizes, weights, and lengths of proposed casings; indicate mudding jobs, cementing points, and all other important proposed work)

El Paso Natural Gas has purchased this well from J. Glenn Turner. Well name changed to the El Paso Natural Gas Gentle #1.

I understand that this plan of work must receive approval in writing by the Geological Survey before operations may be commenced.

Company El Paso Natural Gas Company

Address Box 997

Farmington, New Mexico

By W. H. Walsh

Title Petroleum Engineer