

Company..... J. Glenn Turner.....

Lease..... H. L. Gentle..... Well No. 2.....

Sec..... 26....., T..... 27 N....., R..... 9 W., N.M.P.M.....

Location..... 1750' from the South line and 1650' from  
the East line.

Elevation..... 6219' ingraded ground.....

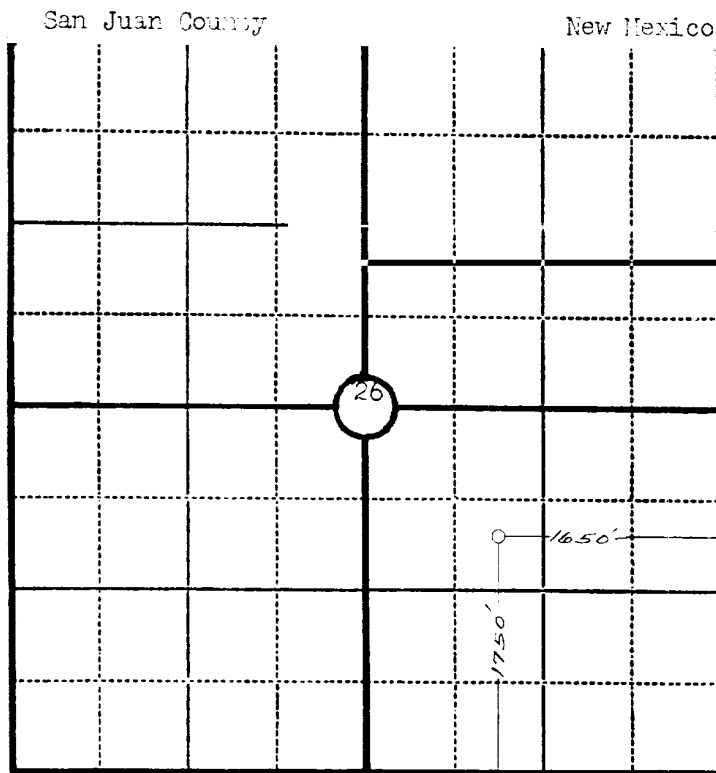

Scale—4 inches equal 1 mile.

This is to certify that the above plat was prepared from field notes of actual surveys made by me or under my supervision and that the same are true and correct to the best of my knowledge and belief.

Seal:

Registered Professional  
Engineer and Land Surveyor.

James F. Leese  
N. Mex. Reg. No. 1463

Surveyed ..... June 30....., 19..... 53.....

(SUBMIT IN TRIPLICATE)

UNITED STATES  
DEPARTMENT OF THE INTERIOR  
GEOLOGICAL SURVEY

Land Office Santa Fe  
Lease No. 078358  
Unit SE 1/4 Sec. 26

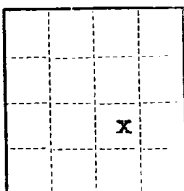

SUNDRY NOTICES AND REPORTS ON WELLS

NOTICE OF INTENTION TO DRILL	<input checked="" type="checkbox"/>	SUBSEQUENT REPORT OF WATER SHUT-OFF	
NOTICE OF INTENTION TO CHANGE PLANS		SUBSEQUENT REPORT OF SHOOTING OR ACIDIZING	
NOTICE OF INTENTION TO TEST WATER SHUT-OFF		SUBSEQUENT REPORT OF ALTERING CASING	
NOTICE OF INTENTION TO RE-DRILL OR REPAIR WELL		SUBSEQUENT REPORT OF RE-DRILLING OR REPAIR	
NOTICE OF INTENTION TO SHOOT OR ACIDIZE		SUBSEQUENT REPORT OF ABANDONMENT	
NOTICE OF INTENTION TO PULL OR ALTER CASING		SUPPLEMENTARY WELL HISTORY	
NOTICE OF INTENTION TO ABANDON WELL			

(INDICATE ABOVE BY CHECK MARK NATURE OF REPORT, NOTICE, OR OTHER DATA)

August 21, 1953, 19

Turner- H. L. Gentle

Well No. 2 is located 1,750 ft. from S line and 1,650 ft. from E line of sec. 26

SE 1/4 Sec. 26 T 27 N R 9 W N.M.P.M.  
(1/4 Sec. and Sec. No.) (Twp.) (Range) (Meridian)  
Fulcher-Kutz San Juan County New Mexico  
(Field) (County or Subdivision) (State or Territory)

The elevation of the <sup>ground</sup> ~~derrick~~ floor above sea level is 6219 ft.

DETAILS OF WORK

(State names of and expected depths to objective sands; show sizes, weights, and lengths of proposed casings; indicate mudding jobs, cementing points, and all other important proposed work)

Propose to drill with rotary tools to the top of the Pictured Cliff Formation expected between 1,800 feet and 2,200 feet below surface; complete drilling with cable tools to bottom of Pictured Cliff formation; and shoot with solidified nitro glycerin.

Casing program: 100 feet of 2 5/8" new Hole 3 rod thread, 36# J. & L. Casing, when available. If not available, use 2 5/8" x 28# new J. & L. Casing. Circulate to surface. 5-1/2" x 17# J. & L. casing to be set on top of Pictured Cliff formation, cemented with 150 sacks regular cement.

1" tubing to be set to within 50 feet of total depth for production.

I understand that this plan of work must receive approval in writing by the Geological Survey before operations may be commenced.  
Glenn Turner

Company San Juan Drilling Company  
Address Box 728 Terrell, New Mexico

By [Signature]  
Title