

(SUBMIT IN TRIPLICATE)

UNITED STATES
DEPARTMENT OF THE INTERIOR
GEOLOGICAL SURVEY

Budget Bureau No. 42-R358.4.
Form Approved.

Land Office Santa Fe
Lease No. SF-077951
Unit Jack Frost "C"

SUNDRY NOTICES AND REPORTS ON WELLS

NOTICE OF INTENTION TO DRILL	<input checked="" type="checkbox"/>	SUBSEQUENT REPORT OF WATER SHUT-OFF
NOTICE OF INTENTION TO CHANGE PLANS	<input type="checkbox"/>	SUBSEQUENT REPORT OF SHOOTING OR ACIDIZING
NOTICE OF INTENTION TO TEST WATER SHUT-OFF	<input type="checkbox"/>	SUBSEQUENT REPORT OF ALTERING CASING
NOTICE OF INTENTION TO RE-DRILL OR REPAIR WELL	<input type="checkbox"/>	SUBSEQUENT REPORT OF RE-DRILLING OR REPAIR
NOTICE OF INTENTION TO SHOOT OR ACIDIZE	<input type="checkbox"/>	SUBSEQUENT REPORT OF ABANDONMENT
NOTICE OF INTENTION TO PULL OR ALTER CASING	<input type="checkbox"/>	SUPPLEMENTARY WELL HISTORY
NOTICE OF INTENTION TO ABANDON WELL	<input type="checkbox"/>	

RECEIVED

362

U.S. GEOLOGICAL SURVEY
WASHINGTON, D.C. 20540

(INDICATE ABOVE BY CHECK MARK NATURE OF REPORT, NOTICE, OR OTHER DATA)

Jack Frost "C"

Farmington, New Mexico December 20, 1962

Well No. 1 is located 1450 ft. from S line and 925 ft. from E line of sec. 26

N 1/4, S 1/4, Section 26 T-27N R-10W N.M.P.M.
(1/4 Sec. and Sec. No.) (Twp.) (Range) (Meridian)
Basin Dakota San Juan New Mexico
(Field) (County or Subdivision) (State or Territory)

The elevation of the derrick floor above sea level is _____ ft. (To be reported later.)

DETAILS OF WORK

(State names of and expected depths to objective sands; show sizes, weights, and lengths of proposed casings; indicate mudding jobs, cementing points, and all other important proposed work)

We propose to drill the above well to approximately 7,100' with rotary tools and test the Dakota formation. Stimulation and completion will be determined upon penetration of pay zone.

Proposed Casing Program:

SIZE	DEPTH	CEMENT	REMARKS
8-5/8"	350'	500'	300 sacks
4-1/2"	7100'	950 sacks	Circulate to surface
			First stage 250 sacks neat Incor with 4% gel, 1-1/2# medium Tuf Plug per sack followed by 100 sacks neat Incor. Second stage 600 sacks neat Incor 4% gel cement.

(Two stage tool set 100' below base of Pictured Cliffs.)

Copies of location plat attached. A copy of any survey taken will be submitted upon completion of well.

I understand that this plan of work must receive approval in writing by the Geological Survey before operations may be commenced.

Company Pan American Petroleum Corporation

Address P. O. Box 480

Farmington, New Mexico

Attn: L. O. Speer, Jr.

By F. H. Hollingsworth
Title Petroleum Engineer

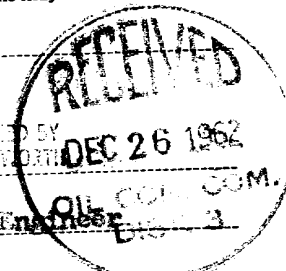

NEW MEXICO OIL CONSERVATION COMMISSION

Well Location and Acreage Dedication Plat

Section A.

Date December 19, 1962

Operator PAN AMERICAN PETROLEUM CORPORATION Lease JACK FROST "C"
 Well No. 1 Unit Letter I Section 26 Township 27 NORTH Range 10 WEST NMPM
 Located 1450' Feet From the SOUTH Line 925' Feet From the EAST Line
 County SAN JUAN G. L. Elevation to report later Dedicated Acreage 320 Acres
 Name of Producing Formation Dakota Pool Basin Dakota

1. Is the Operator the only owner in the dedicated acreage outlined on the plat below?

Yes _____ No X2. If the answer to question one is "no", have the interests of all the owners been consolidated by communitization agreement or otherwise? Yes X No ____ If answer is "yes", Type of Consolidation.Communitization and operating agreements have been prepared and approved by all owners

3. If the answer to question two is "no", list all the owners and their respective interests below:

Owner

Land Description

in the E/2 of Section 26 and will be filed. Pan American, El Paso Natural Gas Company,Western Natural Gas Company and Delhi-Taylor Oil Corporation jointly own all acreagein unit except the S/2 of the SE/4 of Section 26, which is owned by H. Jack Geerlings.

Section B.

Note: All distances must be from outer boundaries of section.

This is to certify that the information
 in Section A above is true and complete
 to the best of my knowledge and belief.

Pan American Petr. Corp.(Operator) F. H. HollingsworthF. H. Hollingsworth

(Representative)

Box 480

(Address)

Farmington, New Mexico

Ref: GLO plat dated 19 July 1915

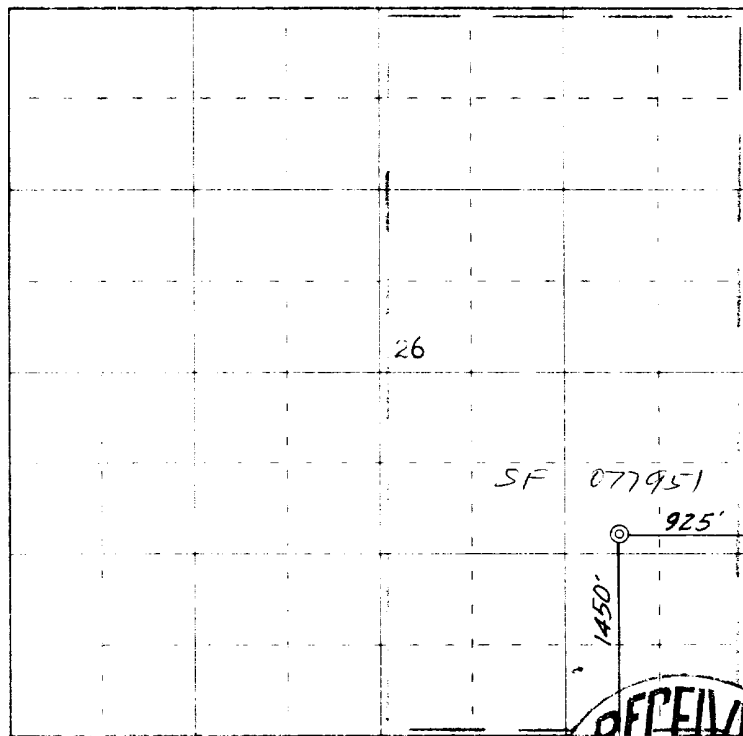

0 330 660 990 1320 1650 1980 2310 2640 2000 1500 1000 500 0

Scale 4 inches equal 1 mile



This is to certify that the above plat was prepared from field notes of actual surveys
 made by me or under my supervision and that the same are true and correct to the best
 of my knowledge and belief.

(Seal)

Farmington, New Mexico

Date Surveyed 19 September 1962

James P. Leese
 Registered Professional Engineer and/or Land Surveyor
 James P. Leese, N. Mex. Reg. No. 1463
 San Juan Engineering Company