

(SUBMIT IN TRIPLICATE)

UNITED STATES
DEPARTMENT OF THE INTERIOR
GEOLOGICAL SURVEY

Land Office Sanita Pz
Lease No. MI - 0345
Unit A. D. Nelson

SUNDRY NOTICES AND REPORTS ON WELLS

NOTICE OF INTENTION TO DRILL.....	<input checked="" type="checkbox"/>	SUBSEQUENT REPORT OF WATER SHUT-OFF.....	
NOTICE OF INTENTION TO CHANGE PLANS.....		SUBSEQUENT REPORT OF SHOOTING OR ACIDIZING.....	
NOTICE OF INTENTION TO TEST WATER SHUT-OFF.....		SUBSEQUENT REPORT OF ALTERING CASING.....	
NOTICE OF INTENTION TO RE-DRILL OR REPAIR WELL.....		SUBSEQUENT REPORT OF RE-DRILLING OR REPAIR.....	
NOTICE OF INTENTION TO SHOOT OR ACIDIZE.....		SUBSEQUENT REPORT OF ABANDONMENT.....	
NOTICE OF INTENTION TO PULL OR ALTER CASING.....		SUPPLEMENTARY WELL HISTORY.....	
NOTICE OF INTENTION TO ABANDON WELL.....			

(INDICATE ABOVE BY CHECK MARK NATURE OF REPORT, NOTICE, OR OTHER DATA)

June 26, 1961

Well No. A. D. Nelson is located 1800 ft. from W line and 1810 ft. from E line of sec. 29
SE 1/4, Section 29 T7N R4 N.M.P.M.
(1/4 Sec. and Sec. No.) (Twp.) (Range) (Meridian)
Sanita Dakota San Juan New Mexico
(Field) (County or Subdivision) (State or Territory)

The elevation of the derrick floor above sea level is 6110 ft. (Ground Elevation)

DETAILS OF WORK

(State names of and expected depths to objective sands; show sizes, weights, and lengths of proposed casings; indicate mudding jobs, cementing points, and all other important proposed work)

Propose To:

Set 300 ft. of 8 3/8" surface casing and cement to surface.
 Drill with rotary to approximate total depth of 6000 ft. or through Dakota formation. Set 4 1/2" production casing at total depth and cement with 250 cu. Set two-stage cement collar approximately 100 ft. below the Flintwood Cliffs formation and cement with 150 cu.

Perforate Dakota formation and sand-water free with 50,000' sand and 80,000 gals. water. Run 2 3/8" tubing.

Rest one-half of Section 29, 300 acres, dedicated to well.

I understand that this plan of work must receive approval in writing by the Geological Survey before operations may be commenced.

Company Acme Oil and Gas Company

Address Drawer 378, Farmington, N.M.

By Joe C. Nelson
 Title District Superintendent

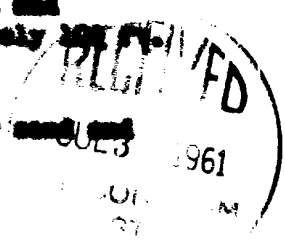

NEW MEXICO OIL CONSERVATION COMMISSION
Well Location and Acreage Dedication Plat

SECTION A.

Date June 27, 1961

Operator Astec Oil and Gas Company Lease A. D. Edison
 Well No. 4-D Unit Letter J Section 29 Township 27N Range 9W NMPM
 Located 1820 Feet From South Line, 1810 Feet From East Line
 County San Juan G. L. Elevation 6410 Dedicated Acreage 320 Acres
 Name of Producing Formation Sakota Pool Basin

1. Is the Operator the only owner* in the dedicated acreage outlined on the plat below? Yes No
2. If the answer to question One is "No," have the interests of all the owners been consolidated by communitization agreement or otherwise? Yes _____ No _____. If answer is "Yes," Type of Consolidation _____
3. If the answer to question Two is "No," list all the owners and their respective interests below:

OWNER

LAND DESCRIPTION

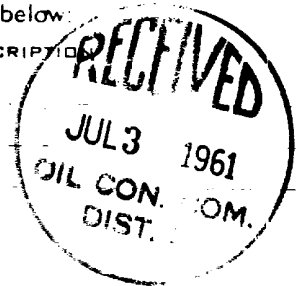

SECTION B.

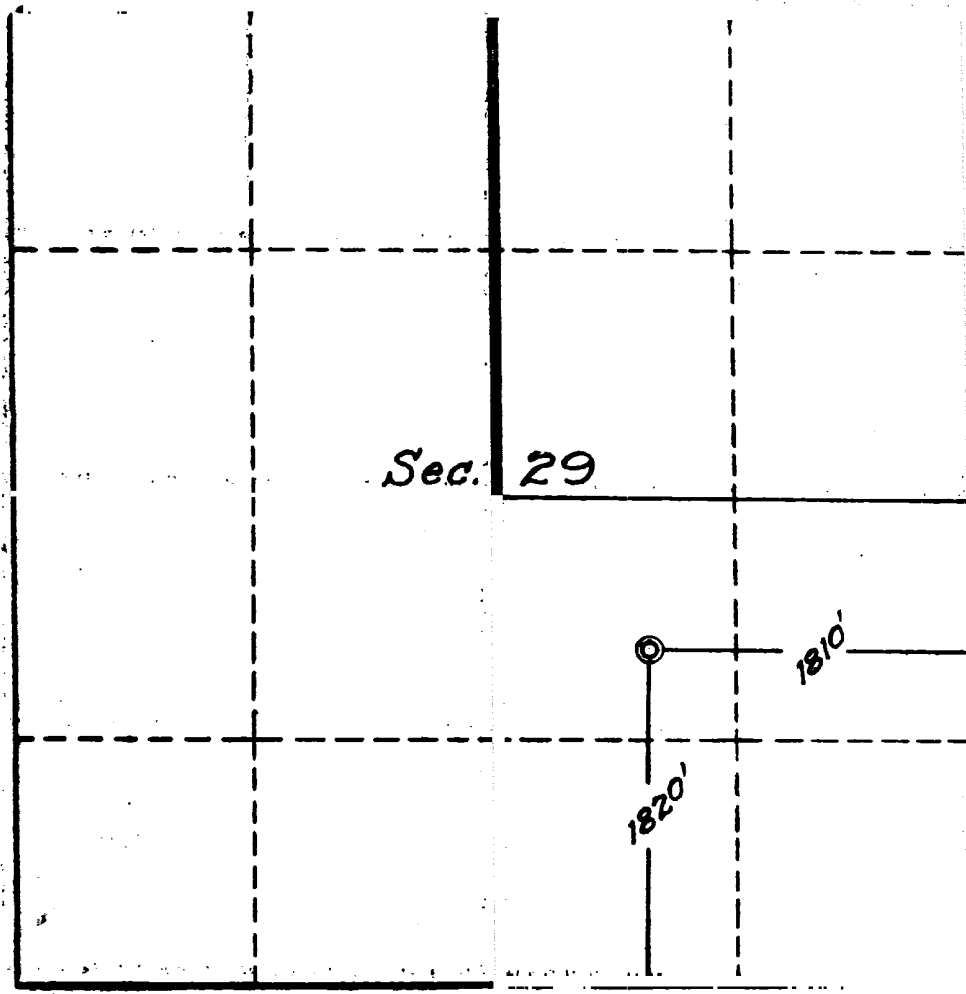

This is to certify that the information in Section A above is true and complete to the best of my knowledge and belief.

Astec Oil and Gas Company

(OPERATOR)

ORIGINAL SIGNED BY JOE C. SALMON

(REPRESENTATIVE)

Joe C. Salmon, Dist. Supt.

Drawer 570, Farmington, N.M.

(ADDRESS)

This is to certify that the information shown on this plat was plotted from field notes of actual survey conducted under my supervision and that the same is true and correct to the best of my knowledge and belief.



Date Surveyed June 27, 1961

Four States Engineering Co.
FARMINGTON, NEW MEXICO

C. L. Poter

REGISTERED ENGINEER OR
LAND SURVEYOR

Certificate No. 3084