

Santa Fe

(SUBMIT IN TRIPLICATE)

Land Office

SF 077973-B

Lease No.

Unit

UNITED STATES
DEPARTMENT OF THE INTERIOR
GEOLOGICAL SURVEY

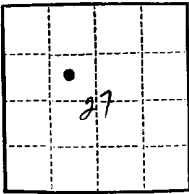

SUNDRY NOTICES AND REPORTS ON WELLS

NOTICE OF INTENTION TO DRILL	<input checked="" type="checkbox"/>	SUBSEQUENT REPORT OF WATER SHUT-OFF
NOTICE OF INTENTION TO CHANGE PLANS		SUBSEQUENT REPORT OF SHOOTING OR ACIDIZING
NOTICE OF INTENTION TO TEST WATER SHUT-OFF		SUBSEQUENT REPORT OF ALTERING CASING
NOTICE OF INTENTION TO RE-DRILL OR REPAIR WELL		SUBSEQUENT REPORT OF RE-DRILLING OR REPAIR
NOTICE OF INTENTION TO SHOOT OR ACIDIZE		SUBSEQUENT REPORT OF ABANDONMENT
NOTICE OF INTENTION TO PULL OR ALTER CASING		SUPPLEMENTARY WELL HISTORY
NOTICE OF INTENTION TO ABANDON WELL		

(INDICATE ABOVE BY CHECK MARK NATURE OF REPORT, NOTICE, OR OTHER DATA)

December 10, 1950

Gout - Newman

Well No. **1** is located **1850** ft. from **N** line and **1850** ft. from **W** line of sec. **27**

SE 1/4 of NW 1/4 Sec. 27
(1/4 Sec. and Sec. No.)

T 27 N
(Twp.)

R 13 W
(Range)

NMPH
(Meridian)

Willam

San Juan County

New Mexico

(Field)

(County or Subdivision)

(State or Territory)

The elevation of the derrick floor above sea level is **6122** ft, approximately.

DETAILS OF WORK

(State names of and expected depths to objective sands; show sizes, weights, and lengths of proposed casings; indicate mudding jobs, cementing points, and all other important proposed work)

We propose to drill a well with rotary tools to an approximate depth of 5500 feet to test the Gallup Sand formation.

200 feet of 9 5/8" used surface pipe will be set w/200 sz.

5500 feet of 5 1/2" new J-55 Casing will be set w/300 sz.

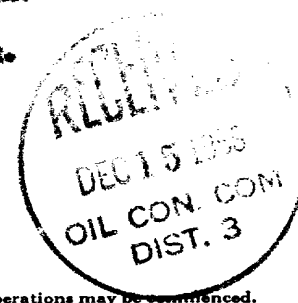

I understand that this plan of work must receive approval in writing by the Geological Survey before operations may be commenced.

Company **UTAH SOUTHERN OIL COMPANY**

Address **1825 First National Bank Bldg.**

Denver 2, Colorado

By

Harry E. McDonald

Title **Production Superintendent.**

NEW MEXICO OIL CONSERVATION COMMISSION
WELL LOCATION AND ACREAGE DEDICATION PLAT

FORM C-128
Revised 5/1/57

SEE INSTRUCTIONS FOR COMPLETING THIS FORM ON THE REVERSE SIDE

SECTION A

Operator UTAH SOUTHERN OIL COMPANY		Lease 87 077973-3		Well No. 1
Unit Letter F	Section 27	Township 27 NORTH	Range 13 WEST	County SAN JUAN
Actual Footage Location of Well: 1850 feet from the North line and 1850 feet from the West line				
Ground Level Elev. 6113.0	Producing Formation Gallup Sand		Pool	Dedicated Acreage: 10 Acres

Ref: GLO Plat dated 19 July 1915

1. Is the Operator the only owner in the dedicated acreage outlined on the plat below? YES ☒ NO ☐ . ("Owner" means the person who has the right to drill into and to produce from any pool and to appropriate the production either for himself or for himself and another. (65-3-29 (e) NMSA 1935 Comp.)
2. If the answer to question one is "no," have the interests of all the owners been consolidated by communitization agreement or otherwise? YES ☐ NO ☐ . If answer is "yes," Type of Consolidation _____
3. If the answer to question two is "no," list all the owners and their respective interests below:

Owner	Land Description

SECTION B

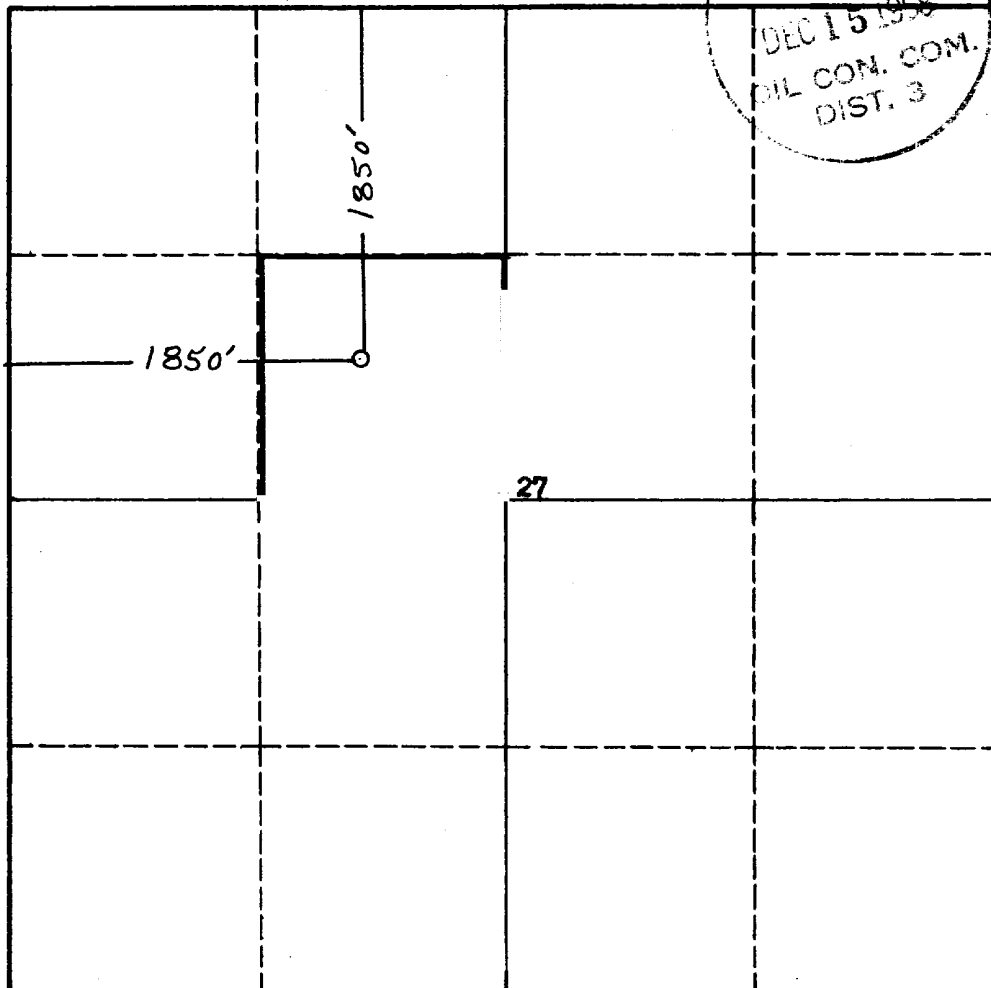

CERTIFICATION

I hereby certify that the information in SECTION A above is true and complete to the best of my knowledge and belief.

Harry S. P. Leese
Name
Production Superintendent
Position
Utah Southern Oil Company
Company
December 11, 1958
Date

I hereby certify that the well location shown on the plat in SECTION B was plotted from field notes of actual surveys made by me or under my supervision, and that the same is true and correct to the best of my knowledge and belief.

Date Surveyed
2 December 1958
Registered Professional Engineer
and/or Land Surveyor
James P. Leese
James P. Leese
Certificate No.
1463

0 330 660 990 1320 1650 1980 2310 2640 2000 1500 1000 500 0

INSTRUCTIONS FOR COMPLETION OF FORM C-128

1. Operator shall furnish and certify to the information called for in Section A.
2. Operator shall outline the dedicated acreage for *both* oil and gas wells on the plat in Section B.
3. A registered professional engineer or land surveyor registered in the State of New Mexico or approved by the Commission shall show on the plat the location of the well and certify this information in the space provided.
4. All distances shown on the plat must be from the outer boundaries of the Section.
5. If additional space is needed for listing owners and their respective interests as required in question 3 of Section A, please use space below.