

(SUBMIT IN TRIPLICATE)

Land Office **Santa Fe, N.M.**

Lease No. **S.F. 079114 - A**

Unit \_\_\_\_\_

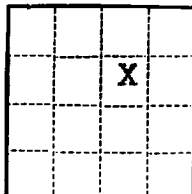

UNITED STATES  
DEPARTMENT OF THE INTERIOR  
GEOLOGICAL SURVEY

**SUNDRY NOTICES AND REPORTS ON WELLS**

NOTICE OF INTENTION TO DRILL.....	<input checked="" type="checkbox"/>	SUBSEQUENT REPORT OF WATER SHUT-OFF.....	
NOTICE OF INTENTION TO CHANGE PLANS.....		SUBSEQUENT REPORT OF SHOOTING OR ACIDIZING.....	
NOTICE OF INTENTION TO TEST WATER SHUT-OFF.....		SUBSEQUENT REPORT OF ALTERING CASING.....	
NOTICE OF INTENTION TO RE-DRILL OR REPAIR WELL.....		SUBSEQUENT REPORT OF RE-DRILLING OR REPAIR.....	
NOTICE OF INTENTION TO SHOOT OR ACIDIZE.....		SUBSEQUENT REPORT OF ABANDONMENT.....	
NOTICE OF INTENTION TO PULL OR ALTER CASING.....		SUPPLEMENTARY WELL HISTORY.....	
NOTICE OF INTENTION TO ABANDON WELL.....			

(INDICATE ABOVE BY CHECK MARK NATURE OF REPORT, NOTICE, OR OTHER DATA)

**DAKOTA TEST**

**Alex N. Campbell - #1 Western** **August 27**, 1959

Well No. / is located **1850** ft. from **[N]** line and **1850** ft. from **[E]** line of sec. **25**

**NE 1/4 Sec. 25**

**T27N - R12W**

**N.M.P.M.**

(1/4 Sec. and Sec. No.)

(Twp.)

(Range)

(Meridian)

**Wildcat**

**San Juan County**

**New Mexico**

(Field)

(County or Subdivision)

(State or Territory)

The elevation of the ~~surface~~ above sea level is ~~XXXXXX~~ **Ungraded ground 6027.5'**  
(Corrections will be furnished)

**DETAILS OF WORK**

(State names of and expected depths to objective sands; show sizes, weights, and lengths of proposed casings; indicate mudding jobs, cementing points, and all other important proposed work)

It is proposed to set 200' of 8 5/8" surface casing and cement same back to the surface. It is then proposed to drill 7 7/8" hole to approximately 6200'; running 5 1/2" casing therein to test the Dakota if showings warrant; cementing said casing with not less than 200 sac; then perforating for production. Top of Dakota expected about 6100'.

E. log will be submitted before running 5 1/2" casing so that it may be determined if the Pictured Cliffs requires special stage cementing.

I understand that this plan of work must receive approval in writing by the Geological Survey before operations may be commenced.

Company **Alex N. Campbell**

Address **3723-B Wilshire Boulevard**

**Los Angeles 5, California**

By **W. D. Inskeep**

Title **Petroleum Consultant**

NEW MEXICO OIL CONSERVATION COMMISSION  
WELL LOCATION AND ACREAGE DEDICATION PLAT

FORM C-128  
Revised 5/1/57

SEE INSTRUCTIONS FOR COMPLETING THIS FORM ON THE REVERSE SIDE

SECTION A

Operator <b>ALEX N. CAMPBELL</b>		Lease		Well No.
Unit Letter <b>G</b>	Section <b>25</b>	Township <b>27 NORTH</b>	Range <b>12 WEST</b>	County <b>SAN JUAN</b>
Actual Footage Location of Well: <b>1850</b> feet from the <b>NORTH</b> line and <b>1850</b> feet from the <b>EAST</b> line				
Ground Level Elev. <b>6027.5</b>	Producing Formation	Pool	Dedicated Acreage: <b>1 1/2</b> <b>Sec. 25, 320</b> Acres	

Ref: GLO plat dated 19 July 1915

1. Is the Operator the only owner in the dedicated acreage outlined on the plat below? YES ☒ NO ☐ ("Owner" means the person who has the right to drill into and to produce from any pool and to appropriate the production either for himself or for himself and another. (65-3-29 (e) NMSA 1935 Comp.)
2. If the answer to question one is "no," have the interests of all the owners been consolidated by communitization agreement or otherwise? YES ☐ NO ☐ . If answer is "yes," Type of Consolidation \_\_\_\_\_
3. If the answer to question two is "no," list all the owners and their respective interests below:

Owner	Land Description

SECTION B

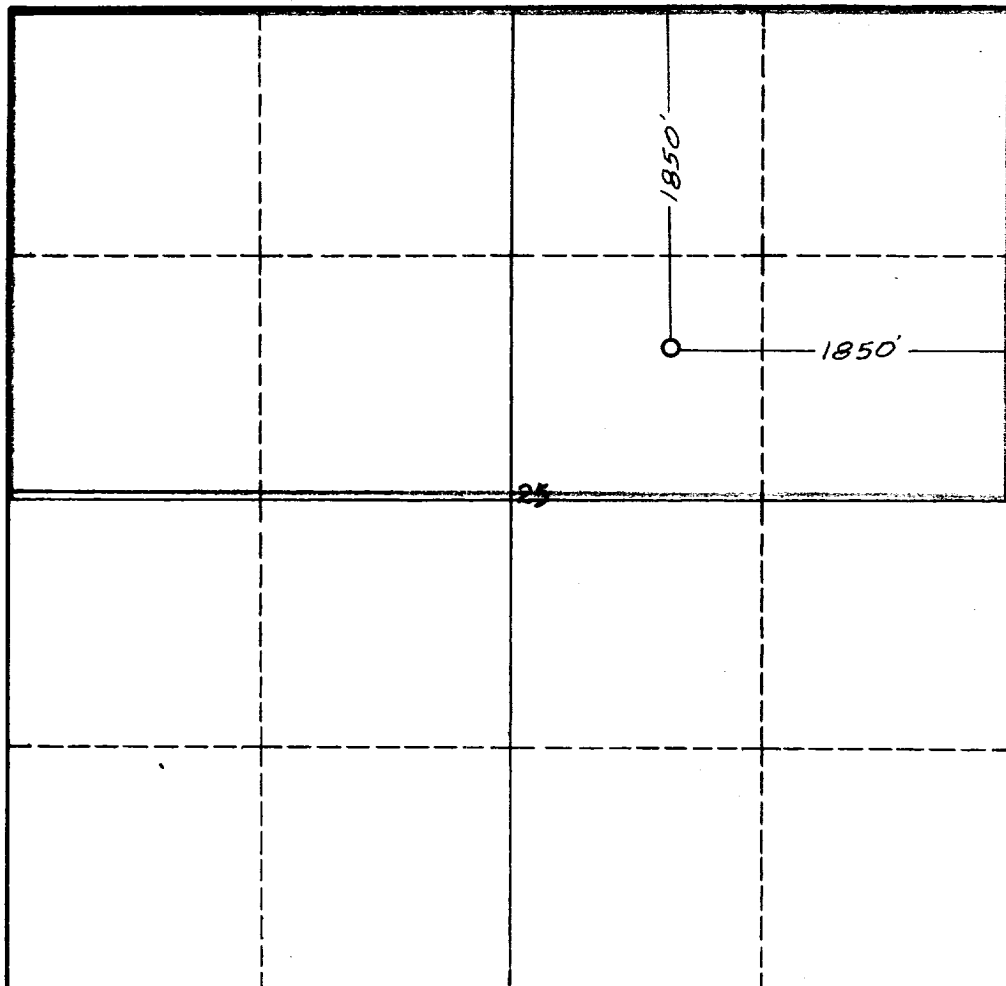

CERTIFICATION

I hereby certify that the information in SECTION A above is true and complete to the best of my knowledge and belief.

Name Alex N. Campbell  
Position Sgt.  
Company Alex N. Campbell

Date

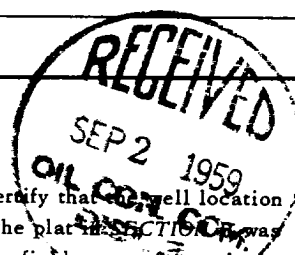

I hereby certify that the well location shown on the plat in SECTION B was plotted from field notes of actual surveys made by me or under my supervision, and that the same is true and correct to the best of my knowledge and belief.

Date Surveyed 28 August 1959  
Registered Professional Engineer and/or Land Surveyor James P. Leese  
Certificate No. 1463

## INSTRUCTIONS FOR COMPLETION OF FORM C-128

1. Operator shall furnish and certify to the information called for in Section A.
2. Operator shall outline the dedicated acreage for *both* oil and gas wells on the plat in Section B.
3. A registered professional engineer or land surveyor registered in the State of New Mexico or approved by the Commission shall show on the plat the location of the well and certify this information in the space provided.
4. All distances shown on the plat must be from the outer boundaries of the Section.
5. If additional space is needed for listing owners and their respective interests as required in question 3 of Section A, please use space below.