

(SUBMIT IN TRIPLICATE)

UNITED STATES
DEPARTMENT OF THE INTERIOR
GEOLOGICAL SURVEY

Land Office Santa Fe
Lease No. SF 078478
Unit _____

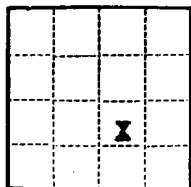

SUNDRY NOTICES AND REPORTS ON WELLS RECEIVED

| | | |
|--|---|------------------------|
| NOTICE OF INTENTION TO DRILL | SUBSEQUENT REPORT OF WATER SHUT-OFF | OCT 6 1958 |
| NOTICE OF INTENTION TO CHANGE PLANS | SUBSEQUENT REPORT OF SHOOTING OR ACIDIZING | |
| NOTICE OF INTENTION TO TEST WATER SHUT-OFF | SUBSEQUENT REPORT OF ALTERING CASINGS | U.S. GEOLOGICAL SURVEY |
| NOTICE OF INTENTION TO RE-DRILL OR REPAIR WELL | SUBSEQUENT REPORT OF RE-DRILLING OR REPAIRING | NEW MEXICO |
| NOTICE OF INTENTION TO SHOOT OR ACIDIZE | SUBSEQUENT REPORT OF ABANDONMENT | |
| NOTICE OF INTENTION TO PULL OR ALTER CASING | SUPPLEMENTARY WELL HISTORY | |
| NOTICE OF INTENTION TO ABANDON WELL | Subsequent Report of Surface Pipe | X |

(INDICATE ABOVE BY CHECK MARK NATURE OF REPORT, NOTICE, OR OTHER DATA)

October 2, 1958

Well No. 3 is located 990 ft. from N line and 1090 ft. from E line of sec. 22

SE/4 22 27-N 8-W NHMP
(1/4 Sec. and Sec. No.) (Twp.) (Range) (Meridian)
So. Blanco Pictured Cliffs San Juan New Mexico
(Field) (County or Subdivision) (State or Territory)

The elevation of the derrick floor above sea level is _____ ft. 5974' G.L.

DETAILS OF WORK

(State names of and expected depths to objective sands; show sizes, weights, and lengths of proposed casings; indicate mudding jobs, cementing points, and all other important proposed work)

Spudded well w/surface spudder @ 2:00 P.M. on 9-4-58.
Set 88' of 8 5/8" O.D. 25.65# Grade "B" Sals. casing in 12 1/4" hole at 96'.
Cemented pipe w/70 sx neat cement on September 6, 1958. Cement circulated to surface. Tested pipe on September 10, 1958 w/800# for 30 min. Held O.K.



I understand that this plan of work must receive approval in writing by the Geological Survey before operations may be commenced.

Company WESTERN NATURAL GAS COMPANY

Address 211 1/2 W. Main

Farmington, New Mexico

By Calvin M. Rayes

Title Petroleum Engineer

