

(SUBMIT IN TRIPLICATE)

UNITED STATES  
DEPARTMENT OF THE INTERIOR  
GEOLOGICAL SURVEY

Land Office **Santa Fe, N.M.**

Lease No. **NM - 02691**

Unit \_\_\_\_\_

**SUNDRY NOTICES AND REPORTS ON WELLS**

NOTICE OF INTENTION TO DRILL <b>(Supplementary) XXX</b>	SUBSEQUENT REPORT OF WATER SHUT-OFF
NOTICE OF INTENTION TO CHANGE PLANS	SUBSEQUENT REPORT OF SHOOTING OR ACIDIZING
NOTICE OF INTENTION TO TEST WATER SHUT-OFF	SUBSEQUENT REPORT OF ALTERING CASING
NOTICE OF INTENTION TO RE-DRILL OR REPAIR WELL	SUBSEQUENT REPORT OF RE-DRILLING OR REPAIR
NOTICE OF INTENTION TO SHOOT OR ACIDIZE	SUBSEQUENT REPORT OF ABANDONMENT
NOTICE OF INTENTION TO PULL OR ALTER CASING	SUPPLEMENTARY WELL HISTORY
NOTICE OF INTENTION TO ABANDON WELL	

(INDICATE ABOVE BY CHECK MARK NATURE OF REPORT, NOTICE, OR OTHER DATA)

**DAKOTA TEST:**

**November 25**, 19**58**

**Alex N. Campbell No. 1 Federal**

Well No. **7** is located **790** ft. from **XXX** line and **790** ft. from **E** line of sec. **23**

**SE SE Section 23** **T 27 N - R 12 W** **N. N. P. M.**

**Wildcat** **San Juan** **New Mexico**

The elevation of the derrick floor above sea level is **6000** ft. **approximate**

**DETAILS OF WORK**

(State names of and expected depths to objective sands; show sizes, weights, and lengths of proposed casings; indicate mudding jobs, cementing points, and all other important proposed work)

Drill 12 1/2" hole to 200'. Set 200' of 8 5/8" casing circulated to surface with 100 sacks cement. Drill 7 7/8" hole to test Dakota formation at a depth of approximately 6200'. Expect to encounter Pictured Cliffs @ 1300', Lewis @ 1400', Cliffhouse @ 2150', Mancos @ 4050', Gallup @ 5200', Dakota @ 5900'. Test and core as indicated by shows. If warranted by results of tests, run 5 1/2" casing to depth indicated and complete as case may be. Protect Pictured Cliffs formation by setting two-stage tool in 5 1/2" casing 50 feet below base of same, and squeezing cement to a point 50 feet above top of same.

I understand that this plan of work must receive approval in writing by the Geological Survey before operations may be commenced.

Company **ALEX N. CAMPBELL**

Address **3723-B Wilshire Blvd.**

**Los Angeles 5, California**

By **W. D. Inskip**  
Title **Agent**

NEW MEXICO OIL CONSERVATION COMMISSION  
Well Location and Acreage Dedication Plat

Section A.

Date NOV 25 1958

Operator ALEX N. CAMPBELL Lease FED.-TONKIN  
Well No. 1 Unit Letter P Section 23 Township 27 NORTH Range 12 WEST NMPM  
Located 790' Feet From THE SOUTH Line, 790' Feet From THE EAST Line  
County SAN JUAN G. L. Elevation 5961.0 Dedicated Acreage 160 Acres  
Name of Producing Formation DAKOTA Pool NONE

1. Is the Operator the only owner\* in the dedicated acreage outlined on the plat below?  
Yes X No       .
2. If the answer to question one is "no," have the interests of all the owners been consolidated by communitization agreement or otherwise? Yes        No       . If answer is "yes," Type of Consolidation
3. If the answer to question two is "no," list all the owners and their respective interests below:

Owner

A. N. CAMPBELL

Land Description

SE 1/4 Sec. 23 - T27N, R12W,

Section B

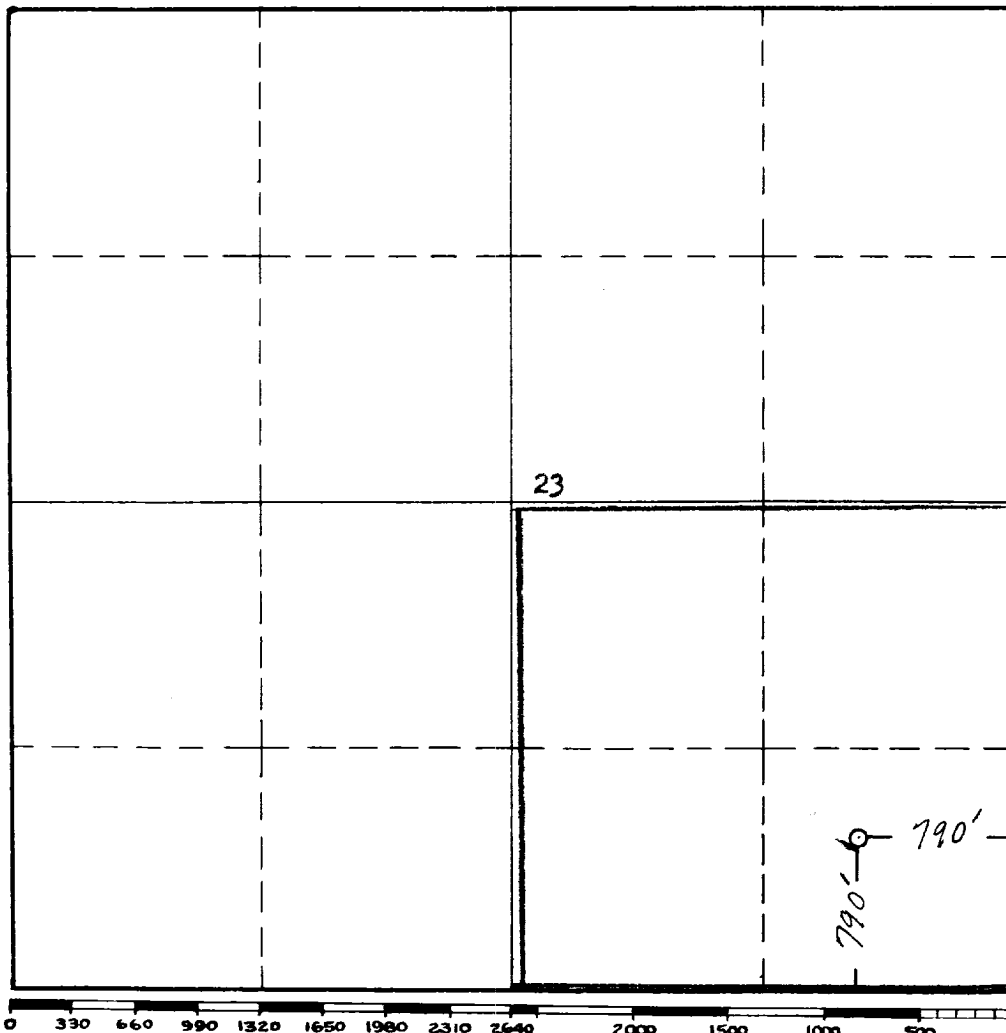

This is to certify that the information in Section A above is true and complete to the best of my knowledge and belief.

Alex N. Campbell

(Operator)  
W. D. Inskeep

(Representative)

323 Simms Bldg.

Address

Albuquerque, New Mexico

This is to certify that the well location shown on the plat in Section B was plotted from field notes of actual surveys made by me or under my supervision and that the same is true and correct to the best of my knowledge and belief.

Date Surveyed 29 Oct. 1958

James P. Leese  
Registered Professional  
Engineer and/or Land Surveyor.

James P. Leese

Certificate No. 1463

(See instructions for completing this form on the reverse side)

INSTRUCTIONS FOR COMPLETION:

1. Operator shall furnish and certify to the information called for in Section A.
2. Operator shall outline the dedicated acreage for both oil and gas wells on the plat in Section B.
3. A registered professional engineer or land surveyor registered in the State of New Mexico or approved by the Commission shall show on the plat the location of the well and certify this information in the space provided.
4. All distances shown on the plat must be from the outer boundaries of Section.
5. If additional space is needed for listing owners and their respective interests as required in question 3, Section A, please use space below

\* "Owner" means the person who has the right to drill into and to produce from any pool and to appropriate the production either for himself or for himself and another. (65-3-29 (e) NMSA 1953 Comp.)