

(SUBMIT IN TRIPLICATE)

UNITED STATES
DEPARTMENT OF THE INTERIOR
GEOLOGICAL SURVEY

Land Office **Santa Fe**
Lease No. **NM-03505**
Unit **L**

SUNDRY NOTICES AND REPORTS ON WELLS

NOTICE OF INTENTION TO DRILL	<input checked="" type="checkbox"/>	SUBSEQUENT REPORT OF WATER SHUT-OFF
NOTICE OF INTENTION TO CHANGE PLANS		SUBSEQUENT REPORT OF SHOOTING OR ACIDIZING
NOTICE OF INTENTION TO TEST WATER SHUT-OFF		SUBSEQUENT REPORT OF ALTERING CASING
NOTICE OF INTENTION TO RE-DRILL OR REPAIR WELL		SUBSEQUENT REPORT OF RE-DRILLING OR REPAIR
NOTICE OF INTENTION TO SHOOT OR ACIDIZE		SUBSEQUENT REPORT OF ABANDONMENT
NOTICE OF INTENTION TO PULL OR ALTER CASING		SUPPLEMENTARY WELL HISTORY
NOTICE OF INTENTION TO ABANDON WELL		

(INDICATE ABOVE BY CHECK MARK NATURE OF REPORT, NOTICE, OR OTHER DATA)

November 9, 1956

Well No. **31** is located **1500** ft. from **N** line and **990** ft. from **E** line of sec. _____
SW/4 **Sec. 22** **27N** **8W** **N.M.P.M.**
(1/4 Sec. and Sec. No.) (Twp.) (Range) (Meridian)
South Blanco **San Juan** **New Mexico**
(Field) (County or Subdivision) (State or Territory)

The elevation of the derrick floor above sea level is **6002** ft.

DETAILS OF WORK

(State names of and expected depths to objective sands; show sizes, weights, and lengths of proposed casings; indicate mudding jobs, cementing points, and all other important proposed work)

Plan to drill with rotary tools and complete in the Pictured Cliffs formation, to be encountered at approximately 2300 ft.

200 ft. of 9-5/8" surface pipe to be set with 100 sacks of cement and 2300 ft. of 5-1/2" pipe to be set with 100 sacks of cement.

7-7/8" hole to total depth.

I understand that this plan of work must receive approval in writing by the Geological Survey before operations may be commenced.

Company **R & G DRILLING COMPANY, INC.**

Address **Box 1848**

Farmington, New Mexico

By **William C. Russell**
Title **President**

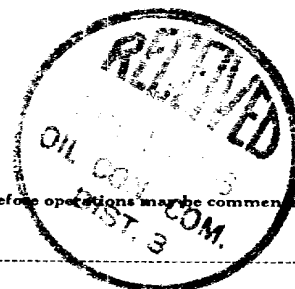

NEW MEXICO
OIL CONSERVATION COMMISSION

Form C-128

Well Location and/or Gas Proration Plat

Date November 9, 1956

Operator R AND G DRILLING COMPANY Lease Marron

Well No. 31 Section 22 Township 27 NORTH Range 8 WEST, NMPM

Located 1500 Feet From the SOUTH Line, 990 Feet From the WEST Line,

SAN JUAN County, New Mexico. G. L. Elevation 5991.7 UNGRADED.

Name of Producing Formation Pictured Cliffs Pool So. Blanco Dedicated Acreage 160 A.

(Note: All distances must be from outer boundaries of Section)

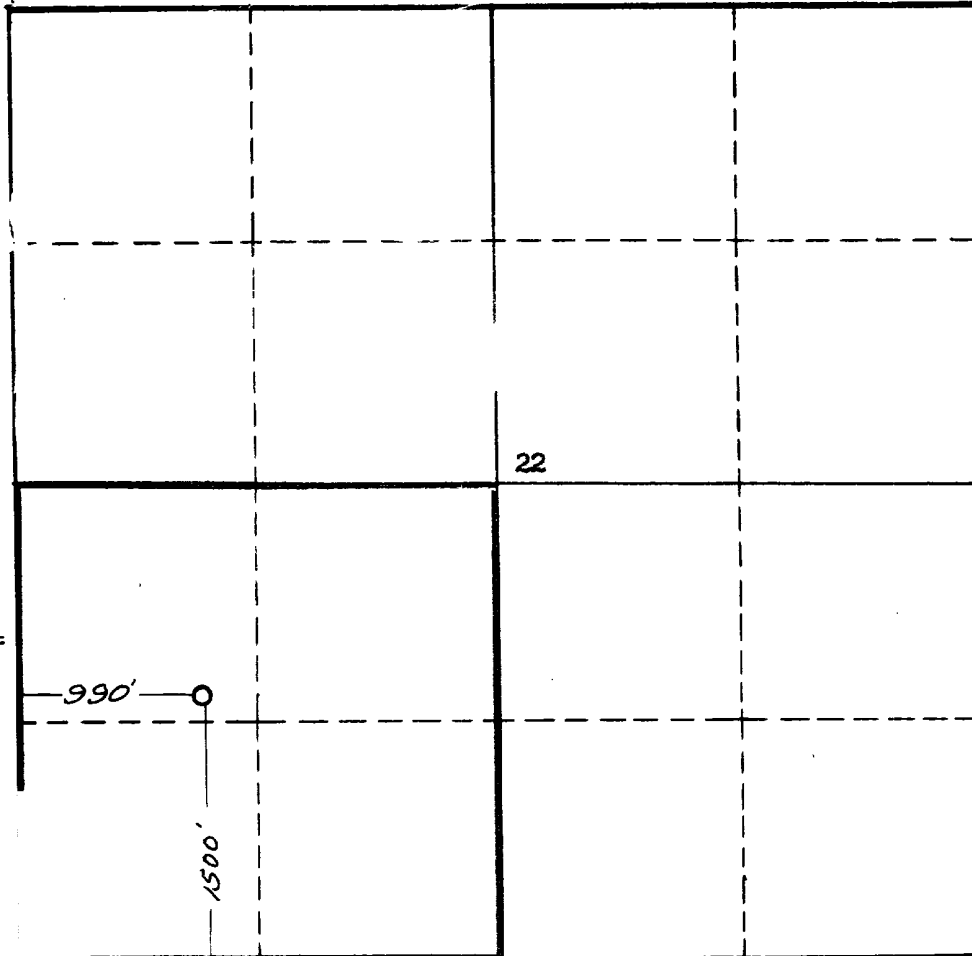

NOTE

This section of
form is to be
used for gas
wells only.



SCALE: 1"=1000'

1. Is this Well a Dual Comp. ? Yes No ✓
2. If the answer to Question 1 is yes, are there any other dually completed wells within the dedicated acreage? Yes No

Name William C. Beckwith
Position President
Representing R & G Drilling Company, Inc.
Address Box 1848, Farmington, New Mexico

This is to certify that the above plat was prepared from field notes of actual surveys made by me or under my supervision and that the same are true and correct to the best of my knowledge and belief.

Date Surveyed 2 NOVEMBER 1956

James P. Leese
Registered Professional Engineer and/or
Land Surveyor
Ja es P. Leese
N, Mex. Reg. No. 1463