

(SUBMIT IN TRIPLICATE)

UNITED STATES  
DEPARTMENT OF THE INTERIOR  
GEOLOGICAL SURVEYLand Office Santa Fe  
Lease No. 070478  
Unit Marathon

## SUNDRY NOTICES AND REPORTS ON WELLS

NOTICE OF INTENTION TO DRILL.....	<input checked="" type="checkbox"/>	SUBSEQUENT REPORT OF WATER SHUT-OFF.....	
NOTICE OF INTENTION TO CHANGE PLANS.....		SUBSEQUENT REPORT OF SHOOTING OR ACIDIZING.....	
NOTICE OF INTENTION TO TEST WATER SHUT-OFF.....		SUBSEQUENT REPORT OF ALTERING CASING.....	
NOTICE OF INTENTION TO RE-DRILL OR REPAIR WELL.....		SUBSEQUENT REPORT OF REDRILLING OR REPAIR.....	
NOTICE OF INTENTION TO SHOOT OR ACIDIZE.....		SUBSEQUENT REPORT OF ABANDONMENT.....	
NOTICE OF INTENTION TO PULL OR ALTER CASING.....		SUPPLEMENTARY WELL HISTORY.....	
NOTICE OF INTENTION TO ABANDON WELL.....			

(INDICATE ABOVE BY CHECK MARK NATURE OF REPORT, NOTICE, OR OTHER DATA)

December 16, 1952

Well No. 1 is located 1650 ft. from SW line and 1650 ft. from E line of sec. 23  
SE/4 Sec. 23 27N 6W N. M. P. M.  
 (1/4 Sec. and Sec. No.) (Twp.) (Range) (Meridian)  
South Hlanco P.C. San Juan New Mexico  
 (Field) (County or Subdivision) (State or Territory)

The elevation of the ~~land surface~~ <sup>ground</sup> above sea level is 5952.76 ft.

## DETAILS OF WORK

(State names of and expected depths to objective sands; show sizes, weights, and lengths of proposed casings; indicate mudding jobs, cementing points, and all other important proposed work)

Plan to drill to Pictured Cliffs. Top is expected at approximately 2100'.  
 The well will be drilled with rotary tools and electric log run. Will shoot  
 with 100 qts Nitro glycerine, clean out and run 1" syphon line.

## Casing program:

9-5/8"	200'	225 sacks
7"	2100'	150 sacks

SE/4 Section 23 is designated drilling unit.

I understand that this plan of work must receive approval in writing by the Geological Survey before operations may be commenced.

Company Western Natural Gas CompanyAddress 211 1/2 W. MainFarmington, New MexicoBy Scott R. BrownTitle District Superintendent



COMPANY WESTERN NATURAL GAS COMPANY

Well Name & No. MARRON NO. 1 Lease No. 2009678, L.M.

Location 1650 Feet from the South Line 1650 feet from the East Line

Being in the NW $\frac{1}{4}$  of the SE $\frac{1}{4}$

Sec. 23, T 27 N., R 8 W., N.M.P.M., San Juan County, New Mexico

Ground Elevation 5952.76

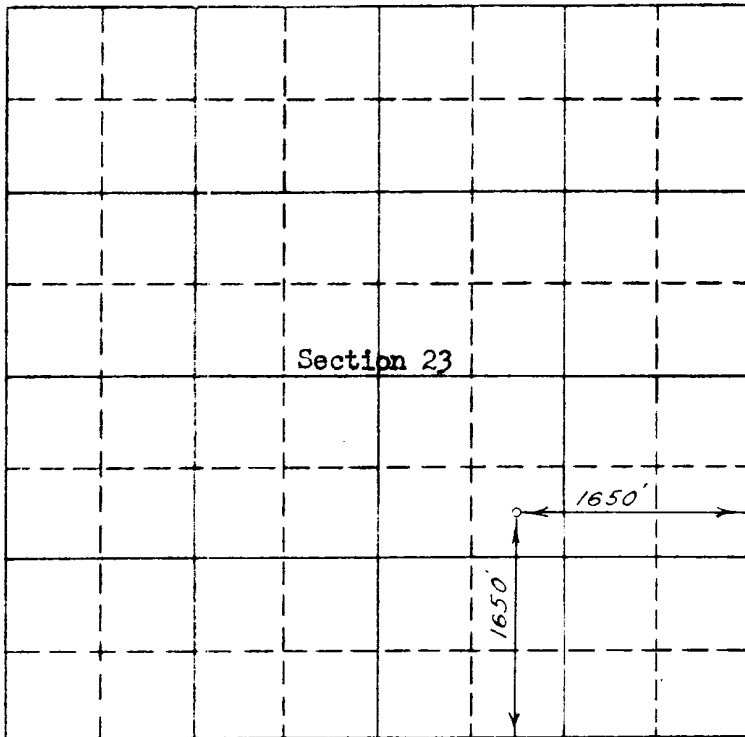

Scale -- 4 inches equals 1 mile

Surveyed October 4, , 19 52

This is to certify that the above plat was prepared from field notes of actual surveys made by me or under my supervision and that the same are true and correct to the best of my knowledge and belief.

C. O. Walker

Registered Professional  
Engineer and Land Surveyor.

Seal:

Farmington, New Mexico