

(SUBMIT IN TRIPLICATE)

UNITED STATES  
DEPARTMENT OF THE INTERIOR  
GEOLOGICAL SURVEY

Land Office New Mexico  
Lease No. 03380  
Unit Florance

RECEIVED

FEB 4 1958

U. S. GEOLOGICAL SURVEY  
WASHINGTON, D. C.

SUNDRY NOTICES AND REPORTS ON WELLS

NOTICE OF INTENTION TO DRILL.....	<input checked="" type="checkbox"/>	SUBSEQUENT REPORT OF WATER SHUT-OFF.....	
NOTICE OF INTENTION TO CHANGE PLANS.....		SUBSEQUENT REPORT OF SHOOTING OR ACIDIZING.....	
NOTICE OF INTENTION TO TEST WATER SHUT-OFF.....		SUBSEQUENT REPORT OF ALTERING CASING.....	
NOTICE OF INTENTION TO RE-DRILL OR REPAIR WELL.....		SUBSEQUENT REPORT OF RE-DRILLING OR REPAIR.....	
NOTICE OF INTENTION TO SHOOT OR ACIDIZE.....		SUBSEQUENT REPORT OF ABANDONMENT.....	
NOTICE OF INTENTION TO PULL OR ALTER CASING.....		SUPPLEMENTARY WELL HISTORY.....	
NOTICE OF INTENTION TO ABANDON WELL.....			

(INDICATE ABOVE BY CHECK MARK NATURE OF REPORT, NOTICE, OR OTHER DATA)

February 4, 1958

Well No. 13-D(M) is located 1650 ft. from SW line and 1700 ft. from W line of sec. 20

SW Sec. 20 (1/4 Sec. and Sec. No.) 27N (Twp.) 6W (Range) N.M.P.M. (Meridian)

Blanco - South Blanco (Field) San Juan (County or Subdivision) New Mexico (State or Territory)

The elevation of the derrick floor above sea level is 6768 ft.

DETAILS OF WORK

(State names of and expected depths to objective sands; show sizes, weights, and lengths of proposed casings; indicate mudding jobs, cementing points, and all other important proposed work)

It is intended to drill & dual complete a well in the Pictured Cliffs formation & Mesa Verde formation. Mud circulation will be used thru the Pictured Cliffs formation & set intermediate casing. Gas circulation will be used thru the Mesa Verde & a production liner will be set. Possible productive intervals will be perforated & fractured. Estimated Total Depth 5285'.

Casing Program:

10 3/4" at 170' with 150 sacks cement circulated to the surface.

7 5/8" at 4900' with 250 sacks cement.

5 1/2" liner at 5285' with 110 sacks cement.

The W/2 of Section 20 is dedicated to the Mesa Verde.

The SW/4 of Section 20 is dedicated to the Pictured Cliffs.

W/2: NM 03380

I understand that this plan of work must receive approval in writing by the Geological Survey before operations may be commenced.

Company El Paso Natural Gas Company

Address Box 997

Farmington, New Mexico

Original Signed D. C. Johnston

By

Title Petroleum Engineer

NEW MEXICO OIL CONSERVATION COMMISSION

Well Location and Average Designation Plot

Date **JANUARY 31, 1958**

Section A:

Operator **EL PASO NATURAL GAS COMPANY** Locality **FLORANCE** NM **03380**  
 Well No. **13-D (PM)** and Letter **K** Section **20** Township **27 N** Range **8 W** NMPM  
 Located **1650** Feet From **SOUTH** Line **1700** Foot From **WEST** Line  
 County **SAN JUAN** G. L. Location **6778** Dedicated Acreage **320 & 160** Acres  
 Name of Producing Formation **MESA VERDE & PICTURED CLIFF** Block **BLANCO MV - SO. BLANCO PC**

1. Is the Operator the only owner in this designated acreage outlined on this plat or flow?

Yes ☒ No ☐

2. If the answer to question one is "No", have the interests of all the owners been fully disclosed in communication agreement or otherwise? Yes ☐ No ☐ If answer is "Yes", Type of Communication:

3. If the answer to question two is "No", list all the owners and their respective interests as follows:

Owner

Land Description

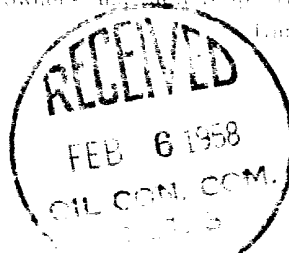

Section B:

I hereby certify that the information in Section A above is true and complete to the best of my knowledge and belief.

**El Paso Natural Gas Company**

(Operator)

**Original Signed D. C. Johnston**

(Representative)

**Box 997**

(Address)

**Farmington, New Mexico**

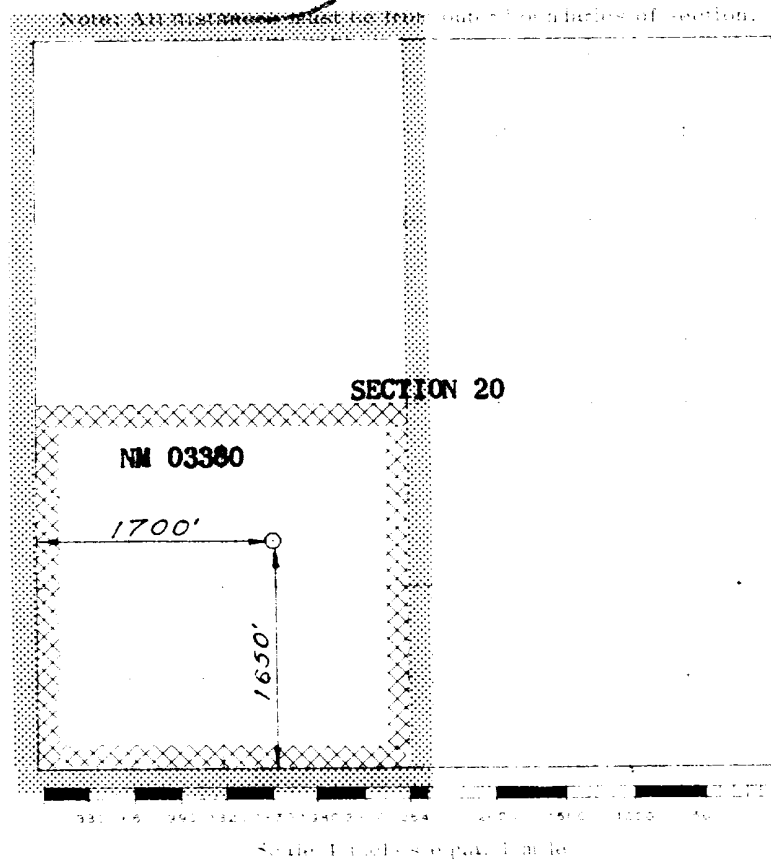

This plat is certified to be a true and correct plat was prepared from reliable sources of actual surveys made by me or under my supervision and that the same are true and correct to the best of my knowledge and belief.

Date received

**JANUARY 15, 1958**

*David A. Wilson*  
 Registered Professional Engineer and/or Land Surveyor

Farmington, New Mexico