



COPY TO O.C.C.

UNITED STATES
DEPARTMENT OF THE INTERIOR
GEOLOGICAL SURVEY
P. O. Box 965
Farmington, New Mexico

April 28, 1955



J. Glenn Turner
Box 728
Farmington, New Mexico

Re: New Mexico 011393

Gentlemen:

Receipt is acknowledged of your "Notice of Intention to Drill" dated April 28, 1955 covering your well No. 2-21 Cleveland in sec. 21, T. 27 N., R. 9 W., N. M. P. M., San Juan County, New Mexico, Fulcher-Kuts (ext).

Your proposed work is hereby approved subject to compliance with the provisions of the "Oil and Gas Operating Regulations" revised May 25, 1942, a copy of which will be sent to you on request, and subject to the following conditions:

1. Drilling operations so authorized are subject to the attached sheet for general conditions of approval.
2. Furnish copies of all logs.

Very truly yours,

(Orig. Sent by A. P. Kleeman)

A. P. Kleeman
Acting District Engineer

APKleeman:ac

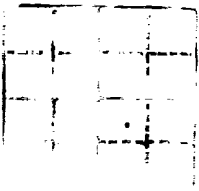

UNITED STATES
DEPARTMENT OF THE INTERIOR
BUREAU OF GEOLOGICAL SURVEY

COPIES TO BE
MADE



1910

1910

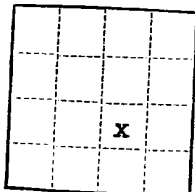

(SUBMIT IN TRIPLICATE)

UNITED STATES
DEPARTMENT OF THE INTERIOR
GEOLOGICAL SURVEY

Land Office New Mexico

Lease No. 011393

Unit SE/4

SUNDRY NOTICES AND REPORTS ON WELLS

NOTICE OF INTENTION TO DRILL	<input checked="" type="checkbox"/>	SUBSEQUENT REPORT OF WATER SHUT-OFF	
NOTICE OF INTENTION TO CHANGE PLANS		SUBSEQUENT REPORT OF SHOOTING OR ACIDIZING	
NOTICE OF INTENTION TO TEST WATER SHUT-OFF		SUBSEQUENT REPORT OF ALTERING CASING	
NOTICE OF INTENTION TO RE-DRILL OR REPAIR WELL		SUBSEQUENT REPORT OF RE-DRILLING OR REPAIR	
NOTICE OF INTENTION TO SHOOT OR ACIDIZE		SUBSEQUENT REPORT OF ABANDONMENT	
NOTICE OF INTENTION TO PULL OR ALTER CASING		SUPPLEMENTARY WELL HISTORY	APR
NOTICE OF INTENTION TO ABANDON WELL			

(INDICATE ABOVE BY CHECK MARK NATURE OF REPORT, NOTICE, OR OTHER DATA)

Turner - Cleveland

April 28, 1955

19

Well No. 2-21 is located 1650 ft. from N line and 1650 ft. from E line of sec. 21

SE/4 Sec. 21
(1/4 Sec. and Sec. No.)

T 27 N
(Twp.)

R 9 W
(Range)

N. M. P. M.
(Meridian)

Fulcher Kutz (EXH)
(Field)

San Juan County
(County or Subdivision)

New Mexico
(State or Territory)

The elevation of ~~ground surface~~ above sea level is 6263 ft. (Ungraded ground level)

DETAILS OF WORK

(State names of and expected depths to objective sands; show sizes, weights, and lengths of proposed casings; indicate mudding jobs, cementing points, and all other important proposed work)
Propose to mud with cable tools; then drill with rotary tools to the top of the Plomosa Chalk Formation - expected between 1,900 feet and 2,200 feet below surface. Completion with cable tools - and sand oil fracturing or shooting with soft filled pills - wherever conditions warrant.

Casing proposed: 30 feet of 8-5/8" 20 lb. 2 1/2" casing. This casing to surface, using at least 15 sacks of cement.

5-1/2" O.D. 11 1/2" 2-15 wellbore casing to be set on top of Plomosa Chalk's formation cemented with 200 sacks of cement.

1" tubing to be set below 20 feet of total depth for production.

I understand that this plan of work must receive approval in writing by the Geological Survey before operations may be commenced.
D. C. Turner

Company Turner - Cleveland, New Mexico

Address Turner - Cleveland, New Mexico

By [Signature]
Title Agent in Charge

Company J. Glen Turner

Lease TURNER CLEVELAND Well No. 2-21

Sec. 21 T. 27 N R. 9 W N.M.P.M.

Location 1650 feet from south line; 1650 feet from east line; being SE $\frac{1}{4}$ NWP SE $\frac{1}{4}$

Elevation: 6263 GL.
San Juan County New Mexico

RECEIVED
APR 28 1955
U. S. GEOLOGICAL SURVEY
FARMINGTON, NEW MEXICO

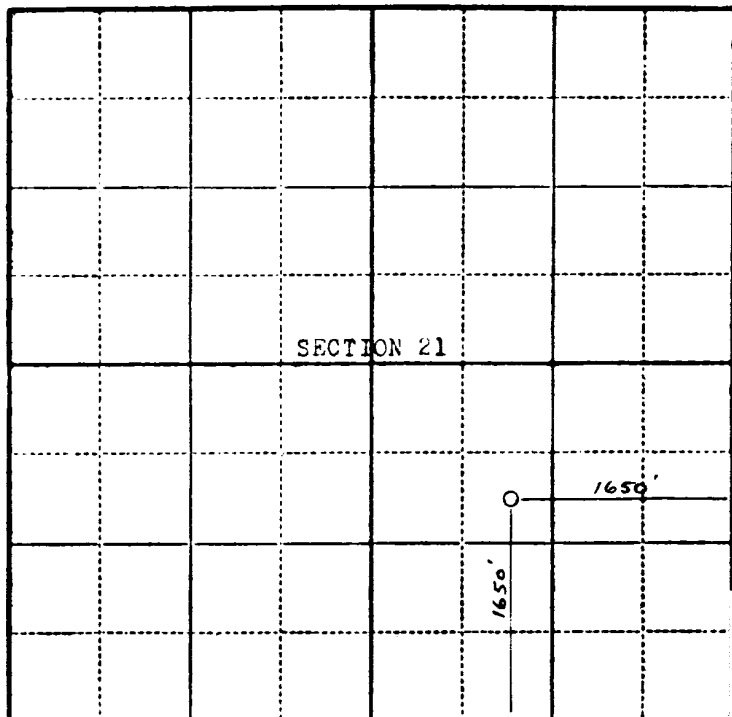

Scale—4 inches equal 1 mile.

This is to certify that the above plat was prepared from field notes of actual surveys made by me or under my supervision and that the same are true and correct to the best of my knowledge and belief.

Stephen H. Kinney

STEPHEN H. KINNEY
Registered Professional
Engineer and Land Surveyor

Surveyed April 22, 1955

Seal: