



STATE OF NEW MEXICO
ENERGY, MINERALS AND NATURAL RESOURCES DEPARTMENT
OIL CONSERVATION DIVISION

GARREY CARRUTHERS
GOVERNOR

November 1, 1990

POST OFFICE BOX 2088
STATE LAND OFFICE BUILDING
SANTA FE, NEW MEXICO 87504
(505) 827-5800

Meridian Oil, Inc.
P.O. Box 4289
Farmington, NM 87499-4289

Attention: Peggy Bradfield

Administrative Order NSL-2925

Dear Ms. Bradfield:

Reference is made to your application dated August 16, 1990 for a non-standard Basin-Fruitland coal gas well location for your existing Cleveland Well No. 7 which was drilled in 1955 and completed in the Fulcher Kutz Pictured Cliffs Pool at a standard gas well location 1650 feet from the South and East lines (Unit J) of Section 21, Township 27 North, Range 9 West, NMPM, San Juan County, New Mexico.

J - 21 - 27 N. 9 W

It is my understanding that the Pictured Cliffs zone will be properly plugged back and said well will be recompleted to the Basin-Fruitland Coal Gas Pool, which pursuant to the Special Rules and Regulations for the Basin-Fruitland Coal Gas Pool as promulgated by Division Order No. R-8768, is unorthodox. Further, the S/2 of said Section 21 shall be dedicated to the well forming a standard 320-acre gas spacing and proration unit for said pool.

By the authority granted me under the provisions of Rule 8 of said Division Order No. R-8768, the above-described unorthodox coal gas well location is hereby approved.

Sincerely,

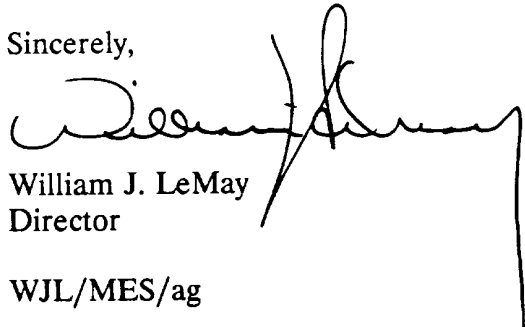
William J. LeMay
Director

WJL/MES/ag

cc: Oil Conservation Division - Aztec
US Bureau of Land Management - Farmington

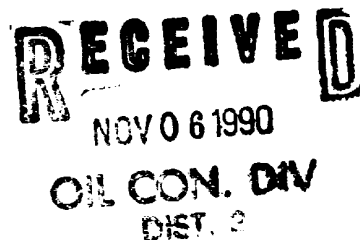



STATE OF NEW MEXICO
ENERGY AND MINERALS DEPARTMENT
OIL CONSERVATION DIVISION
AZTEC DISTRICT OFFICE

GARREY CARRUTHERS
GOVERNOR

1000 RIO HAZUO ROAD
AZTEC, NEW MEXICO 87410
(505) 334-0178

Date: 8-29-90

Mike Stogner

Oil Conservation Division
P.O. Box 2088
Santa Fe, NM 87504-2088

Re: Proposed MC _____
Proposed DHC _____
Proposed NSL X _____
Proposed SWD _____
Proposed WFX _____
Proposed PMX _____

Gentlemen:

I have examined the application dated 8-17-90
for the Mention Oil Inc. Cleveland #7
Operator Lease & Well No.

J-21-27N-9W and my recommendations are as follows:
Unit, S-T-R

Approve after Co. has proved orderly
development on off pattern

Yours truly,

Eric Boals

MERIDIAN OIL

August 16, 1990

Federal Express

Mr. William LeMay
New Mexico Oil Conservation Division
Post Office Box 2088
Santa Fe, New Mexico 87503

RECEIVED
AUG 17 1990
OIL CON. DIV.
DIST. 3

RE: Cleveland #7
1650'FSL, 1650'FEL
Section 21, T-27-N, R-09-W
San Juan, New Mexico

Dear Mr. LeMay:

This is a request for administrative approval for a non-standard gas well location in the Basin Fruitland Pool.

Meridian Oil intends to plugback and recompleate the Cleveland #7 well from the Pictured Cliffs pool to the Basin Fruitland Coal Pool. The current location of this well is 1650'FSL, 1650'FEL, Section 21, T-27-N, R-09-W, San Juan, New Mexico. The well is considered non-standard due to the NE-SW dedicated pattern established for the Basin Fruitland Coal Pool. To comply with the New Mexico Oil Conservation Division rules, Meridian is submitting the following for your approval of this non-standard location:

1. C-102 plat showing location of the well;
2. Plat showing offset owners/operators;
3. Copy of Well Completion Log for original completion.

All surrounding lands are operated and owned by Meridian Oil Inc.

Sincerely yours,



Peggy Bradfield
encl.

MERIDIAN OIL INC

Well Name Cleveland #7

Footage 1650' FSL; 1650' FEL

APPLICATION FOR NON-STANDARD LOCATION

County San Juan State New Mexico Section 21 Township 27N Range 9W

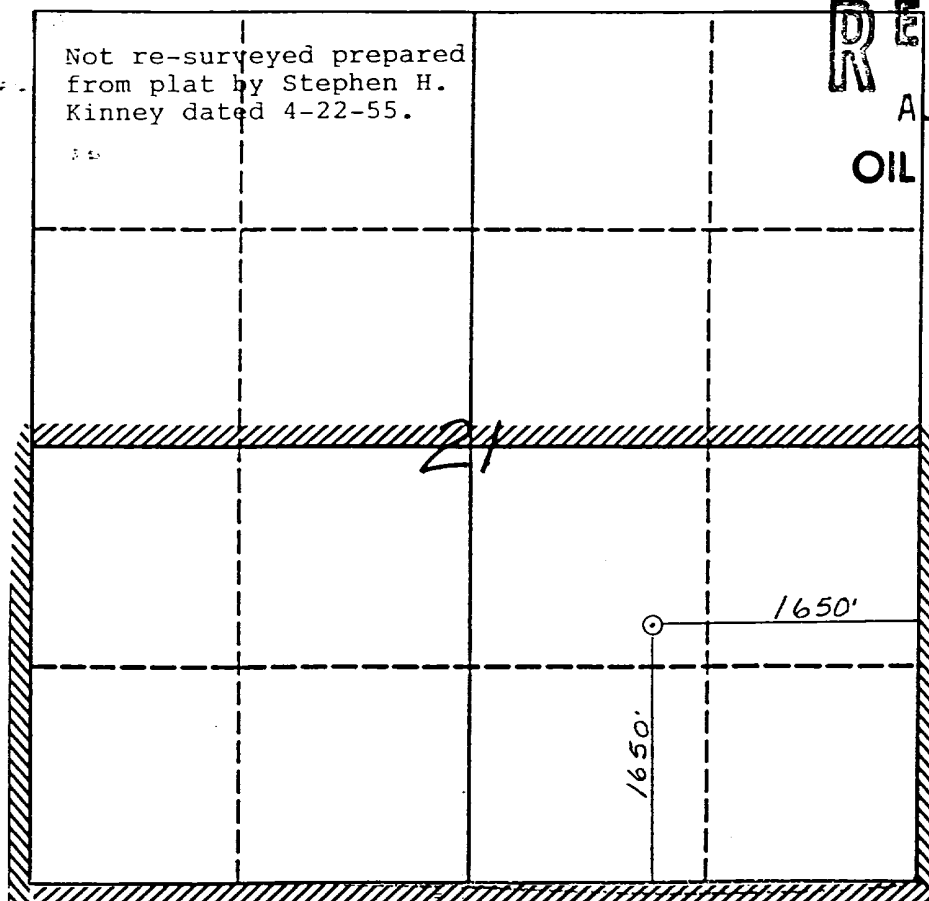

RECEIVED

AUG 17 1990

OIL CON. DIV
DIST. 3

Remarks All Surrounding Lands are owned and operated by Meridian Oil Inc.

Submit to Appropriate
District Office
State Lease - 4 copies
Fee Lease - 3 copies

State of New Mexico
Energy, Minerals and Natural Resources Department

Form C-102
Revised 1-1-89

OIL CONSERVATION DIVISION

P.O. Box 2088
Santa Fe, New Mexico 87504-2088

DISTRICT I
P.O. Box 1980, Hobbs, NM 88240

DISTRICT II
P.O. Drawer DD, Artesia, NM 88210

DISTRICT III
1000 Rio Brazos Rd., Aztec, NM 87410

WELL LOCATION AND ACREAGE DEDICATION PLAT

All Distances must be from the outer boundaries of the section

Operator Meridian Oil Inc.		Lease Cleveland		Well No. 7
Unit Lease J	Section 21	Township 27 North	Range 9 West	County San Juan
Actual Footage Location of Well: 1650 feet from the South line and 1650 feet from the East line				
Ground level Elev. 6263'		Producing Formation	Pool	Dedicated Acreage: Acres

1. Outline the acreage dedicated to the subject well by colored pencil or hectare marks on the plat below.
2. If more than one lease is dedicated to the well, outline each and identify the ownership thereof (both as to working interest and royalty).
3. If more than one lease of different ownership is dedicated to the well, have the interest of all owners been consolidated by communitization, unitization, force-pooling, etc?
☐ Yes ☐ No If answer is "yes" type of consolidation _____
If answer is "no" list the owners and tract descriptions which have actually been consolidated. (Use reverse side of this form if necessary). _____
No allowable will be assigned to the well until all interests have been consolidated (by communitization, unitization, forced-pooling, or otherwise) or until a non-standard unit, eliminating such interest, has been approved by the Division.

Not re-surveyed prepared
from plat by Stephen H.
Kinney dated 4-22-55.

RECEIVED

AUG 17 1990

OIL CON. DIV.
DIST. 3

OPERATOR CERTIFICATION

I hereby certify that the information
contained herein is true and complete to the
best of my knowledge and belief.

Signature

Printed Name

Position

Company

Date

SURVEYOR CERTIFICATION

I hereby certify that the well location shown
on this plat was plotted from field notes of
actual surveys made by me or under my
supervision, and that the same is true and
correct to the best of my knowledge and
belief. 8-2-90

Date Surveyed

Signature

Professional



Certificate No.

Neale C. Edwards

0 330 660 990 1320 1650 1980 2310 2640 2000 1500 1000 500 0

U. S. LAND OFFICE **New Mexico**
SERIAL NUMBER **011393**
LEASE OR PERMIT TO PROSPECT

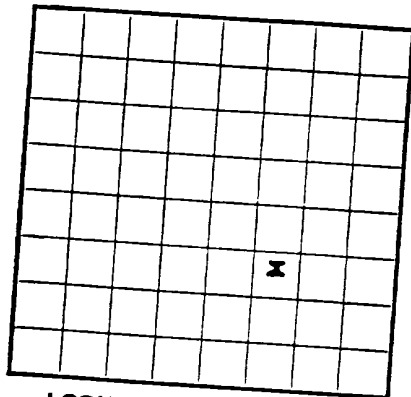

LOCATE WELL CORRECTLY

UNITED STATES
DEPARTMENT OF THE INTERIOR
GEOLOGICAL SURVEY

LOG OF OIL OR GAS WELL

Company **J. Glenn Turner**
Lessor or Tract **Cleveland** Address **Box 728 - Farmington, New Mexico**
Well No. **2-21** Sec. **21** T. **27-N** R. **9-W** Meridian **N.M.P.M.** State **New Mexico**
Location **1650** ft. **N** of **S** Line and **1650** ft. **E** of **E** Line of **Sec. 21** County **San Juan**
Elevation **6271**
The information given herewith is a complete and correct record of the well and all work done thereon so far as can be determined from all available records.
Date **August 24, 1955** Signed **U. Deason Neal, Agent in Farmington**
Title

The summary on this page is for the condition of the well at above date.
Commenced drilling **July 9, 1955**, 19... Finished drilling **August 11, 1955**, 19...

OIL OR GAS SANDS OR ZONES

No. 1, from **2145** to **2227** (Denote gas by G)
No. 2, from _____ to _____
No. 3, from _____ to _____
No. 4, from _____ to _____
No. 5, from _____ to _____
No. 6, from _____ to _____

IMPORTANT WATER SANDS

No. 1, from _____ to _____
No. 2, from _____ to _____
No. 3, from _____ to _____
No. 4, from _____ to _____

CASING RECORD

Size casing	Weight per foot	Threads per inch	Make	Amount	Kind of shoe	Cut and pulled from	Perforated		Purpose
							From-	To-	
8-5/8"	21 1/2	8 rd. thd.	J-55	83'	None				Surface
5-1/2"	11 1/2	8 rd. thd.	J-55	2155'	Halliburton				Long String
3-1/2"	11 1/2	8 rd. thd.	J-55	2155'	Halliburton				Production

MUDDING AND CEMENTING RECORD

Size casing	Where set	Number sacks of cement	Method used	Mud gravity	Amount of mud used
8-5/8"	93'	80	Halliburton		Mostly water
5-1/2"	2155'	100	Halliburton		Mostly water

PLUGS AND ADAPTERS

Heaving plug + Material _____ Length _____