



COPY TO O.C.C.

UNITED STATES
DEPARTMENT OF THE INTERIOR
GEOLOGICAL SURVEY
P. O. Box 965
Farmington, New Mexico

IN REPLY REFER TO:

May 2, 1955

J. Glenn Turner
Box 728
Farmington, New Mexico



Re: Santa Fe 078421

Gentlemen:

Receipt is acknowledged of your "Notice of Intention to Drill" dated April 27, 1955 covering your well No. 1-20 McAdams in SW $\frac{1}{4}$ sec. 20, T. 27 N., R. 9 W., N. M. P. M., San Juan County, New Mexico, Fulcher-Kuts pool.

Your proposed work is hereby approved subject to compliance with the provisions of the "Oil and Gas Operating Regulations" revised May 25, 1942, a copy of which will be sent to you on request, and subject to the following conditions:

1. Drilling operations so authorized are subject to the attached sheet for general conditions of approval.
2. Furnish copies of all logs.

Very truly yours,

(Orig. Sgd.) A. P. KLEEMAN

A. P. Kleeman
Acting District Engineer

APKleeman:ac

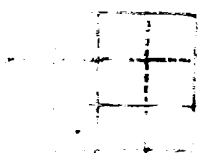

UNITED STATES
DEPARTMENT OF THE INTERIOR
GEOLOGICAL SURVEY



(100-200-100)

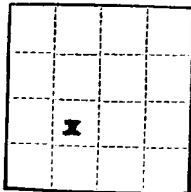

(SUBMIT IN TRIPLICATE)

UNITED STATES
DEPARTMENT OF THE INTERIOR
GEOLOGICAL SURVEY

Land Office Santa Fe
Lease No. 078421
Unit SW/4

SUNDRY NOTICES AND REPORTS ON WELLS

NOTICE OF INTENTION TO DRILL	<input checked="" type="checkbox"/>	SUBSEQUENT REPORT OF WATER SHUT-OFF	
NOTICE OF INTENTION TO CHANGE PLANS		SUBSEQUENT REPORT OF SHOOTING OR ACIDIZING	
NOTICE OF INTENTION TO TEST WATER SHUT-OFF		SUBSEQUENT REPORT OF ALTERING CASING	
NOTICE OF INTENTION TO RE-DRILL OR REPAIR WELL		SUBSEQUENT REPORT OF RE-DRILLING OR REPAIR	
NOTICE OF INTENTION TO SHOOT OR ACIDIZE		SUBSEQUENT REPORT OF ABANDONMENT	
NOTICE OF INTENTION TO PULL OR ALTER CASING		SUPPLEMENTARY WELL HISTORY	
NOTICE OF INTENTION TO ABANDON WELL			

(INDICATE ABOVE BY CHECK MARK NATURE OF REPORT, NOTICE, OR OTHER DATA)

April 27, 1955, 19

Turner - McAdams

Well No. 1-20 is located 1632 ft. from N line and 1650 ft. from W line of sec. 20

SW/4 Sec. 20 T 27 N R 9 W N. M. P. M.
(1/4 Sec. and Sec. No.) (Twp.) (Range) (Meridian)

Se. Blanco Pictured Cliffs San Juan County New Mexico
(Field) (County or Subdivision) (State or Territory)

The elevation ~~of the ground surface~~ above sea level is 6,352 ft. (Ungraded ground level)

DETAILS OF WORK

(State names of and expected depths to objective sands; show sizes, weights, and lengths of proposed casings; indicate mudding jobs, cementing points, and all other important proposed work)

Propose to run 2 1/2" hole, 200 ft. well with 2 1/2" hole to the top of the Pictured Cliffs formation. Expected bottom, 1,900 feet and 1,400 feet below surface. Sample for oil, gas, and sand and shale. Also shooting with well fluid as described in work.

Casing program: 20 feet of 2 1/2" hole and 2 1/2" hole. Also casing to surface, using at least 1/4" steel at bottom.

5-1/2" O.P. 11 1/2" hole. Also casing to top of Pictured Cliffs formation and cemented with 100 sacks of cement.

1" casing to surface. Also casing to top of Pictured Cliffs formation.

I understand that this plan of work must receive approval in writing by the Geological Survey before operations may be commenced.

Company Turner - McAdams

Address Turner - McAdams

By [Signature]

Title Geologist

Company J. Glen Turner

Lease TURNER MCADAMS

Well No. 1-20

Sec. 20 T. 27 N R. 9 W N.M.P.M.

Location 1632 feet from south line; 1650 feet from west line; being SW $\frac{1}{4}$ NE $\frac{1}{4}$ SW $\frac{1}{4}$

Elevation: 6352 GL.

San Juan County

New Mexico

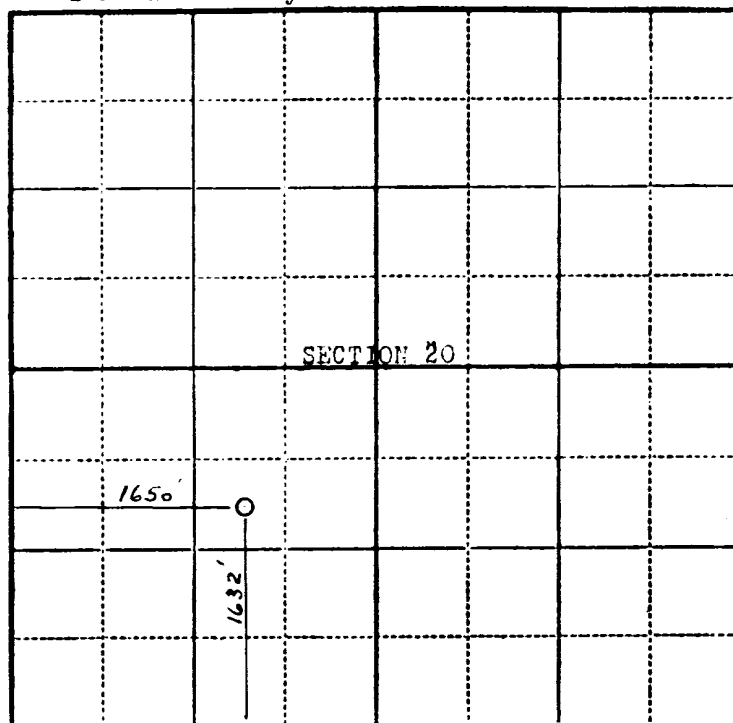

Scale—4 inches equal 1 mile.

This is to certify that the above plat was prepared from field notes of actual surveys made by me or under my supervision and that the same are true and correct to the best of my knowledge and belief.

Stephen H. Kinney

STEPHEN H. KINNEY
Registered Professional
Engineer and Land Surveyor

Surveyed April 22, 1955

Seal:

RECEIVED
U.S. GEOLOGICAL SURVEY
FARMINGTON, NEW MEXICO